

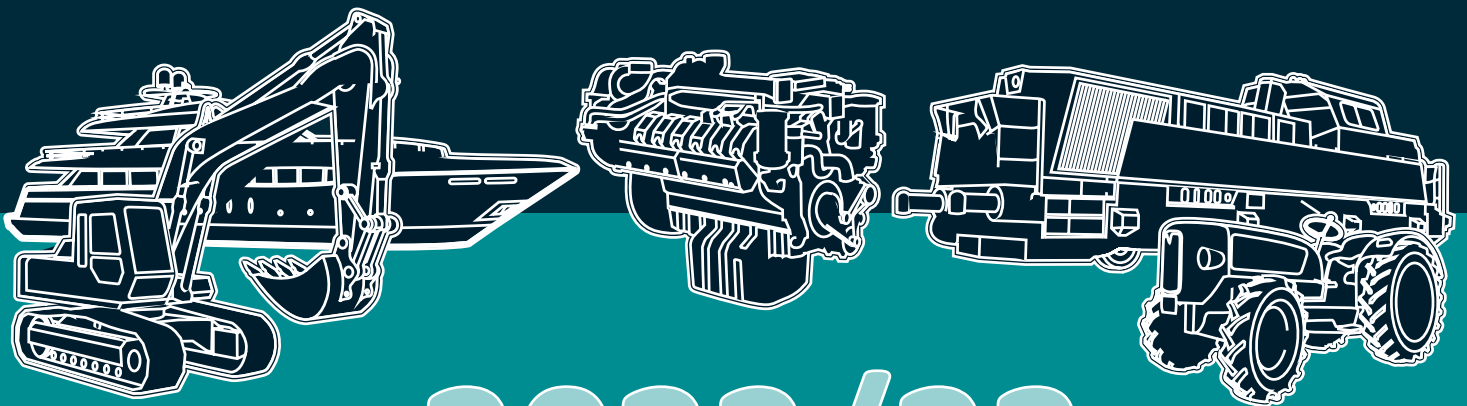

Parts and Engines



2022/23



10 YEARS OE GERMANY – A SUCCESS STORY

2020

- OE 10 year anniversary for OE Germany
- OE Germany becomes part of the VMI
- Listed in TecDoc Catalogue



2018

- Gasket sets are added to our product range



2016

- Customer event including the visit of the Mercedes-Benz Museum
- Belt tensioners are added to the product range



2014

- Moving the office and warehouse to Esslingen



2012

- starting with our wide **Shortblock portfolio**
- Launch: OE Germany Webshop



2010

- Founding of OE Germany with just 6 employees
- starting with spare parts for MAN, MB, SCANIA and VOLVO engines
- TÜv, ISO certified



2011

- Sponsorship Patrick Eisemann & Jayden Ojeda

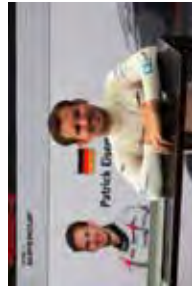

2013

- Spare parts for CUMMINS, DAF, DEUTZ, MTU, IVECO & RVI engines are added to our portfolio



2015

- Launching our **program** for D0834/6 Common Rail engines
- Piston/liner kits** are included in our product range



2017

- Expansion of our product portfolio with piston ring sets and hydraulic pumps



2019

- OE Germany headquarter moves to the new office building



2010

2020





Inhaltsverzeichnis / Index

DEUTSCH

Wir sichern professionelle Mobilität – weltweit.....	2
Team.....	3
Shortblocks.....	4
Webshop.....	6
TecDoc.....	7
Technische Schulungen – weltweit.....	8
Aufbau Artikelnummern.....	9

ENGLISH

We ensure professional mobility – worldwide.....	10
Team.....	11
Shortblocks.....	12
Webshop.....	14
TecDoc.....	15
Technical Trainings – worldwide.....	16
Part Numbers.....	17

CUMMINS.....	18
--------------	----

DAF.....	30
----------	----

DEUTZ.....	54
------------	----

IVECO.....	92
------------	----

MAN.....	108
----------	-----

MERCEDES-BENZ.....	208
--------------------	-----

RENAULT TRUCKS.....	362
---------------------	-----

SCANIA.....	380
-------------	-----

VOLVO / VOLVO-PENTA.....	412
--------------------------	-----



Wir sichern professionelle Mobilität – weltweit

Seit ihrer Gründung im Jahr 2010 hat sich die OE Germany Handels GmbH zu einem weltweit tätigen Spezialisten für Komponenten und Bauteile im Bereich der Diesel- und Gasmotoren für Nutzfahrzeuge, Bau- und Landmaschinen, Transporter sowie Industrie- und Schiffsmotoren entwickelt. Heute sind wir in 140 Ländern im Independent Aftermarket aktiv und tragen überall dort dazu bei, wichtige Transportsysteme und professionelle Mobilität einsatzbereit zu halten.



Als unabhängiger und freier Anbieter richten wir unsere Arbeit Tag für Tag an der Zufriedenheit unserer Kunden, der Wirtschaftlichkeit der von uns angebotenen Lösungen sowie einer hochwertigen Marken- und Produktqualität aus. Dafür steht der Name OE Germany.

Mit Qualität langfristig Ressourcen schonen

Im Fokus der Aktivitäten der OE Germany Handels GmbH stehen Motoren und Aggregate europäischer Herkunft.

Mit Blick auf eine nachhaltige und hohe Qualität liegt der Schwerpunkt des Produktportfolios auf Komponenten und Teilen, die in ihrer Beschaffenheit und Langlebigkeit den Originalersatzteilen in der Erstausrüstung entsprechen. Um dies zu gewährleisten, setzen wir auf eine enge und kontinuierliche Zusammenarbeit mit den Teileherstellern.

Die OE Germany ist nach ISO 9001:2015 zertifiziert.



Zu unseren besonderen Stärken zählt ein hoher Spezialisierungsgrad auf Produkte mit steigendem Bedarf im fortgeschrittenen Reparaturzyklus des Motors. Weltweit helfen wir unseren Kunden so, ihre Maschinen oder Nutzfahrzeuge mit Diesel- oder Gasmotoren zeitwertgerecht zu reparieren oder neu auszustatten.

Hohe Verfügbarkeit und schnelle Lieferung

Eine umfangreiche Lagerbevorratung, die hohe Verfügbarkeit von über 95 % des Katalogprogramms und proaktive Investitionen in die Produktentwicklung sind wichtige Grundlagen für unseren kundenspezifischen Service.

Auf diesen Grundlagen und mithilfe durchdachter Logistikprozesse sind wir in der Lage, benötigte Teile schnell auf allen Kontinenten zur Verfügung zu stellen.

Somit ermöglichen wir weltweit eine sehr hochwertige und dennoch preiswerte Grundüberholung bzw. Reparatur von aktuellen und bewährten Motorbaureihen verschiedener Hersteller. Das breite eigene Sortiment ergänzen wir durch Zukäufe bei zahlreichen namhaften europäischen Ersatzteilherstellern.



Von Komplettlösungen bis zu Einzelteilen

Zur Produktkompetenz der OE Germany gehören

- moderne Euro 5/6- und Gasmotoren
- Applikationen und Shortblocks
- Kurbelgehäuse und Kurbelwellen
- Pleuelstangen und Zylinderlaufbuchsen
- Nockenwellen und Ventiltriebe
- Ölkühler und Zylinderköpfe
- Öl-, Wasser- & Hydraulikpumpen
- Kompressoren/-teile
- Schwungräder und Zahnkränze
- Zylinder/Kolben
- Riemenstrainer und vieles mehr...



Zudem bieten wir Ihnen preiswerte Alternativen zu aktuellen und bewährten Motorbaureihen von hauptsächlich europäischen Herstellern.

Dazu zählen unter anderem:

- Mercedes-Benz
- MAN
- DAF
- Deutz
- Scania
- Renault Trucks
- Iveco
- Volvo / Volvo-Penta
- Cummins



Team

Unser Team besteht aus Spezialisten für Konstruktions- und Ersatzteile für Diesel- und Gasmotoren im Bereich Kraftfahrzeuge und Industriemotoren. Mit vielen Jahren Erfahrung im Ersatzteilgeschäft können wir Lösungen auch für komplizierte Spezifikationen und Anforderungen aus einer Hand anbieten. Durch die Internationalität unserer Mitarbeiter geschieht dies mehrsprachig.

Wir sind der Überzeugung, dass unser ständiges Wachstum nur dann realisiert werden kann, wenn wir jungen Menschen einen qualifizierten und interessanten Berufseinstieg bieten. Deshalb bilden wir aus. Über eine Berufsausbildung oder ein Duales Studium besteht bei OE Germany die Möglichkeit, sich beruflich zu entwickeln.



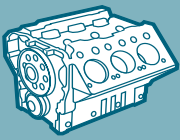

Shortblocks

Reparaturlösungen für Diesel- und Gasmotoren im globalen „Independent Aftermarket“



Shortblocks – oder Rumpfmotoren – sind vorgefertigte Kurbeltriebeinheiten.

OE Germany Shortblocks bestehen aus:

- Motorblock
- Kurbelwelle
- Pleuelstangen
- Gleitlagern
- Kolben
- Zylinderlaufbuchsen
- Nockenwelle
- Ventilstößeln
- diversen Kleinteilen

Auf Wunsch werden auch OE Germany Shortblocks mit Zylinderköpfen, Dichtungen und Schrauben angeboten. Mit unserem Shortblock Programm reparieren Sie Ihre aktuellen und bewährten Motorbaureihen der Hersteller:

Mercedes-Benz

MAN

MAN Gas

MAN Gas

Baureihen OM 300, OM 400, OM 500, OM 600 und OM 900

Baureihen D 08, D 25 und D 28

Baureihen E 2842 E/LE 302/312/322, E 2848 LE 322

Baureihen E 0836 LE 202, E 2876 LE 202/302/TE 302

Qualität



Die Montage unserer Shortblocks erfolgt nach Richtlinien und Toleranzen der Motorenhersteller. Für unsere Produkte verwenden wir ausschließlich qualitätsgeprüfte Neuteile. Wir montieren individuelle Shortblock-Lösungen nach Ihren Vorgaben.

Die exakte Motorspezifikation ermitteln wir anhand Ihres Fahrzeug-Identifizierungs-Codes und/oder Ihrer Motornummer. Unser Montagepersonal ist bestens geschult und erfahren im Motorenbau. Wir fertigen unsere Shortblocks in Deutschland!

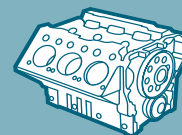

Seit Juni 2020 ist die OE Germany Mitglied im VMI - Verband der Motoren-Instandsetzungsbetriebe e.V. Der Verband wurde 1948 gegründet und setzt sich für hohe Qualitätsstandards und die Belange seiner Mitglieder aus dem Bereich der Motoreninstandsetzung ein. Sie finden uns auf: <http://vmi-ev.de/netzwerk/>

Zeitersparnis

Shortblocks garantieren Ihnen zeitnahe, rasche Reparaturlösungen. Aufwändiges Aufarbeiten von Altteilen entfällt. Keine langen Beschaffungswege aller Teile, die Sie zur klassischen Instandsetzung benötigen. Keine unsichere Suche nach gebrauchten Motoren oder Teilen. Sie vermeiden Standzeiten, Ihre Motoren drehen sich nach kurzer Zeit wieder und Sie haben Ihre Fahrzeuge und Ihre Geräte wieder schnell im Einsatz



Wirtschaftlichkeit

Verschleißarme Komponenten wie z. B. Ölwanne und Krümmer können wieder verwendet werden. Ebenso klassische Tauschprodukte wie z. B. Einspritzpumpe oder Turbolader. Sie kaufen ein neues, weltweit wettbewerbsfähiges Qualitätsprodukt vom Fachspezialisten OE Germany!



Service

Sichere Konservierung und Verpackung sowie maßgeschneiderte Transportlösungen, auch im internationalen Bereich, gehören bei uns zum Tagesgeschäft. Ergänzende Ersatzteile zu Ihrer Reparaturlösung werden wir Ihnen gerne nach Ihren Wünschen mitliefern.





Webshop

Besuchen Sie unseren Webshop unter folgender Adresse:

<https://webshop.oe-germany.de>



Im OE Germany Webshop haben Sie die Möglichkeit, Ihr gewünschtes Produkt nach vielfältigen Kriterien zu suchen:

- Motorcode
- Fahrzeugsuche nach Fahrzeugmodell
- Artikelsuche

Haben Sie einmal ein bestimmtes Fahrzeug oder einen Fahrzeugtyp angelegt, können Sie dieses bei jedem Besuch unseres Webshops in der **Fahrzeug-Historie** wiederfinden und sparen sich so wertvolle Zeit!

Ebenso besteht die Möglichkeit, bereits gesuchte oder gekaufte Artikel beim nächsten Besuch des Webshops direkt in den **Artikel-Favoriten** auszuwählen.



Wir haben gute Neuigkeiten: Die OE Germany ist nun Datenlieferant für den TecDoc Catalogue von TecAlliance und global als Anbieter gelistet!

Der TecDoc Catalogue von TecAlliance ist der weltweit führende E-Commerce Katalog für Fahrzeuge und Ersatzteile und existiert schon seit über 20 Jahren. Dahinter steht eine umfassende Datenbank in 35 Sprachen, die alle wichtigen Ersatzteile namhafter Hersteller in sich vereint. Sie umfasst mehr als 700 Marken, 110.000 Fahrzeugtypen und 6,6 Millionen standardisierte Produktbeschreibungen. Werkstätten, (Groß-)händler und Hersteller von Motoren- und Ersatzteilen können so auf eine gemeinsame Basis zurückgreifen, mit der die Ersatzteilsuche und -identifikation erheblich vereinfacht und beschleunigt wird. Dies führt zu einer effektiven Vermarktung und einer erfolgreichen Zusammenarbeit aller Akteure des (Independent) Aftermarkets. Ausführliche Informationen zu Wartung und Reparatur (RMI) sowie zu benötigten Arbeitszeiten runden den Service ab.

Die Suche nach passenden Ersatzteilen kann im TecDoc Catalogue individuell gestaltet werden. Es kann entweder nach Fahrzeug (Schlüsselnummer, Fahrzeugidentifikationsnummer), nach OE-Nummer oder nach der Artikelnummer des jeweiligen Herstellers gesucht werden.

Neben unseren anderen Produktgruppen im LKW- und NFZ-Bereich finden Sie im TecDoc Catalogue unsere folgenden **Produktgruppen-Highlights**:

- Kurbelwellen
- Zylinderköpfe
- Zylinderlaufbuchsen-Kits

Sehen Sie unser komplettes Produktsortiment unter:

<http://tecdoc.oe-germany.de/>

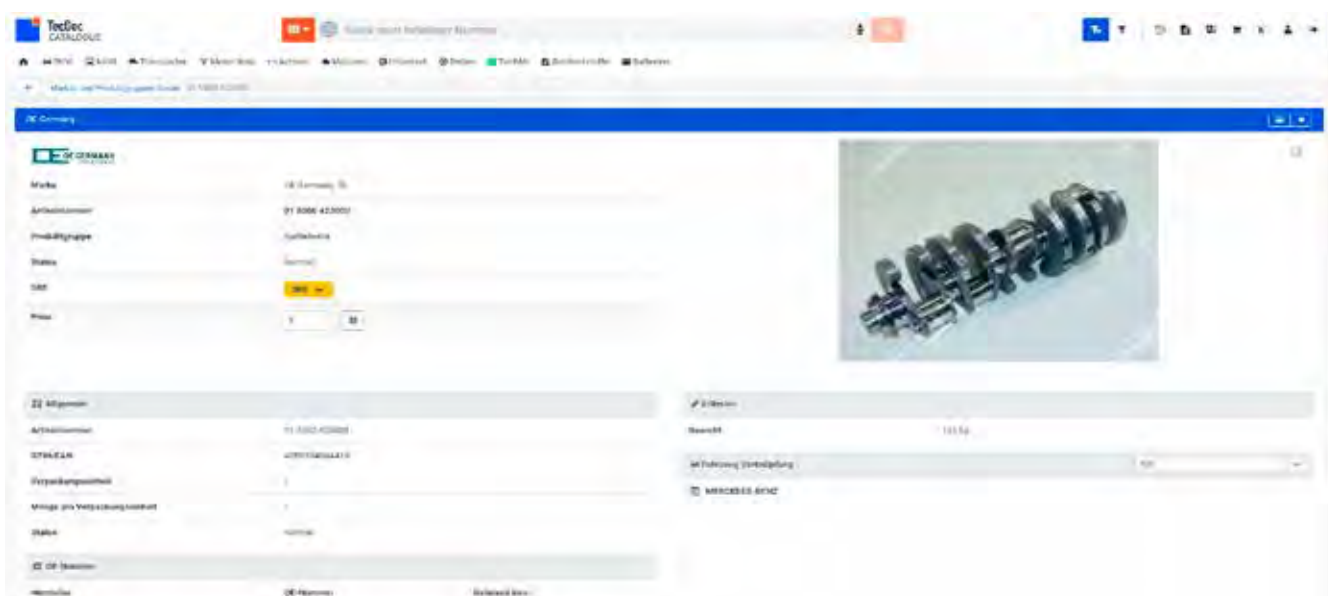

Technische Schulungen – weltweit



Weltweite Präsenzs Schulungen

In den vergangenen Jahren fanden zahlreiche technische Schulungen der OE Germany bundesweit und im internationalen Raum statt. Die geschulten Teilnehmer kamen dabei je nach Bedarf aus Deutschland, Russland, der Ukraine, der Türkei, Moldawien, Mexiko und Kolumbien; um nur einige Beispiele zu nennen. Bei den technischen Schulungen wurden durch unsere Produktspezialisten und technischen Trainer wichtige fachliche Informationen und Anleitungen vermittelt und an Praxisbeispielen demonstriert. Zu den Themen zählten beispielsweise „Kurbelwellen – gegossen oder geschmiedet?“, „Zylinderköpfe“, „Shortblocks“ und „Kühlsysteme“.



OE Academy – providing knowledge for best results

Mit der OE Academy digitalisiert die OE Germany nun zunehmend das Unternehmensgeschehen und ermöglicht eine umfangreiche Weiterbildung durch Schulungsvideos. Die Schulungsinhalte umfassen ein vielfältiges Informationsangebot von Anleitungen und Hersteller-Videos, über technische Schulungen und Tutorials, bis hin zu Hilfen für unsere Kunden im Bereich des Reklamationsmanagements. Dies offeriert eine effiziente Gestaltung der Unternehmensprozesse und bietet unseren Kunden die Möglichkeit der Teilhabe am Wissen von OE Germany. Das Konzept OE Academy finalisiert den Gedanken einer zeitgemäßen und zielstrebigen Umsetzung von Schulungsinhalten für die Interessenten rund um den IAM und schlägt eine sichere Brücke zwischen den Inhalten aus der Theorie und der dazugehörigen Praxis.



Aufbau Artikelnummern

OE Germany Artikelnummer

02 0300 083602			
Fabrikat	Produktgruppe	Motortyp	
01	Mercedes-Benz	0100	Kurbelgehäuse
02	MAN	0103	Steuergehäuse
03	Volvo / Volvo-Penta	0106	Ölwannen
04	Deutz	0109	Shortblöcke
05	Scania	0110	Zylinderlaufbuchsen
06	DAF	0111	O-Ringe
07	Iveco	0119	Zylinderlaufbuchsen mit O-Ringen
08	Renault Trucks	0120	Zylinderköpfe ohne Ventile
09	Cummins	0121	Zylinderkopfschrauben
		0122	Ventilführungen
		0123	Ventilsitzringe
		0129	Zylinderköpfe mit Ventilen
		0300	Kurbelwellen
		0310	Pleuelstangen
		0311	Pleuelschrauben
		0312	Pleuelmuttern
		0320	Kolben
		0321	Kolbenringsätze
		0329	Kolben/Zylinder
		0330	Schwungräder
		0500	Nockenwellen
		0510	Ventilstößel
		0511	Stößelstangen
		0519	Kipphebel - Zusammenbau
		0520	Ventile
		1300	Kompressoren - Zusammenbau
		1390	Hydraulikpumpen
		1400	Saugrohre & Krümmer (allgemein)
		1500	Kraftstoffpumpen
		1800	Ölpumpen
		1820	Ölkühler
		2000	Wasserpumpen
		2010	Wasserpumpen - Rep. Satz
		2050	Riemenspanner
		2051	Spannrollen
		2052	Umlenkrollen

nach oben



We ensure professional mobility – worldwide

Since its foundation in 2010, OE Germany Handels GmbH has developed into a global specialist for components and parts in the field of diesel and gas engines for commercial vehicles, construction and agricultural machinery, transporters, as well as industrial and marine engines.

Today we are active in 140 countries in the independent aftermarket and contribute to keeping important transport systems and professional mobility ready for use - everywhere.

As an independent provider, we base our work day after day on the satisfaction of our customers, the cost-effectiveness of the solutions we offer and a high-grade brand and product quality. That is what the name OE Germany stands for.



Long term conservation of resources with quality

The activities of OE Germany Handels GmbH focus on engines and aggregates of European origin.

With a view to sustainable and high quality, the focus of the product portfolio is on components and parts that correspond, in their nature and durability, to the original spare parts in original equipment. To ensure this, we rely on close and continuous cooperation with the parts manufacturers.

OE Germany is certified according to ISO 9001: 2015.

Our particular strengths include a high degree of specialization in products with increasing demand in the advanced engine repair cycle. In this way, we help our customers all over the world to repair or re-equip their machines or commercial vehicles with diesel or gas engines at current market value.



High availability and fast delivery

Extensive stockpiling, the high availability of over 95% of the catalogue program and proactive investments in product development are fundamental for our customer-specific service.

Based on these basics and with the help of well thought out logistical processes, we are able to quickly provide the required parts on all continents.

Thus, we enable a very high-quality, yet inexpensive overhaul or repair of current and proven engine series from various manufacturers worldwide. We supplement our wide range of products with purchases from numerous well-known European spare part manufacturers.



From complete solutions to individual parts

The product competence of OE Germany includes

- modern Euro 5/6- and gas engines
- applications and shortblocks
- crankcases and crankshafts
- connecting rods and cylinder liners
- camshafts and valve trains
- oil coolers and cylinder heads
- oil, water & hydraulic pumps
- compressors / compressor parts
- flywheels and sprockets, cylinders/ pistons
- belt tensioners and much more ...



We also offer you inexpensive alternatives to current and proven engine series mainly from European manufacturers.

These include:

- Mercedes-Benz
- MAN
- DAF
- Deutz
- Scania
- Renault Trucks
- Iveco
- Volvo / Volvo-Penta
- Cummins



Team

Our team consists of specialists for construction and spare parts for diesel and gas engines in the field of motor vehicles and industrial engines. With many years of experience in the spare part business, we can also offer solutions for complex specifications and requirements from one source. Due to the international nature of our employees, this happens multilingual.

We are convinced that our constant growth can only be achieved when we offer young people a qualified and interesting career entry. This is the reason why we provide professional training. OE Germany supports vocational training or a dual study program to develop your career.



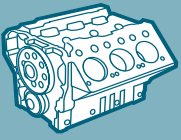

Shortblocks

Repair solutions for diesel and gas engines in the global „Independent Aftermarket“



OE Germany Shortblocks are pre-assembled crank drive units, comprising:

- engine block
- crankshaft
- connecting rods
- bearings
- pistons
- cylinder liners
- camshaft
- valve tappets
- various small parts

By request, OE Germany shortblocks are also offered with cylinder heads, gaskets and screws. With our range of shortblocks, you can repair current and well-proven engine series from the following manufacturers:

Mercedes-Benz
MAN
MAN Gas
MAN Gas

OM 300, OM 400, OM 500, OM 600 and OM 900 series
D 08, D 25 and D 28 series
E 2842 E/LE 302/312/322, E 2848 LE 322 series
E 0836 LE 202, E 2876 LE 202/302/TE 302 series

Quality



Our shortblocks are assembled according to guidelines and tolerances of the engine manufacturers. For our products, we only use quality-tested new parts. We assemble individual shortblock solutions according to your specifications.

We determine the exact motor specification based on your vehicle identification code and/ or your engine number. Our assembly staff is well trained and experienced in engine construction.

We manufacture our shortblocks in Germany!

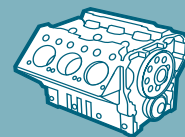

OE Germany is a member of the VMI – Verband der Motoren-Instandsetzungsbetriebe e.V. since June 2020. The association was founded in 1948 and is committed to high quality standards and the concerns of its members in the area of engine repair.

You can find us on: <http://vmi-ev.de/netzwerk/>

Time saving

Shortblocks guarantee you prompt, quick repair solutions. Time-consuming reconditioning of old parts is not necessary. No long procurement routes for all the parts you need for usual repairs. No unsafe search for used engines or parts. You avoid downtimes, your motors turn again after a short time and you can use your vehicles and equipment again quickly.



Economy

Low-wear components such as oil pans and manifolds can be reused, as well as classic exchange products such as injection pumps or turbochargers. You simply buy a new, worldwide competitive quality product from the technical specialist OE Germany!



Service

Safe preservation and packaging as well as tailor-made transport solutions, also in the international area, are part of our daily business.

We will be happy to supply you with additional spare parts for your repair solution according to your wishes.





Webshop

Visit our webshop under the following address:

<https://webshop.oe-germany.de>

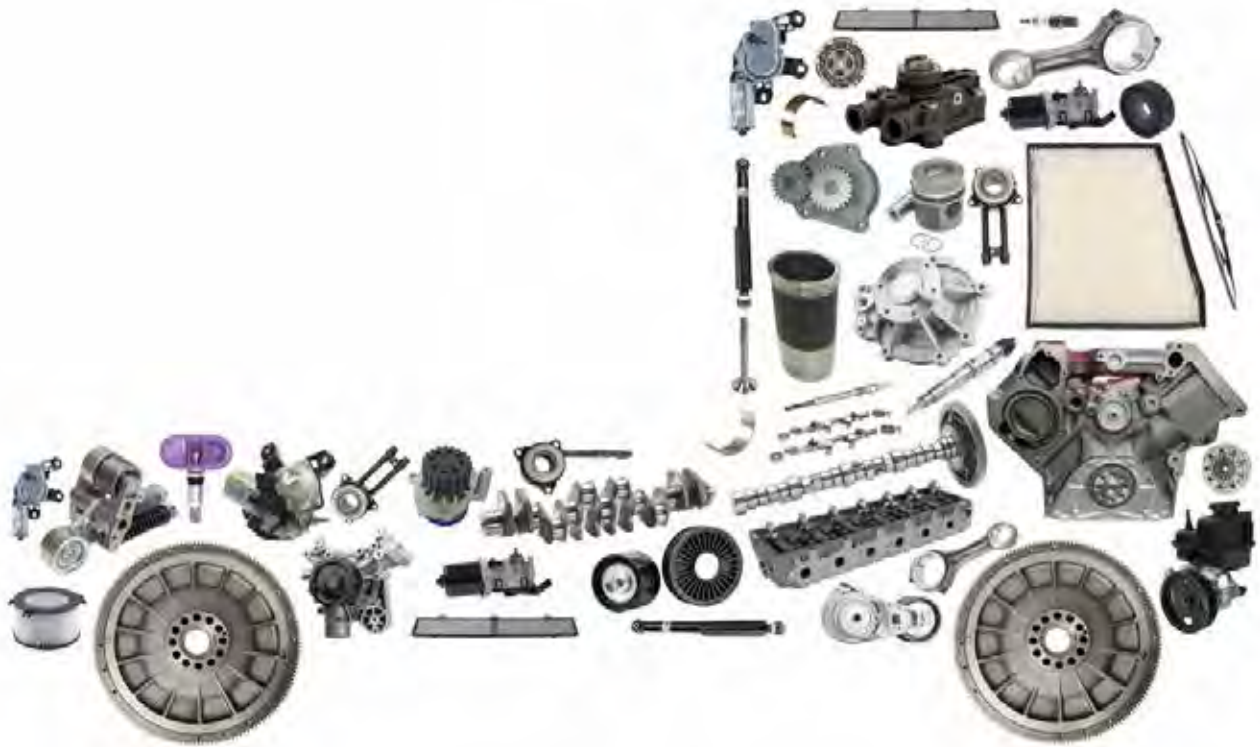

In the OE Germany webshop, you have the opportunity to search for your desired product according to various criteria:

- Motor code
- Vehicle search by vehicle model
- Article search

Once you have created a specific vehicle or vehicle type, you can find it in the **vehicle history** every time you visit our webshop and save valuable time!

The next time you visit the online shop, it is also possible to select items you have already searched for or bought in the **item favorites**.



TecDoc

CERTIFIED

TecDoc®
DATA SUPPLIER

We have good news: OE Germany is now a data supplier for the TecDoc Catalogue from TecAlliance and is listed globally as a provider!

TecAlliance's TecDoc Catalogue is the world's leading e-commerce catalogue for vehicles and spare parts and exists since over 20 years. It is based on a comprehensive database in 35 languages, which unites all important spare parts from well-known manufacturers. It includes more than 700 brands, 110,000 vehicle types and 6.6 million standardized product descriptions. Workshops, wholesalers, distributors and manufacturers of engine and spare parts can thus fall back on a common basis, with which the search and identification of spare parts is considerably simplified and accelerated. This leads to effective marketing and successful cooperations between all players in the (independent) aftermarket. The service is rounded off by detailed information on repair and maintenance information (RMI) as well as the working hours required.

The search for suitable spare parts can be customized in the TecDoc Catalogue. You can search either by vehicle (key number, vehicle identification number), by OE number or by the article number of the respective manufacturer.

In addition to our other product groups in the truck and commercial vehicle sector, you will find our following **product group highlights** in the TecDoc Catalogue:

- crankshafts
- cylinder heads
- cylinder liner kits

See our full range of products at:
<http://tecdoc.oe-germany.de/>

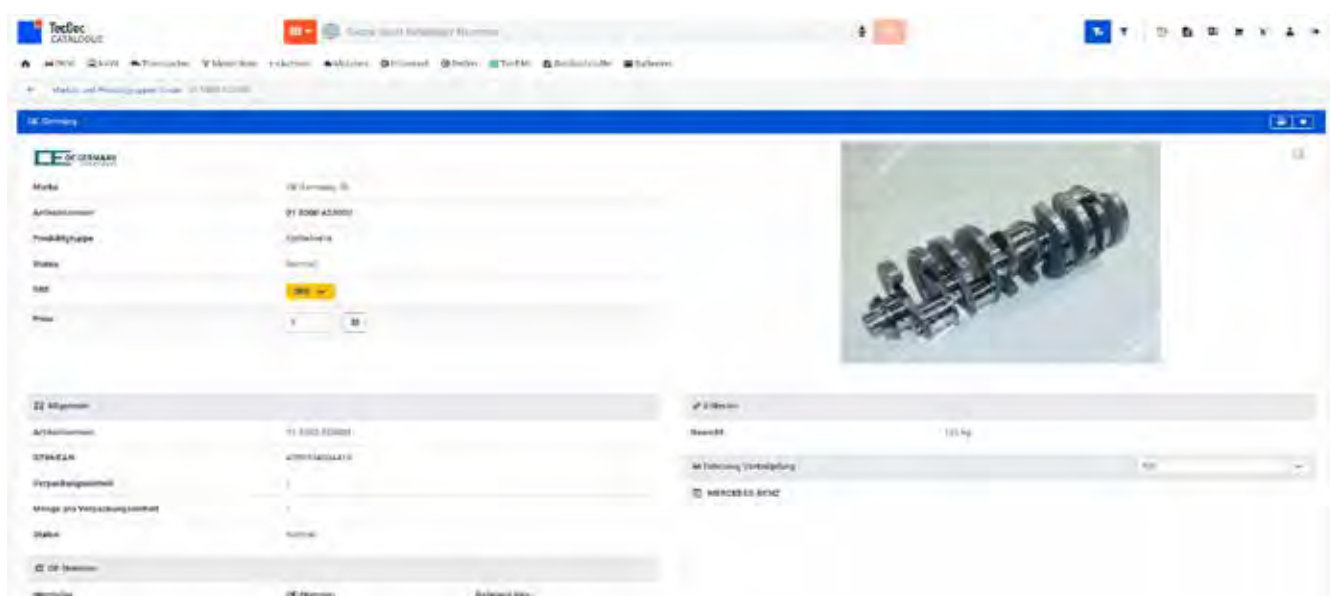

Technical Trainings – worldwide



Personal trainings all over the world

In recent years, numerous technical training courses from OE Germany have taken place nationwide and internationally. As necessary, the trained participants came from Germany, Russia, Ukraine, Turkey, Moldova, Mexico and Colombia; just to name a few examples. During the technical training, our product specialists and technical trainers provided important technical information as well as instructions and demonstrated them using practical examples. The topics included for instance: „Crankshafts – cast or forged?“, „Cylinder Heads“, „Shortblocks“ and „Cooling Systems“.



OE Academy – providing knowledge for best results

With the OE Academy, OE Germany is now increasingly digitizing company events and enabling extensive further training through training videos. The training content includes a wide range of information, from instructions and manufacturer videos, through technical training and tutorials, to help for our customers in the area of complaint management. This offers an efficient design of corporate processes and offers our customers the opportunity to participate in the knowledge of OE Germany. The OE Academy concept finalizes the idea of a contemporary and purposeful implementation of training content for those interested in IAM and builds a secure bridge between the content from theory and the associated practice.



Part Numbers

OE Germany part number

02 0300 083602

Brand	Product Group	Engine Type	
01	Mercedes-Benz	0100	crankcases
02	MAN	0103	control housings
03	Volvo / Volvo-Penta	0106	oil pans
04	Deutz	0109	shortblocks
05	Scania	0110	cylinder liners
06	DAF	0111	o-rings
07	Iveco	0119	cylinder liners with o-rings
08	Renault Trucks	0120	cylinder heads without valves
09	Cummins	0121	cylinder head bolts
		0122	valve guides
		0123	seat insert rings
		0129	cylinder heads with valves
		0300	crankshafts
		0310	connecting rods
		0311	big end bolts
		0312	big end nuts
		0320	pistons
		0321	piston ring sets
		0329	pistons/cylinders
		0330	flywheels
		0500	camshafts
		0510	valve tappets
		0511	push rods
		0519	rocker arms - assembly
		0520	valves
		1300	compressors - assembly
		1390	hydraulic pumps
		1400	suction pipes & manifolds (general)
		1500	fuel pumps
		1800	oil pumps
		1820	oil coolers
		2000	water pumps
		2010	water pumps – repair kit
		2050	belt tensioners
		2051	tension pulleys
		2052	guide pulleys

[to the top](#)

CUMMINS

Inhaltsverzeichnis / Index

Kurbelgehäuse / Crankcases

Kurbelgehäuse / Crankcases

20

Zylinderköpfe / Cylinder heads



Zylinderköpfe / Cylinder heads
Ventilführungen / Valve guides
Ventile / Valves

21

22

22

Kurbelwellen / Crankshafts

Kurbelwellen / Crankshafts

24

Zylinderlaufbuchsen / Cylinder liners

Zylinderlaufbuchsen / Cylinder liners

25

Pleuelstangen / Connecting rods

Pleuelstangen / Connecting rods

26

Nockenwellen / Camshafts



Nockenwellen / Camshafts
Ventilstößel / Valve tappets

27
27

Ölpumpen / Oil pumps

Ölpumpen / Oil pumps

28

Wasserpumpen / Water pumps

Wasserpumpen / Water pumps

29

Kurbelgehäuse Crankcases

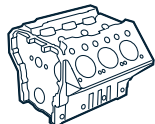

Kurbelgehäuse / Crankcases

Motor Typ Engine type	Zylinder No Ø mm	Bemerkung Comment	OE Germany Teile Nr. OE Germany part no	Referenz Reference
B 3.9	R4 102	Konische Gewinde tapered threads	09 0100 B40000	3903920
B 5.9	R 6 102	„Storm“	09 0100 B60000	3919648 3935943
C 8.3	R 6 114	2 Thermostat Version 2 thermostat version	09 0100 C60001	3934900 3971411
ISB 3.9	R 4 102		09 0100 ISB400	4089118

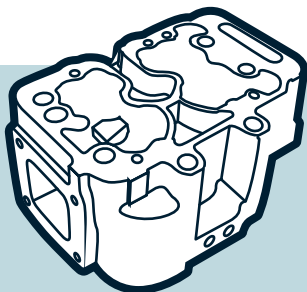

Zylinderköpfe Cylinder heads



Zylinderköpfe / Cylinder heads

Motor Typ Engine type	Zylinder No Ø mm	Bemerkung Comment	OE Germany Teile Nr. OE Germany part no	Referenz Reference
B 3.9	R 4 102	ohne Ventile without valves	09 0120 B40000	3920005
B 5.9	R 6 102	ohne Ventile without valves "low swirl"	09 0120 B60000	3934747
B 5.9	R 6 102	ohne Ventile without valves "high swirl"	09 0120 B60001	3917287 3937458
C 8.3	R 6 114	ohne Ventile without valves	09 0120 C60000	3802466 3922691 3922730 3936152 3936153 3936154 3936180 3938267 3968902 3973403 3973493 4938632
ISX	R 6 137	mit Ventilen with valves	09 0129 ISX000	3683002 3683986 4331387 4962732 5413782 5413784
ISX 15	R 6 137	mit Ventilen with valves	09 0129 ISX150	5394198



Zylinderköpfe Cylinder heads



Ventilführungen / Valve guides

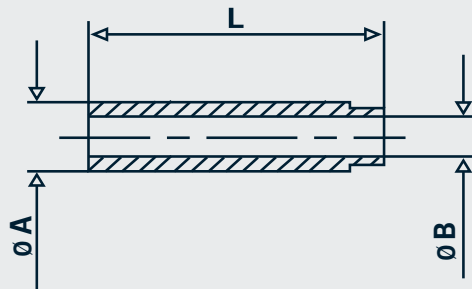

Motor Typ Engine type	Zylinder No Ø mm	Bemerkung Comment	OE Germany Teile Nr. OE Germany part no.	Referenz Reference
ISC ISL QSC QSL	R 6 114	A: 14 B: 8 L: 50 EX/IN	09 0122 IS6000	4934063



Ventile / Valves

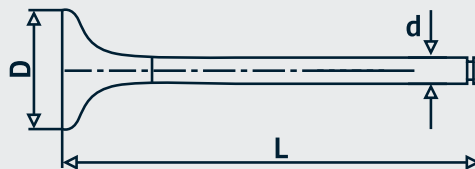

Motor Typ Engine type	Zylinder No Ø mm	Bemerkung Comment	OE Germany Teile Nr. OE Germany part no.	Referenz Reference
4B 3.9 C 4BT 3.9 6B 5.9 C 6BT 5.9 6BTA 5.9 6BTAA 5.9	R 4/6 102	D Ø: 45 mm d Ø: 8 mm L: 129 mm α: 30° Euro 2 IN	09 0520 B60000	105-35615 3802005 3802355 3901117 3920867 4895187
4B 3.9 C 4BT 3.9 6B 5.9 C 6BT 5.9 6BTA 5.9 6BTAA 5.9	R 4/6 102	D Ø: 42 mm d Ø: 8 mm L: 129 mm α: 45° Euro 2 EX	09 0520 B60001	105-35616 3802356 3901607 3920868 4895188

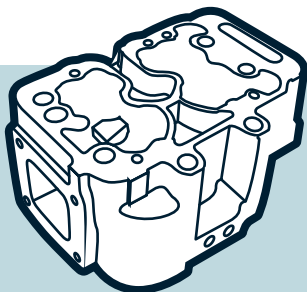

Zylinderköpfe Cylinder heads



Ventile / Valves

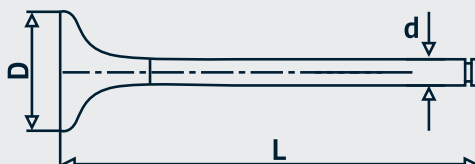

Motor Typ Engine type	Zylinder No Ø mm	Bemerkung Comment	OE Germany Teile Nr. OE Germany part no.	Referenz Reference
6C 8.3 6CT 8.3	R 6 114	D Ø: 52 mm d Ø: 9,5 mm L : 151 mm α: 30° IN	09 0520 C60000	105-35617 3802275 3802463 3924472 3924492
6C 8.3 6CT 8.3	R 6 114	D Ø: 46 mm d Ø: 9,5 mm L : 151 mm α: 45° EX	09 0520 C60001	105-35618 3802085 3902254 3921444
ISB 3.9 ISB 5.9	R 4/6 102	D Ø: 33 mm d Ø: 7 mm L : 124 mm α: 30° Euro 3 IN	09 0520 ISB600	3802924 3940735 4895052
ISB 3.9 ISB 5.9	R 4/6 102	D Ø: 33 mm d Ø: 7 mm L : 124 mm α: 45° Euro 3 EX	09 0520 ISB601	3802967 3940734 4895051
ISC 8.3	R 6 114	D Ø: 38 mm d Ø: 8 mm L : 138 mm α: 30° IN	09 0520 ISC600	105-35644 3800340 3942588
ISC 8.3	R 6 114	D Ø: 38 mm d Ø: 8 mm L : 138 mm α: 45° EX	09 0520 ISC601	105-35645 3800341 3942589

Kurbelwellen Crankshafts



Kurbelwellen / Crankshafts

Motor Typ Engine type	Zylinder No Ø mm	Bemerkung Comment	OE Germany Teile Nr. OE Germany part no.	Referenz Reference
B 3.9	R 4 102	ohne Lager without bearings	09 0300 B40000	3907803
B 5.9	R 6 102	ohne Lager without bearings	09 0300 B60000	3907804 3929037
C 8.3	R 6 114	ohne Lager ohne Zahnrad without bearings without gear	09 0300 C60000	3910968
C 8.3 ISC 8.3	R 6 114	ohne Lager mit Zahnrad without bearings with gear	09 0300 C60001	3907645 3917320 3918776 3918986
ISB 3.9	R 4 102	ohne Lager without bearings	09 0300 ISB400	2831067 4981226 4981640 571 12 38
ISB 4.5	R 6 107	ohne Lager without bearings	09 0300 ISB450	3974539
ISB 5.9	R 6 102	ohne Lager without bearings	09 0300 ISB600	2830476 4981227
ISB 6.7	R 6 107	ohne Lager without bearings	09 0300 ISB670	3968164 4934861
ISC 8.3	R 6 114	ohne Lager without bearings	09 0300 ISC600	3965006
ISB 8.9	R 6 114	ohne Lager without bearings	09 0300 ISL600	3965010 3965011

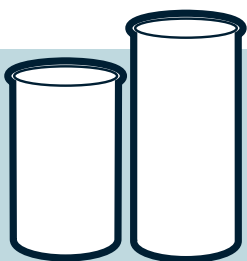

Zylinderlaufbuchsen Cylinder liners

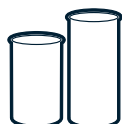

Zylinderlaufbuchsen / Cylinder liners

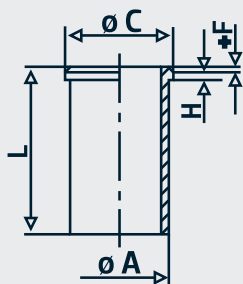

Motor Typ Engine type	Zylinder No Ø mm	Bemerkung Comment	OE Germany Teile Nr. OE Germany part no.	Referenz Reference
B 3.9 B 5.9 ISB 3.9 ISB 5.9	R 4/6 102	A: 102 C: 104,56 L: 200,2 ohne Dichtringe without sealrings	09 0110 B40000	286 WV 02 3904166
C 8.3 ISC 8.3 ISCL 8.9	R 6 114	A: 125,68 C: 131 L: 234 ohne Dichtringe without sealrings	09 0110 C60000	3944344 3948095
ISB 4.5 ISB 6.7	R 4/6 107	A=C: 109,55 L: 200 ohne Dichtringe without sealrings	09 0110 ISB000	3904167
C 8.3 ISC 8.3 ISL 8.9	R 6 114	A: 125,68 C: 131 L: 234 mit Dichtringen with sealrings	09 0119 C60000	3800328 3944344

Pleuelstangen

Connecting rods

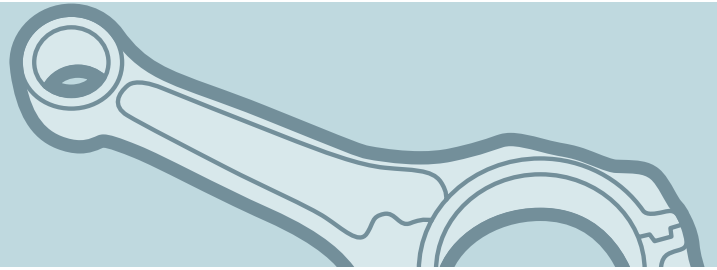

Pleuelstangen / Connecting rods

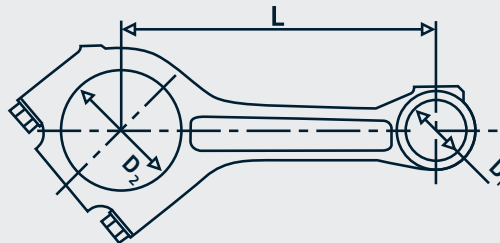

Motor Typ Engine type	Zylinder No Ø mm	Bemerkung Comment	OE Germany Teile Nr. OE Germany part no.	Referenz Reference
B 3.9 B 5.9	R 4/6 102	D1: 40 D2: 73 L: 192 Trapez / trapezoidal mit versetzten Fixiernasen with displaced locating lugs	09 0310 B60000	3901569 3942581 4943979
C 8.3 ISC 8.3 ISCL 8.3	R 6 114	D1: 45 D2: 81 L: 216	09 0310 C60000	3971394
ISB 3.9 ISB 5.9	R 4/6 102	D1: 40 D2: 73 L: 192 Trapez trapezoidal	09 0310 ISB000	4898808 4943979

Nockenwellen Camshafts

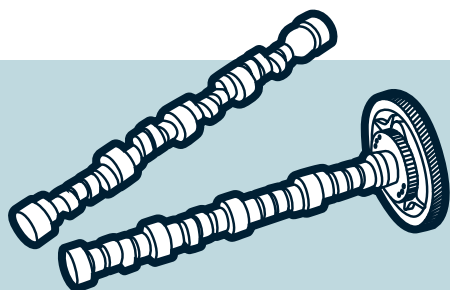

Nockenwellen / Camshafts

Motor Typ Engine type	Zylinder No Ø mm	Bemerkung Comment	OE Germany Teile Nr. OE Germany part no.	Referenz Reference
B 3.9	R 4 102		09 0500 B40000	3925582 3929039 3929885
B 5.9	R 6 102		09 0500 B60000	3914639 3929042
C 8.3	R 6 114		09 0500 C60000	3923478
ISB 3.9	R 4 102		09 0500 ISB400	3977547
ISB 5.9	R 6 102		09 0500 ISB600	3979506
ISC 8.3	R 6 114		09 0500 ISC600	3938163
ISL 8.9	R 6 114		09 0500 ISL600	3966431



Ventilstößel / Valve tappets

Motor Typ Engine type	Zylinder No Ø mm	Bemerkung Comment	OE Germany Teile Nr. OE Germany part no.	Referenz Reference
B 3.9 B 5.9 C 8.3	R 4/6 102/114		09 0510 C60000	3931623
ISB 3.9 ISB 5.9 ISB 4.5 ISB 6.7	R 4/6 102/107	bis Baujahr 2003 / until year 2003	09 0510 ISB400	3942565
ISB 3.9 ISB 5.9 ISB 4.5 ISB 6.7	R 4/6 102/107	ab Baujahr 2003 / as of year 2003	09 0510 ISB600	3947759
ISC 8.3 ISL 8.9	R 6 114		09 0510 ISC600	3945866

Ölpumpen

Oil pumps

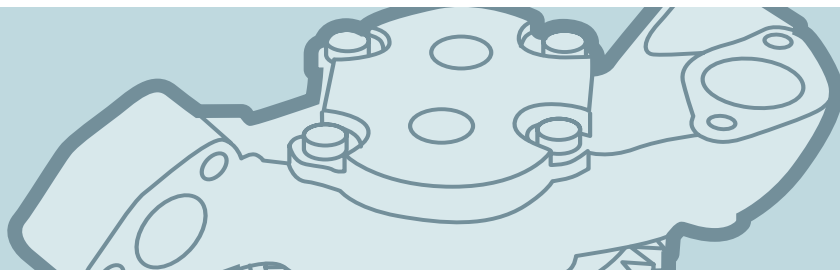

Ölpumpen / Oil pumps

Motor Typ Engine type	Zylinder No Ø mm	Bemerkung Comment	OE Germany Teile Nr. OE Germany part no.	Referenz Reference
B 3.9	R 4 102		09 1800 B40000	3926202 4939585
B 5.9	R 6 102		09 1800 B60000	3926203 4939587
C 8.3	R 6 114		09 1800 C60000	3415365 3930338
C 8.3	R 6 114		09 1800 C60001	3966840
ISB 3.9 ISB 5.9	R 4/6 102		09 1800 ISB000	4897480
4BT 3.9 6BT 5.9 QSB 6.7	R 4/6 102/107		09 1800 ISB001	4939588
ISC 8.3 ISCL 8.9	R 6 114		09 1800 ISL600	3991123



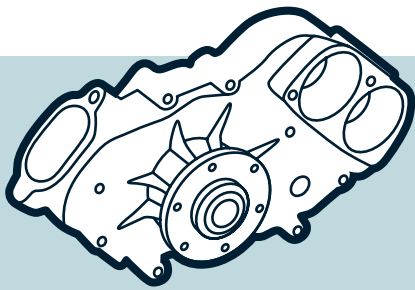

Wasserpumpen Water pumps

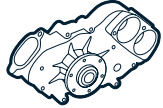

Wasserpumpen / Water pumps

Motor Typ Engine type	Zylinder No Ø mm	Bemerkung Comment	OE Germany Teile Nr. OE Germany part no.	Referenz Reference
B 3.9 B 5.9	R 4/6 102		09 2000 B00000	3286277
C 8.3	R 6 114		09 2000 C60000	3802081 3806180 3913430
B 3.9 B 5.9 ISB 3.9 ISB 5.9	R 4/6 102	Verstärkte Riemenscheibe reinforced pulley	09 2000 ISB000	3286278 3802971 3903749 3913432
ISC 8.3 ISL 8.9	R 6 114		09 2000 ISC600	3964791 3973114 4089647

DAF

Inhaltsverzeichnis / Index

Zylinderköpfe / Cylinder heads



Ventilsitzringe / Valve seat inserts	32
Ventilführungen / Valve guides	32
Ventile / Valves	33

Kurbelwellen / Crankshafts

Kurbelwellen / Crankshafts	36
Schwungräder / Flywheels	37
Zahnkränze / Ring gears	37

Zylinder/Kolben / Cylinder/Pistons

Zylinder/Kolben / Cylinder/Pistons	38
------------------------------------	----

Zylinderlaufbuchsen / Cylinder liners

Zylinderlaufbuchsen / Cylinder liners	39
Dichtringe / Sealrings	40
Abstreifringe / Scraper rings	40

Pleuelstangen / Connecting rods

Pleuelstangen / Connecting rods	41
---------------------------------	----

Kolben / Pistons

Kolben / Pistons	42
Kolbenringsätze / Piston ring sets	42

Nockenwellen / Camshafts



Nockenwellen / Camshafts	43
Ventilstößel / Valve tappets	44

Hydraulikpumpen / Hydraulic pumps

Hydraulikpumpen / Hydraulic pumps	45
-----------------------------------	----

Kompressoren / Compressors

Kompressor-Zylinderköpfe / Compressor-Cylinder heads	46
Kompressor-Reparatursätze / Compressor-Repair kits	47
Kompressor-Kolben / Compressor-Pistons	48

Ölpumpen / Oil pumps

Ölpumpen / Oil pumps	49
----------------------	----

Wasserpumpen / Water pumps



Wasserpumpen / Water pumps	50
----------------------------	----

Riemenspanner / Belt tensioners



Riemenspanner / Belt tensioners	52
Umlenkrollen / Guide pulleys	52

Dichtungssätze / Gasket sets

Dichtungssätze / Gasket sets	53
------------------------------	----

Zylinderköpfe

Cylinder heads



Ventilsitzringe / Valve seat inserts

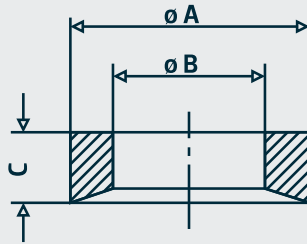

Motor Typ Engine type	Zylinder No \varnothing mm	Bemerkung Comment	OE Germany Teile Nr. OE Germany part no.	Referenz Reference
XF 95	R 6 130	A: 48,11 B: 39,7 C: 7 α : 20° IN	06 0123 XF9500	1326985
XF 95	R 6 130	A: 48,11 B: 39,7 C: 7 α : 45° EX	06 0123 XF9501	1346851



Ventilführungen / Valve guides

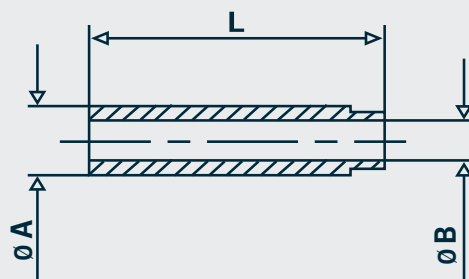

Motor Typ Engine type	Zylinder No \varnothing mm	Bemerkung Comment	OE Germany Teile Nr. OE Germany part no.	Referenz Reference
XE... XF...	R 6 130	A: 15,025 B: 9,02 L: 76,5 IN/EX	06 0122 XF0000	1313683 1628843

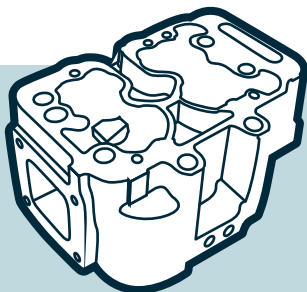

Zylinderköpfe

Cylinder heads



Ventile / Valves

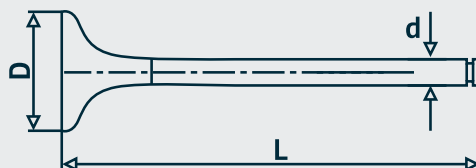

Motor Typ Engine type	Zylinder No Ø mm	Bemerkung Comment	OE Germany Teile Nr. OE Germany part no.	Referenz Reference
CF 85 XF 95	R 6 130	D Ø: 45,5 mm d Ø: 9 mm L: 163,6 mm α: 20° IN	06 0520 XF9502	1603846 1684773
CF 85 /IV XF 95	R 6 130	D Ø: 45,5 mm d Ø: 9 mm L: 164,2 mm α: 20° IN	06 0520 XF9503	1644097
CF 85.410 DF 105.410	R 6 130	D Ø: 45,46 mm d Ø: 10 mm L: 169,38 mm α: 20° 1-rillig 1 groove IN	06 0520 XF1050	105-35648 1684513 213 VE 31786 000
CF 85.410 DF 105.410	R 6 130	D Ø: 42,44 mm d Ø: 10 mm L: 168,54 mm α: 30° 1-rillig 1 groove EX	06 0520 XF1051	105-35649 1678541 213 VA 31787 000
MX-13 303/315/340/355/ 375/390	R 6 130	D Ø: 44 mm d Ø: 9,9 mm L: 169,8 mm α: 20° IN XF 105 Euro 5/6	06 0520 XF1052	1789874 1912976 2015130



Zylinderköpfe

Cylinder heads



Ventile / Valves



Motor Typ Engine type	Zylinder No Ø mm	Bemerkung Comment	OE Germany Teile Nr. OE Germany part no.	Referenz Reference	
MX-13 303/315/340/355/ 375/390	R 6 130	D Ø: 40,9 mm d Ø: 9,9 mm L : 169,6 mm α: 30° EX XF 105 Euro 5/6	06 0520 XF1053	1783722 1741505 2015131	
MX-13 265/303/315/340/ 355/375/390	R 6 130	D Ø: 44 mm d Ø: 9,93 mm L : 169,9 mm IN	06 0520 MX1300	2112205	
MX-13 265/303/315/340/ 355/375/390	R 6 130	D Ø: 41 mm d Ø: 9,91 mm L : 166,37 mm EX	06 0520 MX1301	2112207	
GR 184 S1 GR 165 S1 GR 210 S1	R 6 107	D Ø: 33 mm d Ø: 7 mm L : 124 mm α: 30° Euro 3 IN	06 0520 GR0000	1404919	
GR 184 S1 GR 165 S1 GR 210 S1	R 6 107	D Ø: 33 mm d Ø: 7 mm L : 124 mm α: 45° Euro 3 EX	06 0520 GR0001	1404918 1409671 4895051	
PE... PR...	R 6 118	D Ø: 40,5 mm d Ø: 9 mm L : 158,1 mm α: 20° IN	06 0520 CF7500	105-35630 1345509 85-1319	

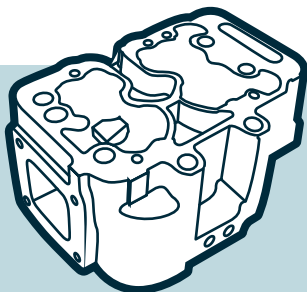

Zylinderköpfe

Cylinder heads



Ventile / Valves

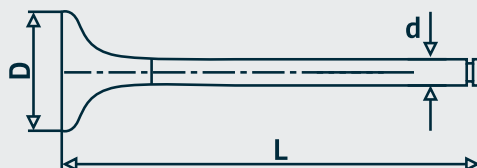

Motor Typ Engine type	Zylinder No Ø mm	Bemerkung Comment	OE Germany Teile Nr. OE Germany part no.	Referenz Reference
PE... PR...	R 6 118	D Ø: 37 mm d Ø: 9 mm L: 154,3 mm α: 45° EX	06 0520 CF7501	105-35631 1352127 86-1320
XF 95	R 6 130	D Ø: 45,5 mm d Ø: 9 mm L: 163,6 mm α: 30° 1-rillig 1 groove Euro 2 IN	06 0520 XF0000	1307654
XF 95	R 6 130	D Ø: 42,5 mm d Ø: 9 mm L: 158,7 mm α: 30° 1-rillig 1 groove Euro 2 EX	06 0520 XF0001	1327029
XE... XF...	R 6 130	D Ø: 45,5 mm d Ø: 9 mm L: 163,6 mm α: 20° IN	06 0520 XF9500	105-35619 1342220 85-1313
XE... XF...	R 6 130	D Ø: 42,5 mm d Ø: 9 mm L: 158,7 mm α: 45° EX	06 0520 XF9501	105-35620 1362696 1654942 86-1314

Kurbelwellen

Crankshafts

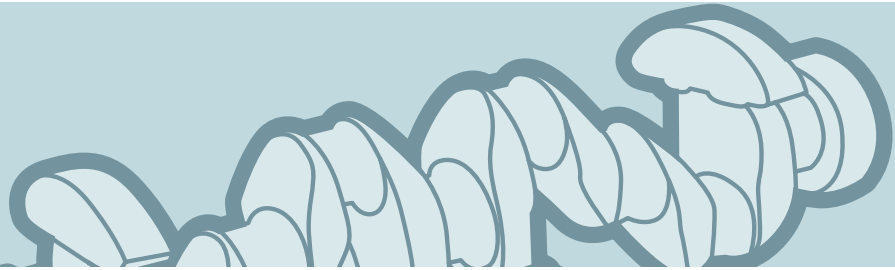

Kurbelwellen / Crankshafts

Motor Typ Engine type	Zylinder No Ø mm	Bemerkung Comment	OE Germany Teile Nr. OE Germany part no.	Referenz Reference
BE99C BE110C BE123C	R 4 102	ohne Lager without bearings LF45 LF55 Euro 3	06 0300 BE4000	1702008
CB... CD... CN... CS... CT...	R 6 102	ohne Lager without bearings F45 F55 45LF 55LF	06 0300 C60000	
CE136C CE162C CE184C	R 6 102	ohne Lager without bearings LF45 LF55 Euro 3	06 0300 CE6000	1399631 1408257
D..825	R 6 118	ohne Lager without bearings	06 0300 825000	009 1157
FR103 FR118 FR136 FR152	R 4 107	ohne Lager without bearings LF45 LF55 Euro 5	06 0300 FR4000	
GR165 GR184 GR210 GR220	R 6 107	ohne Lager without bearings LF45 LF55 Euro 5	06 0300 GR6000	
85 CF CF 85 95 XF XF 95	R 6 130	ohne Lager induktionsgehärtet, nicht nitriert without bearings induction hardened, not nitrided	06 0300 XF8500	1291804 1653898
WS...	R 6 130	ohne Lager zylindrischer Flansch without bearings cylindrical flange F95	06 0300 WS9500	087715 1297017

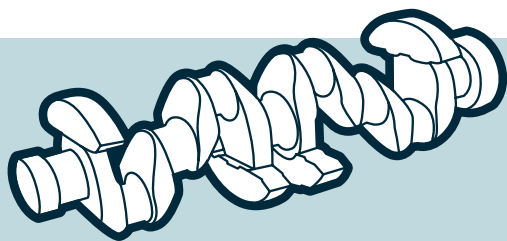

Kurbelwellen Crankshafts

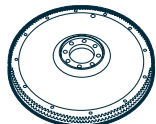

Schwungräder / Flywheels

Motor Typ Engine type	Zylinder No Ø mm	Bemerkung Comment	OE Germany Teile Nr. OE Germany part no.	Referenz Reference
CF 75 CF 85 XF 105	R 6 130		06 0330 XF1050	1672074 1697674 1805150

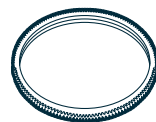

Zahnkränze / Ring gears

Motor Typ Engine type	Zylinder No Ø mm	Bemerkung Comment	OE Germany Teile Nr. OE Germany part no.	Referenz Reference
CF 75 CF 85 XF 105	R 6 130		06 0331 XF1050	1606305

Zylinder / Kolben

Cylinder / Pistons



Zylinder/Kolben / Cylinder/Pistons

Motor Typ Engine type	Zylinder No Ø mm	Bemerkung Comment	OE Germany Teile Nr. OE Germany part no.	Referenz Reference
XF 250 M XF 280 M XF 315 M XF 355 M	R 6 130		06 0329 XF0000	213 70 90 OEG

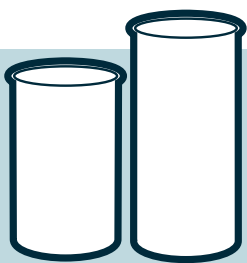

Zylinderlaufbuchsen

Cylinder liners

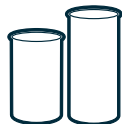

Zylinderlaufbuchsen / Cylinder liners

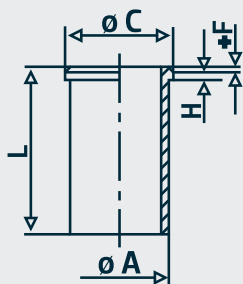

Motor Typ Engine type	Zylinder No Ø mm	Bemerkung Comment	OE Germany Teile Nr. OE Germany part no.	Referenz Reference
DK...1160 LT... WS... XE... XF...	R 6 130	A: 136,02 C: 143,6 L: 288,3 H+F: 10,04	06 0110 116000	1699 329 213 WT 03 241 054 394 080 396 080 5382 000
MX 265/300/340/375 MX-13 265/303/340/375	R 6 130	Euro 5/6 mit Abstreifring ohne Dichtringe with scraper ring without sealrings	06 0110 MX1300	1696993 1812652 1819534 18497719 1865154 213 LW 00100
MX 265/300/340/375 MX-13 265/303/340/375	R 6 130	Euro 5/6 mit Abstreifring mit Dichtringen with scraper ring with sealrings	06 0119 MX1300	1696993 1812652 1819534 1849719 1865154 213 LW 00100
PE... RS 180, 200, 222	R 6 118	A: 123,5 C: 133,6 L: 262,0 H+F: 10,06	06 0110 PE0000	1298412 1340541 1622357 213 WT 09

Zylinderlaufbuchsen

Cylinder liners

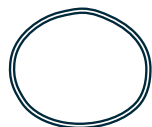
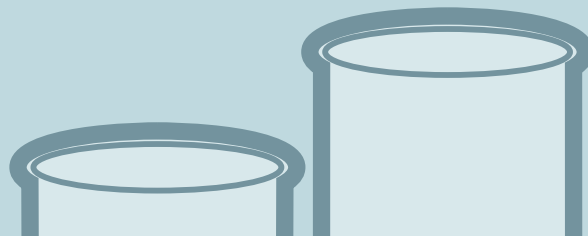

Dichtringe / Sealrings

Motor Typ Engine type	Zylinder No Ø mm	Bemerkung Comment	OE Germany Teile Nr. OE Germany part no.	Referenz Reference
MX 265/300/340/375 MX-13 265/303/340/375	R 6 130	Dichtringsatz, besteht aus: set of sealrings, consists of: 1 x EP 143mm x 1,45mm 2 x EP 146mm x 157,4mm x 5mm 1 x FP 146mm x 157,4mm x 5mm	06 0111 MX1300	

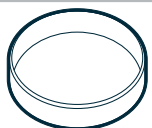

Abstreifringe / Scraper rings

Motor Typ Engine type	Zylinder No Ø mm	Bemerkung Comment	OE Germany Teile Nr. OE Germany part no.	Referenz Reference
MX 265/300/340/375 MX-13 265/303/340/375	R 6 130		06 0112 MX1300	1734601

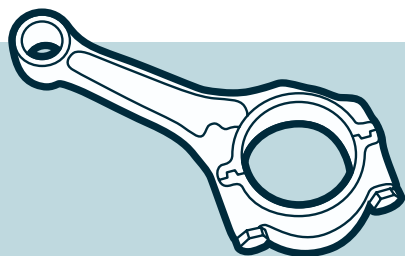

Pleuelstangen

Connecting rods



Pleuelstangen / Connecting rods

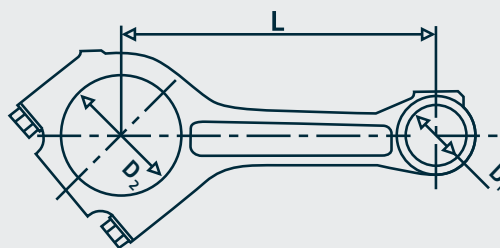

Motor Typ Engine type	Zylinder No Ø mm	Bemerkung Comment	OE Germany Teile Nr. OE Germany part no.	Referenz Reference
BE99C BE110C BE123C CE136C CE162C CE184C	R 4/6 102	D1: 40 D2: 73 L: 192 Trapez trapezoidal LF45 LF55 Euro 3	06 0310 BE0000	1403527
CB... CD... CN... CS... CT...	R 6 102	D1: 40 D2: 73 L: 192 LF45 LF55	06 0310 C60000	

Kolben

Pistons



Kolben / Pistons

Motor Typ Engine type	Zylinder No Ø mm	Bemerkung Comment	OE Germany Teile Nr. OE Germany part no.	Referenz Reference
XF 250 M XF 280 M XF 315 M XF 355 M	R 6 130		06 0320 XF0000	213 70 00 OEG







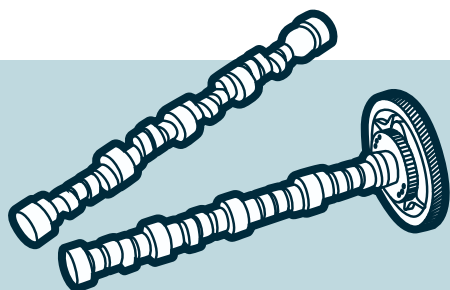

Kolbenringsätze / Piston ring sets

Motor Typ Engine type	Zylinder No Ø mm	Bemerkung Comment	OE Germany Teile Nr. OE Germany part no.	Referenz Reference
WS 222 L WS 242 /L WS 259 WS 268 /G/M WS 282 WS 295 /L WS 315 L XE 250 C XE 280 C/C1 XE 315 C/C1 XE 355 C1 XE 390 C/C1 XF 250 M XF 280 M	R 6 130	4,0 / 3,16 / 4,0 mm für Kolben / for piston: 06 0320 XF0000 - 213 70 00 OEG	06 0321 X00000	
WS 222 G WS 225 WS 242 G/L WS 259 WS 268 G/L/M WS 295 G/L/M WS 315 G/L/M XE 250 C XE 280 C XF 250 M XF 315 M	R 6 130	4,0 / 3,16 / 4,0 mm für Kolben / for piston: 06 0320 WS0000 - 213 65 00 OEG	06 0321 XF0000	

Nockenwellen Camshafts



Nockenwellen / Camshafts

Motor Typ Engine type	Zylinder No Ø mm	Bemerkung Comment	OE Germany Teile Nr. OE Germany part no.	Referenz Reference	
PR...	R 6 118	Euro 5 CF 75	06 0500 CF7500	1620369 1783137	
MX 265/300/340/375	R 6 130	PACCAR MX-Motoren PACCAR MX engines	06 0500 XF8500	1678946 2002046	
XE390C XE390C1 XF280M XF315M XF355M	R 6 130	85CF Euro 2 95XF Euro 2 CF85 Euro 3 XF95 Euro 3	06 0500 XF9500	0371646 1335373 1371646 1395378 1609221 1615597	
MX...	R 6 130	XF105 ohne Motorbremse without engine brake	06 0500 105000	1687747	
WS...	R 6 130	F95	06 0500 116000	0398560 1309623 1306923 1602127	
MX 11	R 6 123	Einlass mit Motorbremse Euro 6 Inlet with engine brake Euro 6	06 0500 MX1100	1911868 2126626	
MX 11	R 6 123	Auslass Euro 6 exhaust Euro 6	06 0500 MX1101	1911870 2126790	
MX 11	R 6 123	Auslass Euro 6 exhaust Euro 6	06 0500 MX1102	1911869 2133680	
MX 11	R 6 123	Auslass Euro 6 exhaust Euro 6	06 0500 MX1103	2126627	
MX 13	R 6 130	Euro 6	06 0500 MX1300	2112479 2245293	

Nockenwellen

Camshafts

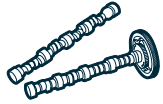
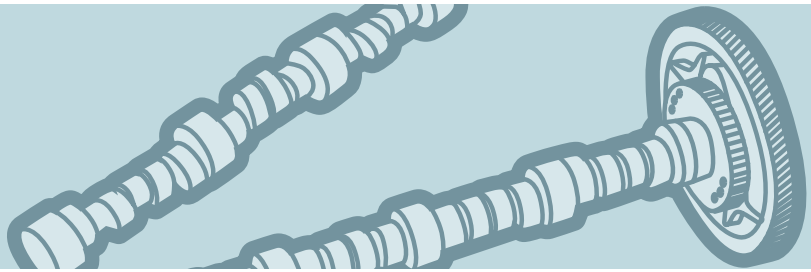

Nockenwellen / Camshafts

Motor Typ Engine type	Zylinder No Ø mm	Bemerkung Comment	OE Germany Teile Nr. OE Germany part no.	Referenz Reference	
MX 13	R 6 130	Euro 6	06 0500 MX1301	2245295	
MX 13	R 6 130	mit Motorbremse Euro 6 with engine brake Euro 6	06 0500 MX1302	1872340 2002049	
MX 13	R 6 130	ohne Motorbremse Euro 6 without engine brake Euro 6	06 0500 MX1303	1946790 2002050	



Ventilstößel / Valve tappets

Motor Typ Engine type	Zylinder No Ø mm	Bemerkung Comment	OE Germany Teile Nr. OE Germany part no.	Referenz Reference
DK..1160	R 6 130		06 0510 116000	030 6010 1736820
XE... XF...	R 6 130	Rollenstößel roller tappet 85CF Euro 2 95XF Euro 2 CF85 Euro 3 XF95 Euro 3	06 0510 XF9500	1325269 1386750 1456999

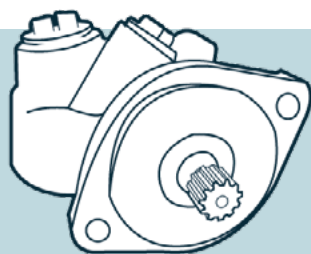

Hydraulikpumpen

Hydraulic pumps



Hydraulikpumpen / Hydraulic Pumps

Motor Typ Engine type	Zylinder No Ø mm	Bemerkung Comment	OE Germany Teile Nr. OE Germany part no.	Referenz Reference
MX... XE... XF...	R 6 130		06 1390 CF8500	1687826 1797652
XE... XF... PE 228 C PR 228 S	R 6 118/130		06 1390 CF8501	1375507

Kompressoren

Compressors

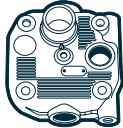

Kompressor-Zylinderköpfe / Compressor-Cylinder heads

Motor Typ Engine type	Zylinder No Ø mm	Bemerkung Comment	OE Germany Teile Nr. OE Germany part no.	Referenz Reference
XE... XF...	R 6 130	95XF CF75 CF85 mit Ventilplatte für Doppelkompressor with valve plate for double compressor 1310523 1451651 Ø 75 mm	06 1320 XF9500	1331137 1335748 1458906
XE... XF...	R 6 130	CF85 XF85 mit Ventilplatte für Doppelkompressor with valve plate for double compressor 1736785 Ø 75 mm	06 1320 XF9501	1743267
XE... XF...	R 6 130	CF85 XF85 mit Ventilplatte für Doppelkompressor with valve plate for double compressor 162844 1604420 Ø 75 mm	06 1320 XF9502	1737654
MX...	R 6 130	XF105 mit Ventilplatte für Doppelkompressor with valve plate for double compressor 1681561 1687079 1696197 Ø 85 mm	06 1320 XF1050	1679247 912 518 920 2

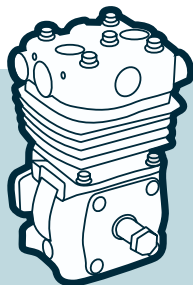

Kompressoren

Compressors

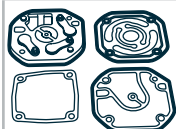

Kompressor-Reparatursätze / Compressor-Repair kits

Motor Typ Engine type	Zylinder No Ø mm	Bemerkung Comment	OE Germany Teile Nr. OE Germany part no.	Referenz Reference
XE... XF...	R 6 130	XF95 CF85 Dichtungssatz zu Zylinderköpfen gasket set for cylinder heads 06 1320 XF9501 - 1743267 06 1320 XF9502 - 1737654 Ø 75 mm	06 1322 XF9502	1331138 1743718 1743719
XE... XF...	R 6 130	95XF CF75 CF85 Dichtungssatz zu Zylinderkopf gasket set for cylinder head 06 1320 XF9500 - 1458906 Ø 75 mm	06 1322 XF9501	1331146 911 504 003 2
XE... XF...	R 6 130	95XF XF95 CF75 CF85 Ventilsatz zu Zylinderköpfen valve set for cylinder heads 1458906 06 1320 XF9500 - 1743267	06 1322 XF9500	1331139 1331140 1331141

Kompressoren

Compressors

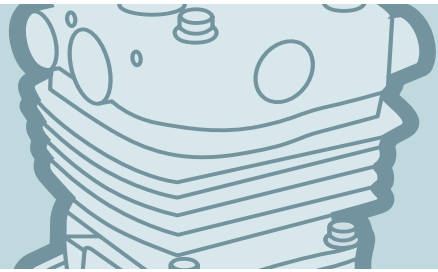

Kompressor-Kolben / Compressor-Pistons

Motor Typ Engine type	Zylinder No Ø mm	Bemerkung Comment	OE Germany Teile Nr. OE Germany part no.	Referenz Reference
XE... XF...	R 6 130	95XF XF95 CF75 CF85 für Doppelkompressor for double compressor 1310523 1451651 1736785 162844 1604420 Ø 75 mm	06 1380 XF9500	0513860
MX...	R 6 130	XF105 für Doppelkompressor for double compressor 1681561 1687079 1696197 Ø 85 mm	06 1380 XF1050	1283781

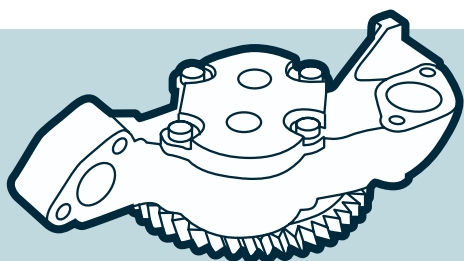

Ölpumpen

Oil pumps



Ölpumpen / Oil pumps

Motor Typ Engine type	Zylinder No Ø mm	Bemerkung Comment	OE Germany Teile Nr. OE Germany part no.	Referenz Reference
DKV1160 DKX1160 DKX1160ATI DKZ1160 DKZ1160ATI WS...	R 6 130	F3300/3600 F95	06 1800 280000	680 705
XE... XF...	R 6 130	F85 F95 XF95 95XF	06 1800 F95000	682 560
XE... XF... WS...	R 6 130	85CF 95XF F95 CF85 XF95	06 1800 XF9500	683 322

Wasserpumpen

Water pumps

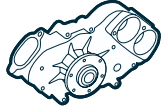
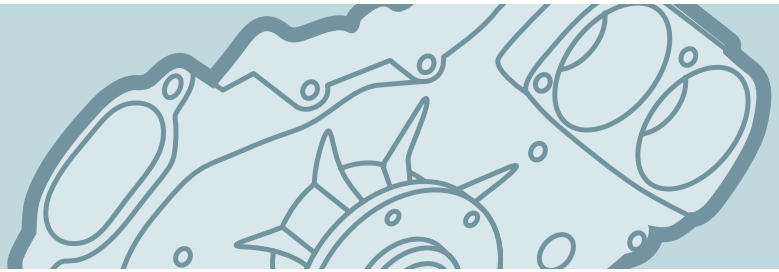

Wasserpumpen / Water pumps

Motor Typ Engine type	Zylinder No Ø mm	Bemerkung Comment	OE Germany Teile Nr. OE Germany part no.	Referenz Reference
CB... CN... CS... CT...	R 6 102	F45 F55	06 2000 F45000	139 9689
DK1160 DK...1160 DKX1160 DKZ1160 DKZ1160ATI KV1160 KS1160	R 6 130	Lüfterantrieb elektrisch fan drive electric F2800 F2900 F3200 F3300 F3600	06 2000 116000	1920 0100 288 619 506 109 516 724 517 097 682 260
DK1160 DK...1160 DKX1160 DKZ1160 DKZ1160ATI KV1160 KS1160	R 6 130	Lüfterantrieb Visco-Kupplung fan drive visco-clutch F2800 F2900 F3200 F3300 F3600	06 2000 116001	1920 0101 680 156 682 262
65 CF CF 65 F 65/75/85 LF 45/55	R 6 104	Flügelrad impeller Ø 135mm	06 2000 F75001	1426628 683 585
CF 65 SF 75IV	R 6 107	Euro 4/5	06 2000 CF7501	1734841 1920 0115
MX...	R 6 130	CF85 XF105	06 2000 XF8500	1 664 762 1 778 280 1 828 162 931 147
PE... PF... XE...	R 6 118/130	CF75 CF85 XF95	06 2000 CF7500	1441060 1609854 683 580
PF... RS...	R 6 118	F75 75CF	06 2000 F75000	683 338
WS 242 L WS 268 L WS 295 WS 315 G	R 6 130	Einbauhöhe daylight 145,5 mm	06 2000 116002	372 896 681 653 682 258 682 968
RS... XF...	R 6 130	75CF 85CF 95XF	06 2000 XF9500	063 225 1609871 683 225 683 386

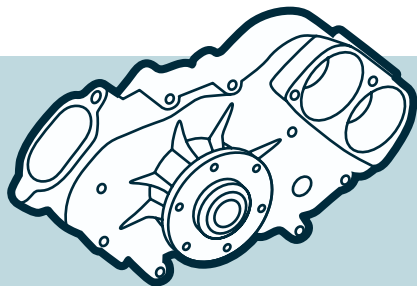

Wasserpumpen

Water pumps

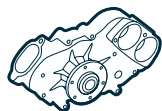

Wasserpumpen / Water pumps

Motor Typ Engine type	Zylinder No Ø mm	Bemerkung Comment	OE Germany Teile Nr. OE Germany part no.	Referenz Reference	
XE... XF...	R 6 130	85CF 95XF CF85 XF95	06 2000 CF8500	1282029 1399150 1399336 1609853 272 508 683 579	
MX-11	R 6 130	Flügelrad Ø 116 mm impeller Ø 116 mm CF/XF/Futura	06 2000 MX1100	1944842 2104575	
MX-11	R 6 130		06 2000 MX1101	1995152 2104574	
MX-13	R 6 130	Flügelrad Ø 113 mm impeller Ø 113 mm CF/XF	06 2000 MX1300	1949545 2104579	
MX-13	R 6 130	Flügelrad Ø 106 mm impeller Ø 106 mm CF/XF/Futura	06 2000 MX1301	1949546 2104580	
MX-13	R 6 130		06 2000 MX1302	1912939	
MX-13	R 6 130		06 2000 MX1303	1949539 2104577	
95 XF CF 85 XF 95	R 6 130		06 2000 MX1304	1859821 1942598	
MX-13 303/340/375	R 6 130	Flügelrad Ø 106 mm impeller Ø 106 mm	06 2000 MX1305	1912940 2042161	
MX-13	R 6 130		06 2000 MX1306	1949540 2104578	
MX 300 MX 340 MX 375	R 6 130		06 2000 MX3000	682 747	
PX-7 ...	R 6 107		06 2000 PX7000	1707134 1715681	

Riemenspanner

Belt tensioners

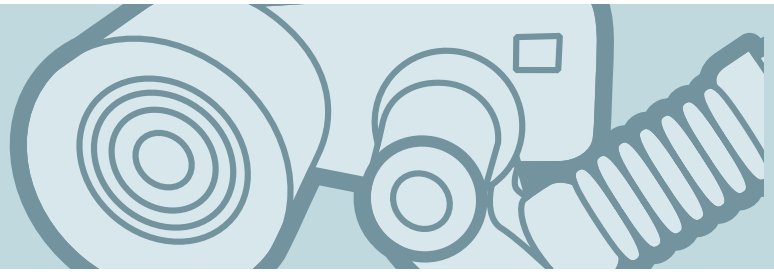

Riemenspanner / Belt tensioners

Motor Typ Engine type	Zylinder No Ø mm	Bemerkung Comment	OE Germany Teile Nr. OE Germany part no.	Referenz Reference
FR 103/118/136/152 GR 165/184/210/220 PX 7	R 4/6 107	Breite / width 34 mm Außen / outer Ø 73 mm CF65 LF45 LF55	06 2050 CF0000	1704635 3936213 3945527 3957434 3976831
MX-11... MX-13...	R 6 130	Breite / width 32 mm Außen / outer Ø 75 mm CF... XF...	06 2050 XF0000	1878397 1929107 2019364
CF 85IV XF 95 XF 105	R 6 130	Breite / width 31 mm Außen / outer Ø 70 mm	06 2050 XF1050	1695242
CF 85 XF 95	R 6 130	Breite / width 32 mm Außen / outer Ø 85 mm	06 2050 XF1051	1628148
CF 85IV XF 95 XF 105	R 6 130	Breite / width 38 mm Außen / outer Ø 70 mm, 78 mm	06 2050 XF1052	1809098

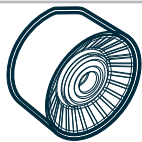

Umlenkrollen / Guide pulleys

Motor Typ Engine type	Zylinder No Ø mm	Bemerkung Comment	OE Germany Teile Nr. OE Germany part no.	Referenz Reference
CF 85IV XF 95 XF 105	R 6 130	Breite / width 38 mm Außen / outer Ø 78 mm Außengewinde / outer thread: M10 x 1,5 Metall / metal	06 2052 XF1050	1638696

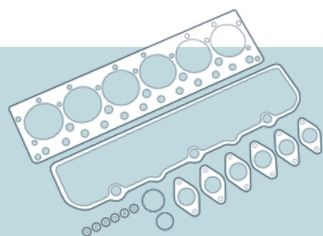

Dichtungssätze

Gasket sets

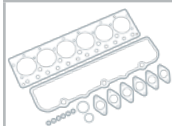

Dichtungssätze / Gasket sets

Motor Typ Engine type	Zylinder No Ø mm	Bemerkung Comment	OE Germany Teile Nr. OE Germany part no.	Referenz Reference
MX 265 MX 300 MX 340 MX 375	R 6 130	Dichtungssatz Kurbelgehäuse mit Wellendichtring Kurbelwelle gasket set, crankcase with shaft seal crankshaft	06 3001 MX0000	279.660 OEG 683 658
MX 265 MX 300 MX 340 MX 375	R 6 130	Dichtungssatz Zylinderkopf mit Ventilschaftabdichtung gasket set, cylinder head with valve stem seal	06 3002 MX0000	261.430 OEG
MX 265 MX 300 MX 340 MX 375	R 6 130	Zylinderkopfdichtung cylinder head gasket	06 3005 MX0000	905.990 OEG
MX 265 MX 300 MX 340 MX 375	R 6 130	Ventildeckeldichtung valve cover gasket	06 3007 MX0000	005.520 OEG
MX 265 MX 300 MX 340 MX 375	R 6 130	Ölwannendichtung oil pan gasket	06 3020 MX0000	248.400 OEG 1643 512

DEUTZ

Inhaltsverzeichnis / Index

Kurbelgehäuse / Crankcases

Kurbelgehäuse / Crankcases

56

Zylinderköpfe / Cylinder heads



Zylinderköpfe / Cylinder heads

57

Kipphebel / Rocker arms

58

Ausgleichsringe / Shims

58

Ventilsitzringe / Valve seat inserts

58

Ventilführungen / Valve guides

59

Ventile / Valves

60

Zylinderkopfschrauben / Cylinder head bolts

68

Kurbelwellen / Crankshafts



Kurbelwellen / Crankshafts

70

Kurbelwellenlager / Crankshaft bearings

71

Pleuellager / Conrod bearings

71

Zylinder/Kolben / Cylinder/Pistons

Zylinder/Kolben / Cylinder/Pistons

72

Zylinderlaufbuchsen / Cylinder liners

Zylinderlaufbuchsen / Cylinder liners

73

Dichtringe / Sealrings

75

Pleuelstangen / Connecting rods



Pleuelstangen / Connecting rods

76

Pleuelschrauben / Big end bolts

78

Kolben / Pistons

Kolben / Pistons	79
Kolbenringsätze / Piston ring sets	80

Nockenwellen / Camshafts



Nockenwellen / Camshafts	81
Ventilstößel / Valve tappets	82
Stößelstangen / Push rods	83

Kraftstoffpumpen / Fuel pumps

Kraftstoffpumpen / Fuel pumps	84
-------------------------------	----

Ölpumpen / Oil pumps

Ölpumpen / Oil pumps	85
----------------------	----

Ölkühler / Oil coolers

Ölkühler / Oil coolers	88
------------------------	----

Wasserpumpen / Water pumps

Wasserpumpen / Water pumps	89
----------------------------	----

Dichtungssätze / Gasket sets



Dichtungssätze / Gasket sets	90
------------------------------	----

Kurbelgehäuse

Crankcases

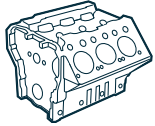

Kurbelgehäuse / Crankcases

Motor Typ Engine type	Zylinder No Ø mm	Bemerkung Comment	OE Germany Teile Nr. OE Germany part no	Referenz Reference
F4L912 F4L912 W	R 4 100		04 0100 912004	0415 6243 0423 1744
F6L912 F6L912 W F6L913	R 6 100/102		04 0100 912006	0223 9970 0415 6224
F6L912 F6L912 W F6L913 BF6L913 T	R 6 100/102	Hauptlager main bearing Ø 70 mm	04 0100 913000	0415 6226 0415 8919
BF6L913 BF6L913 C	R 6 102	Hauptlager main bearing Ø 75 mm	04 0100 913001	0415 6259 0415 8915
BF4M1013	R 4 108	mit Zylinderlaufbuchsen with cylinder liners	04 0100 101304	0420 9414 0428 2829
BF4M1013 TCD4L2013 2V TD4L2013 2V	R 4 108	mit Zylinderlaufbuchsen with cylinder liners	04 0100 101314	0420 9413
BF6M1013C/CP BF6M1013E/EC/ECP BF6M1013FC BF6M1013M/MC/MCP	R 6 108		04 0100 101306	0420 9415 0428 2825
BF6M1013	R 6 108	mit Zylinderlaufbuchsen with cylinder liners	04 0100 101316	0420 9416 0425 9810 0428 2826
BF4M2012 BF4M2012 C	R 4 101		04 0100 201204	0428 9951 0429 6581
BF6M2012 BF6M2012 C	R 6 101		04 0100 201206	0425 4635 0428 2838 0428 9953 0429 6583
TCD6L2013	R 6 108		04 0100 201306	0490 4406 0490 5832 0490 7535 0491 4032

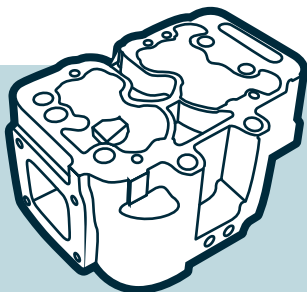

Zylinderköpfe

Cylinder heads



Zylinderköpfe / Cylinder heads

Motor Typ Engine type	Zylinder No Ø mm	Bemerkung Comment	OE Germany Teile Nr. OE Germany part no	Referenz Reference
D226 B TD226 B	R 3/4/6 105	mit Ventilen Einlassventil 30° with valves inlet valve 30°	04 0129 226001	1219 1007 1302 8589
FL413 FW FL413 FWR	R 4/6 V 6/12 125	Brennkammer 154 mm combustion chamber 154 mm	04 0129 413001	0242 7944 0242 7953 0292 9105 0418 8116 0418 8736 0418 8737 0424 0464
FL912 FL913 BFL913	R 2/3/4/5/6 100/102	mit Ventilen with valves	04 0129 912000	0415 8537 0423 0612 0423 1662 0423 6181
BFL913 BFL913 C	R 4/6 102	mit Ventilen with valves	04 0129 913000	0415 8635 0415 9481 0423 2109 0423 2118
D914	R 3/4/5/6 102	mit Ventilen with valves	04 0129 914000	0423 6671 0423 6889
F3L914	R 3 102	mit Ventilen with valves	04 0129 914001	0423 4264 0423 4955 0423 4956
BFL6L914C	R 6 102	mit Ventilen with valves	04 0129 914002	0423 6677
BF4M1013	R 4 108	mit Ventilen with valves	04 0129 101304	0425 5259 0425 5291 0425 5949
BF6M1013	R 6 108	mit Ventilen with valves	04 0129 101306	0425 8234
TCD4L2013 4V	R 4 108	mit Ventilen with valves	04 0129 201304	0491 0987 0490 0612 0490 2631 0490 2868 0490 4884 0490 5684
TCD6L2013 4V	R 6 108	mit Ventilen with valves	04 0129 201306	0490 0635 0490 2632 0490 2869 0490 4886 0490 5686 0490 5941 0491 0979

Zylinderköpfe Cylinder heads



Kipphebel / Rocker arms

Motor Typ Engine type	Zylinder No Ø mm	Bemerkung Comment	OE Germany Teile Nr. OE Germany part no	Referenz Reference
F1L511 F2L511 FL912 FL913 BFL913	R 2/3/4/5/6 100/102		04 0512 912000	0223 6736

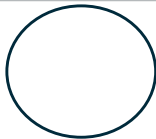

Ausgleichsringe / Shims

Motor Typ Engine type	Zylinder No Ø mm	Bemerkung Comment	OE Germany Teile Nr. OE Germany part no	Referenz Reference
FL511 FL912 FL912 W FL913 BFL913 BFL913 C BFL913 T	R 1/2/3/4/5/6 100/102	H: 1,1 l: 102,7 Dichtring Zylinderkopf shim cylinder head	04 0125 912000	0223 0216 0415 7654

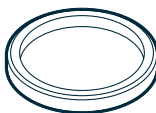

Ventilsitzringe / Valve seat inserts

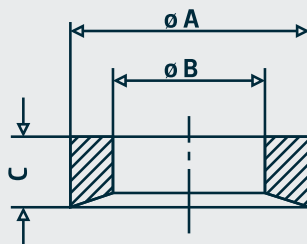

Motor Typ Engine type	Zylinder No Ø mm	Bemerkung Comment	OE Germany Teile Nr. OE Germany part no.	Referenz Reference
TCD2013	R 6 108	A: 36,8 B: 28,4 C: 7,5 α: 30° IN	04 0123 201300	0490 0196 0490 0631 20789708 20833927
TCD2013	R 6 108	A: 39,3 B: 31,2 C: 7,5 α: 45° EX	04 0123 201301	0425 7717 0490 0636 20789701 20833930

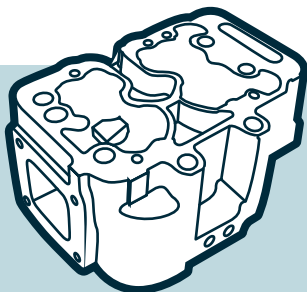

Zylinderköpfe

Cylinder heads



Ventilführungen / Valve guides

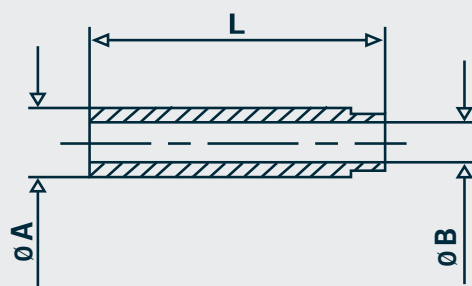

Motor Typ Engine type	Zylinder No Ø mm	Bemerkung Comment	OE Germany Teile Nr. OE Germany part no.	Referenz Reference
FL511 FL912/W FL913/G BFL913/C/T	R 1/2/3/4/5/6 100/102	A: 15 B: 8 L: 57,5 IN/EX	04 0122 912000	0223 2528
FL511 FL912/W FL913/G BFL913/C/T	R 3/4/5/6 100/102	A: 15,20 B: 8 L: 57,5 Übermaß +0,20 oversize +0,20 IN/EX	04 0122 912001	0223 3020
FL511 FL912/W FL913/G BFL913/C/T	R 3/4/5/6 100/102	A: 15,50 B: 8 L: 57,5 Übermaß +0,50 oversize +0,50 IN/EX	04 0122 912002	0223 3021
BFM1013 TCD2013 2V	R 4/6 108	A: 15 B: 9 L: 62,75 IN/EX	04 0122 101300	0420 1238 0450 1978 20405897
BFM1015 TCD2015 TCG2015	V 6/8 132	A: 15 B: 8 L: 66 IN/EX	04 0122 101500	0422 0708
BF4M2013C BF6M2013/C TCD2012 L4 4V TCD2013 L06 4V TCD2013 L6 4V	R 4/6 98/101/108	A: 13 B: 7,5 L: 58,5 IN/EX	04 0122 201300	0425 0074 0490 8629



Zylinderköpfe

Cylinder heads



Ventile / Valves

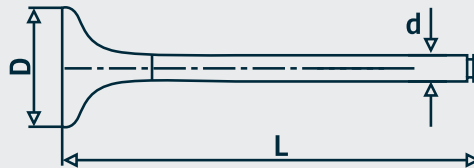

Motor Typ Engine type	Zylinder No Ø mm	Bemerkung Comment	OE Germany Teile Nr. OE Germany part no.	Referenz Reference
D226 D226 B TD226 B	R 3/4/6 105	D Ø: 47 mm d Ø: 9 mm L: 117 mm α: 30° 3-rillig 3 grooves IN	04 0520 226000	1215 9604
D226 D226 B TD226 B	R 3/4/6 105	D Ø: 43 mm d Ø: 9 mm L: 117 mm α: 45° 3-rillig 3 grooves EX	04 0520 226001	1215 9605
D226 D226 B TD226 TD226 B TD226 C	R 3/4/6 105	D Ø: 47 mm d Ø: 9 mm L: 117 mm α: 30° 3-rillig 3 grooves IN	04 0520 226002	1215 9606
D226 D226 B TD226 TD226 B TD226 C	R 3/4/6 105	D Ø: 43 mm d Ø: 9 mm L: 117 mm α: 45° 3-rillig 3 grooves EX	04 0520 226003	1215 9608

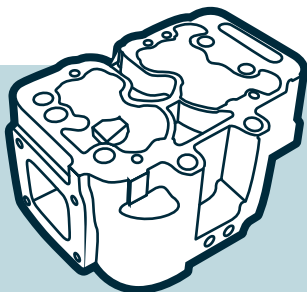

Zylinderköpfe

Cylinder heads



Ventile / Valves

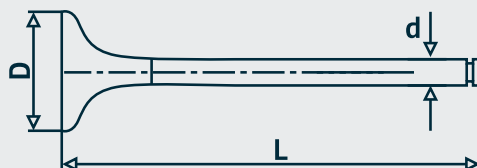

Motor Typ Engine type	Zylinder No Ø mm	Bemerkung Comment	OE Germany Teile Nr. OE Germany part no.	Referenz Reference
FL912 FL913 BFL913 F1L511 F2L511	R 1/2/3/4/5/6 100/102	D Ø: 43 mm d Ø: 8 mm L: 133 mm α: 45° 1-rillig 1 groove IN	04 0520 912000	0415 3629 0415 3773 099 VE 30670 000
FL912 FL913 BFL913 F1L511 F2L511	R 1/2/3/4/5/6 100/102	D Ø: 37 mm d Ø: 8 mm L: 133 mm α: 45° 1-rillig 1 groove EX	04 0520 912001	0213 7300 0415 3696 0415 3697 099 VA 30671 000
FL912 FL913 BFL913 F1L511 F2L511	R 1/2/3/4/5/6 100/102	D Ø: 43 mm d Ø: 8 mm L: 133 mm α: 45° 1-rillig 1 groove IN	04 0520 912002	00 0830 7262 0213 7301 0213 7457 0415 3631 099 VE 30670 100
FL 912 FL 913 BFL 913 F 1L511 F 2L511	R 1/2/3/4/5/6 100/102	D Ø: 43 mm d Ø: 8 mm L: 133 mm α: 45° 3-rillig 3 grooves IN	04 0520 912003	0415 9136 0415 9138

Zylinderköpfe

Cylinder heads



Ventile / Valves

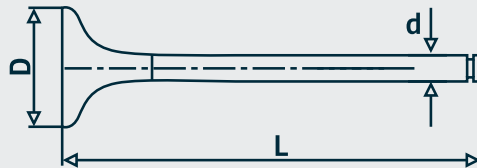

Motor Typ Engine type	Zylinder No Ø mm	Bemerkung Comment	OE Germany Teile Nr. OE Germany part no.	Referenz Reference
FL912 FL913 FL914	R 3/4/5/6 100/102	D Ø: 45 mm d Ø: 8 mm L: 133 mm α: 45° 3-rillig 3 grooves IN	04 0520 912004	0423 1479 0423 4952
FL912 FL913 BFL913 F1L511 F2L511	R 1/2/3/4/5/6 100/102	D Ø: 37 mm d Ø: 8 mm L: 133 mm α: 45° 1-rillig 1 groove EX	04 0520 912005	0213 7300 0223 7221 0337 1762 0337 1776 0415 3697
BFL913 BFL913 C BFL913 T FL914 BFL914 BFL914 C	R 4/6 102	D Ø: 43 mm d Ø: 8 mm L: 133 mm α: 30° 3-rillig 3 grooves IN	04 0520 913000	0415 3455 0415 9140
FL511 FL912 FL912 W FL913 BFL913 BFL913 T BFL913 C FL914	R 1/2/3/4/5/6 100/102	D Ø: 37 mm d Ø: 8 mm L: 133 mm α: 45° 3-rillig 3 grooves EX	04 0520 912006	0415 9137 0415 9139 0423 1804 099 VA 31025 000

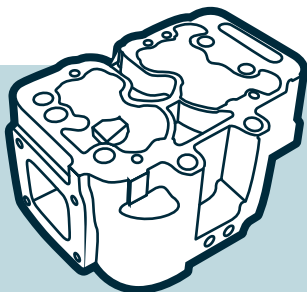

Zylinderköpfe

Cylinder heads



Ventile / Valves

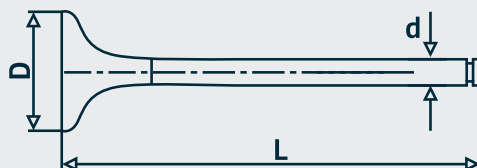

Motor Typ Engine type	Zylinder No Ø mm	Bemerkung Comment	OE Germany Teile Nr. OE Germany part no.	Referenz Reference
FL1011 FM1011	R 2/3/4 91	D Ø: 40 mm d Ø: 8 mm L: 124,7 mm α: 45° 3-rillig 3 grooves IN	04 0520 101100	0417 0898 0427 1175
DL1011 BFL1011 FM1011 BFM1011	R 2/3/4 91	D Ø: 35 mm d Ø: 8 mm L: 124,7 mm α: 45° 3-rillig 3 grooves EX	04 0520 101101	0210 8184 0417 0899 0417 8158
BF3M1011 BF3M1011F BF4M1011F	R 3/4 91	D Ø: 41,1 mm d Ø: 8 mm L: 124,7 mm α: 45° 3-rillig 3 grooves IN	04 0520 201100	0428 0048 0428 0350
BF3M1011 BF3M1011F BF4M1011F	R 3/4 91	D Ø: 41,5 mm d Ø: 8 mm L: 124,7 mm α: 30° 3-rillig 3 grooves IN	04 0520 201101	0428 0052 0428 0404

Zylinderköpfe Cylinder heads



Ventile / Valves

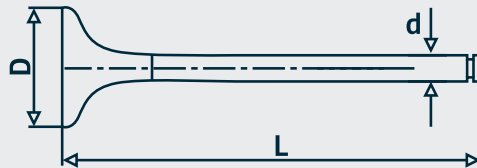

Motor Typ Engine type	Zylinder No Ø mm	Bemerkung Comment	OE Germany Teile Nr. OE Germany part no.	Referenz Reference
BF3M1011 BF3M1011F BF4M1011F	R 3/4 91	D Ø: 35,4 mm d Ø: 8 mm L: 124,7 mm α: 45° 3-rillig 3 grooves EX	04 0520 201102	0428 0049
BFM1012	R 4/6 94	D Ø: 41,7 mm d Ø: 8 mm L: 124,7 mm α: 30° 3-rillig 3 grooves IN	04 0520 101200	0420 8095 0425 5216 0428 3374
BFM1012	R 4/6 94	D Ø: 35,9 mm d Ø: 8 mm L: 124,7 mm α: 45° 3-rillig 3 grooves EX	04 0520 101201	0420 8096 0425 5217 0428 3375
BFM1013 C BFM1013 E BFM1013 EC BFM1013 ECP	R 4/6 108	D Ø: 48 mm d Ø: 9 mm L: 139 mm α: 30° 3-rillig 3 grooves IN	04 0520 101300	0420 4014 0425 5254 0428 3380 099 VE 31270 000

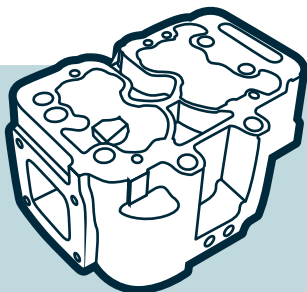

Zylinderköpfe

Cylinder heads



Ventile / Valves

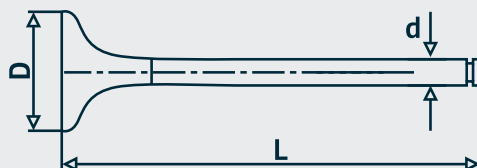

Motor Typ Engine type	Zylinder No Ø mm	Bemerkung Comment	OE Germany Teile Nr. OE Germany part no.	Referenz Reference
BFM1013 C BFM1013 E BFM1013 EC BFM1013 ECP	R 4/6 108	D Ø: 42 mm d Ø: 9 mm L: 139 mm α: 45° 3-rillig 3 grooves EX	04 0520 101301	0420 4015 0425 5255 0428 3381 099 VA 31271 000
BFM1013 FC TCD2013 2V	R 4/6 108	D Ø: 48 mm d Ø: 9 mm L: 135,5 mm α: 30° 3-rillig 3 grooves IN	04 0520 101302	0428 3708 0428 5263
BFM1013 FC TCD2013 2V	R 4/6 108	D Ø: 42 mm d Ø: 9 mm L: 135,5 mm α: 45° 3-rillig 3 grooves EX	04 0520 101303	0428 3709 0428 5957
BFM1015 TCD2015	V 6/8 132	D Ø: 46 mm d Ø: 8 mm L: 133 mm α: 30° 3-rillig 3 grooves IN	04 0520 101500	0422 0143 0422 6413

Zylinderköpfe

Cylinder heads

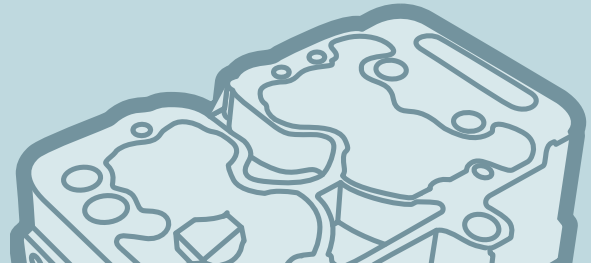

Ventile / Valves

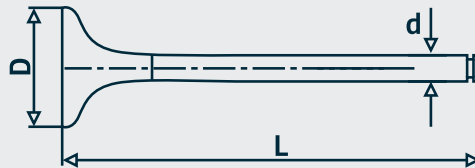

Motor Typ Engine type	Zylinder No Ø mm	Bemerkung Comment	OE Germany Teile Nr. OE Germany part no.	Referenz Reference
BFM1015 TCD2015	V 6/8 132	D Ø: 42 mm d Ø: 8 mm L: 133 mm α: 45° 3-rillig 3 grooves EX	04 0520 101501	0422 0142 0422 6412
BFM2012 TCD2012 2V	R 4/6 101	D Ø: 41 mm d Ø: 8 mm L: 119,3 mm α: 30° 3-rillig 3 grooves IN	04 0520 201200	0425 4284 0425 4934
BFM2012 TCD2012 2V	R 4/6 101	D Ø: 36,0 mm d Ø: 8 mm L: 119,4 mm α: 45° 3-rillig 3 grooves EX	04 0520 201201	0425 4285 0425 4935
TCD2012 2V	R 4/6 101	D Ø: 44,5 mm d Ø: 8 mm L: 121,2 mm α: 30° 3-rillig 3 grooves IN	04 0520 201202	0428 5985

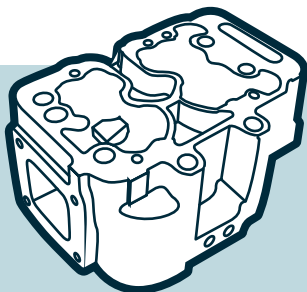

Zylinderköpfe

Cylinder heads



Ventile / Valves

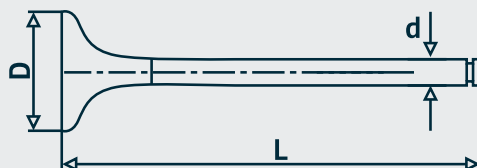

Motor Typ Engine type	Zylinder No Ø mm	Bemerkung Comment	OE Germany Teile Nr. OE Germany part no.	Referenz Reference
TCD2012 2V	R 4/6 101	D Ø: 38,8 mm d Ø: 8 mm L: 121,2 mm α: 45° 3-rillig 3 grooves EX	04 0520 201203	0428 5986 2079 8533 20798533
TCD2013 4V	R 4/6 108	D Ø: 38,2 mm d Ø: 8 mm L: 145,9 mm α: 30° 3-rillig 3 grooves IN	04 0520 201300	0490 0685 0490 3005
TCD2013 4V	R 4/6 108	D Ø: 35,8 mm d Ø: 8 mm L: 145,9 mm α: 45° 3-rillig 3 grooves EX	04 0520 201301	0490 0686 0490 3006

Zylinderköpfe

Cylinder heads



Zylinderkopfschrauben / Cylinder head bolts

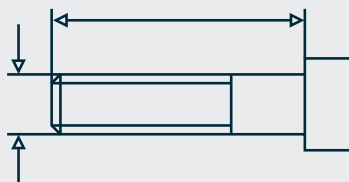

Motor Typ Engine type	Zylinder No Ø mm	Bemerkung Comment	OE Germany Teile Nr. OE Germany part no.	Referenz Reference
FL912 FL912 W FL913 BFL913 BFL913 T FL914	R 2/3/4/5/6 100/102	M12 x 210 mm 4 Stk/Zylinderkopf 4 pc/cylinder head	04 0121 912000	0210 1681
BFL913 BFL913 C BFL914 BFL914 C	R 3/4/6 102	M12 x 217 mm 4 Stk/Zylinderkopf 4 pc/cylinder head	04 0121 913000	0223 8632
BF/F1011 BF/F2011	R 2/3/4 91	M14 x 2 x 150-10.9	04 0121 101100	0427 0815
BFM1012 BFM2012 TCD2012 2V	R 4/6 94/101	M12 x 1,75 x 178 mm für 4 Zylinder: 5 Stück/Zylinderkopf für 6 Zylinder: 7 Stück/Zylinderkopf for 4 cylinder: 5 pcs./cylinder head for 6 cylinder: 7 pcs./cylinder head	04 0121 101200	0425 1250
BFM1012 BFM2012 TCD2012 2V	R 4/6 94/101	M12 x 1,75 x 108 mm für 4 Zylinder: 13 Stk/Zylinderkopf für 6 Zylinder: 19 Stk/Zylinderkopf for 4 cylinder: 13 pc/cylinder head for 6 cylinder: 19 pc/cylinder head	04 0121 101201	0425 1251

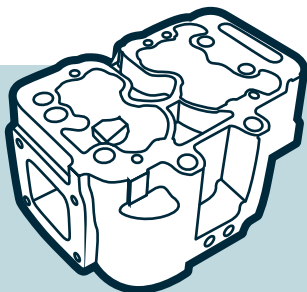

Zylinderköpfe

Cylinder heads



Zylinderkopfschrauben / Cylinder head bolts

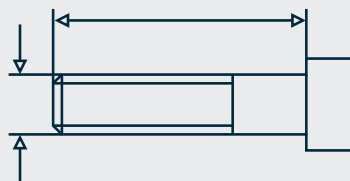

Motor Typ Engine type	Zylinder No Ø mm	Bemerkung Comment	OE Germany Teile Nr. OE Germany part no.	Referenz Reference
BFM1013 TCD2013 2V	R 4/6 108	M14 x 2 x 141 mm für 4 Zylinder: 18 Stk/Zylinderkopf für 6 Zylinder: 26 Stk/Zylinderkopf for 4 cylinder: 18 pc/cylinder head for 6 cylinder: 26 pc/cylinder head	04 0121 101300	0420 2005
BFM1015 TCD2015 TCG2015	V 6/8 132	M16 x 1,5 x 203,7 mm 4 Stk/Zylinderkopf 4 pc/cylinder head	04 0121 101500	0422 0626 0426 1782 0426 3796
TCD4L2013 4V TCD6L2013 4V	R 4/6 108	M15 x 2,0 x 133 mm	04 0121 201300	0490 0633
TCD4L2013 4V TCD6L2013 4V	R 4/6 108	M15 x 2,0 x 172 mm	04 0121 201301	0490 0634
D226 D226 B TD226 TD226 B	R 3/4/6 105	M14 x 2 x 158 mm 4 Stk/Zylinderkopf 4 pc/cylinder head	04 0121 226000	0490 1316

Kurbelwellen

Crankshafts



Kurbelwellen / Crankshafts

Motor Typ Engine type	Zylinder No Ø mm	Bemerkung Comment	OE Germany Teile Nr. OE Germany part no.	Referenz Reference
D226-4 D226 B-4 TD226 B-4 TD226 C-4	R 4 105	ohne Lager without bearings	04 0300 226004	1218 9717 1227 2493
TD226 B-6 TBD226 B-6 TBD226 BL-6	R 6 105	ohne Lager without bearings	04 0300 226006	1218 9720 1227 2501
D226-6 D226 B-6 D226 C-6	R 6 105	ohne Lager without bearings	04 0300 226016	1218 9719 1227 2449 1227 2497 1227 2499
F4L912 F4L912 W	R 4 100	ohne Lager without bearings	04 0300 912004	0415 2903
F4L912	R 4 100	ohne Lager mit Zahnrad für Massenausgleichsgetriebe without bearings with gear for mass balance	04 0300 912014	0292 9339
F4L913 BF4L913 BF4L913 T	R 4 102	ohne Lager Hauptlager Ø 70 mm without bearings main bearing Ø 70 mm	04 0300 913004	0415 1013 0223 7426
BF6L913 BF6L913 C	R 6 120	ohne Lager Hauptlager Ø 75 mm without bearings main bearing Ø 75 mm	04 0300 913001	0292 9345
BF4M1013 TCD4L2013 2V TC4L2013 2V	R 4 108	ohne Lager without bearings	04 0300 101304	0425 6816 0429 4257 0429 9259
BF6M1013 TCD6L2013 2V	R 6 108	ohne Lager without bearings	04 0300 101306	0292 9960 0293 1508 0425 6818 0428 4997 0429 4255 0450 1008
TCD4L2012 2V TCD4L2012 4V	R 4 101	ohne Lager without bearings	04 0300 201204	0428 4384 0429 2805 0450 0523 0450 2706

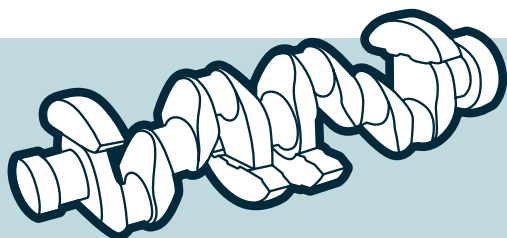

Kurbelwellen Crankshafts







Kurbelwellen / Crankshafts

Motor Typ Engine type	Zylinder No Ø mm	Bemerkung Comment	OE Germany Teile Nr. OE Germany part no.	Referenz Reference
TCD6L2012 2V TCD6L2012 4V	R 6 101	ohne Lager without bearings	04 0300 201206	0428 4386 0429 2806 0450 2707
BF6M2012C	R 6 101	ohne Lager without bearings	04 0300 201216	0429 2804 0450 2838
TCD6L2013 2V TCD6L2013 4V	R 6 108	ohne Lager without bearings	04 0300 201306	0490 8850
TCD6L2013 2V TCD6L2013 4V	R 6 108	mit Lager with bearings	04 0309 201306	0490 8850 





Kurbelwellenlager / Crankshaft bearings

Motor Typ Engine type	Zylinder No Ø mm	Bemerkung Comment	OE Germany Teile Nr. OE Germany part no.	Referenz Reference
BF6M1013	R 6 108	Hauptlagersatz main bearing set 0,25	04 0316 101325	1979 H07 0 025 
TCD4L2013 4V TCD6L2013 4V	R 4/6 108	Anlaufscheibensatz stop washer set STD	04 0305 201300	2046 A02 0 STD 0293 1881 209 AS 21577 000 
TCD4L2013 4V TCD6L2013 4V	R 4/6 108	Hauptlagerpaar main bearing pair STD	04 0314 201300	9157 03 0 STD 0425 7076 0490 0089 209 HL 21578 000 
TCD6L2013 4V	R 6 108	Hauptlagersatz main bearing set STD	04 0316 201300	2027 H07 0 STD 



Pleuellager / Conrod bearings

Motor Typ Engine type	Zylinder No Ø mm	Bemerkung Comment	OE Germany Teile Nr. OE Germany part no.	Referenz Reference
BF6M1013	R 6 108	Pleuellagersatz conrod bearing set STD	04 0317 101300	1977 P06 0 STD 
TCD4L2013 4V TCD6L2013 4V	R 4/6 108	Pleuellager conrod bearing pair STD SPUTTER	04 0315 201300	9156 93 0 STD 0490 1179 20793673 79 430 600 
TCD6L2013 4V	R 6 108	Pleuellagersatz conrod bearing set STD SPUTTER	04 0317 201300	2026 P06 0 STD 

Zylinder / Kolben

Cylinder / Pistons

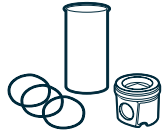

Zylinder/Kolben / Cylinder/Pistons

Motor Typ Engine type	Zylinder No Ø mm	Bemerkung Comment	OE Germany Teile Nr. OE Germany part no.	Referenz Reference
TD226-B	R 3/4/6 105	besteht aus: consists of: 04 0320 226000 - 1227 2091 OEG 04 0119 226000 - 1215 9367	04 0329 226000	93 093 960
FL912 FL912 D	R 2/3/4/5/6 100	besteht aus: consists of: 04 0320 912003 - 099 39 00 04 0110 912001 - 099 WR 28 3-Ring - 5 mm Ölring 3-ring - 5 mm oil ring	04 0329 912003	0292 8142 099 39 90 099 39 92 92 815 960
FL912	R 2/3/4/5/6 100	4-Ring 4-ring	04 0329 912004	0292 5956 099 33 90 91 395 961
FL913 BFL913/T FL914	R 3/4/6 102	besteht aus: consists of: 04 0320 913001 - 099 92 00 OEG 04 0110 913001 - 0423 1513	04 0329 913001	099 92 96 OEG
BF3L914 BF4L914 BF6L914	R 3/4/6 102	besteht aus: consists of: 04 0320 914000 - 0423 5280 OEG 04 0110 914000 - 0423 7761	04 0329 914000	99 775 690 OEG
F2L1011 F3L1011 F4L1011	R 2/3/4 91	besteht aus: consists of: 04 0320 101100 - 0417 4711 OEG 04 0110 101100 - 0417 9444	04 0329 101100	0417 4711 OEG
BF6M1013 CP BF6M1013 EC BF6M1013 ECP BF6M1013 FC	R 6 108	besteht aus: consists of: 04 0320 101300 - 101 93 90 OEG 04 0119 101300 - 0425 3771	04 0329 101300	101 93 90 OEG
TCD4L2013 4V TCD6L2013 4V	R 4/6 108	besteht aus: consists of: 04 0320 201300 - 0491 0691 OEG 04 0119 201300 - 0490 1316	04 0329 201300	099 AY 00127 090 OEG

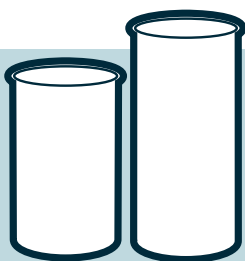

Zylinderlaufbuchsen

Cylinder liners

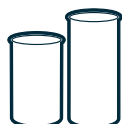

Zylinderlaufbuchsen / Cylinder liners

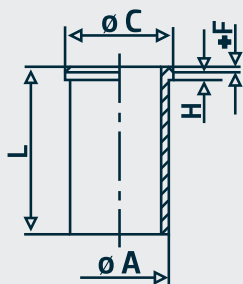

Motor Typ Engine type	Zylinder No Ø mm	Bemerkung Comment	OE Germany Teile Nr. OE Germany part no.	Referenz Reference
D226 D226 B TD226 B TD226 C	R 2/3/4/6 105	A: 115 C: 123 L: 213 H+F: 8+1 ohne Dichtringe without sealrings	04 0110 226000	1215 9367 151 WN 27 89 335 110
D226 D226 B TD226 B TD226 C	R 2/3/4/6 105	A: 115 C: 123 L: 213 H+F: 8+1 mit Dichtringen with sealrings	04 0119 226000	1215 9367
FL912/W	R 2/3/4/5/6 100	A: 110 C: 120 L: 222,3 H+F: 137,3	04 0110 912000	0223 1924 0415 7756 099 WR 08 89 005 110
FL912/D/W	R 2/3/4/5/6 100	A: 110 C: 120 L: 222,3 H+F: 136,8	04 0110 912001	0423 1497 099 WR 28 89 495 110
BFL913 BFL913 C BFL914 BFL 914 C	R 4/6 102	A: 110 C: 124,5 L: 220,4 H+F: 134,9	04 0110 913000	0423 1519 099 WR 27 89 496 110
FL913 BFL913 BFL913 T FL914	R 3/4/6 102	A: 110 C: 120 L: 222,3 H+F: 136,8	04 0110 913001	0415 6586 0423 1513 099 WR 29 88 684 110 89 494 110
BF3L914 BF4L914 BF6L914	R 3/4/6 102	A: 110 C: 124,5 L: 220,4 H+F: 135,4	04 0110 914000	0423 7761

Zylinderlaufbuchsen

Cylinder liners

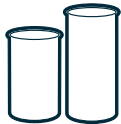
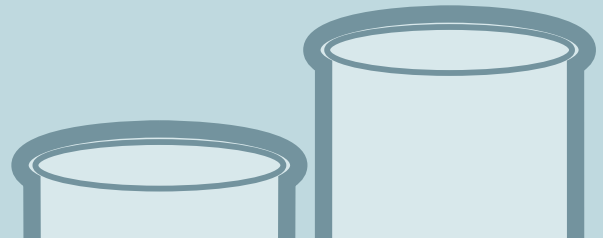

Zylinderlaufbuchsen / Cylinder liners

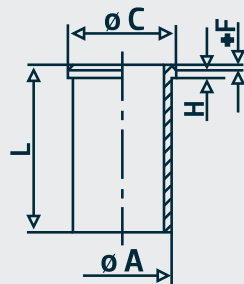

Motor Typ Engine type	Zylinder No Ø mm	Bemerkung Comment	OE Germany Teile Nr. OE Germany part no.	Referenz Reference
FL1011 BFL1011 FM1011 BFM1011	R 2/3/4 91	A: 94,015 C: 99 L: 175,5 H+F: 4,56 ohne Dichtringe without sealrings	04 0110 101100	0417 0347 0417 9444 099 WT 26 89 423 110
BFM1012	R 4/6 94	A: 98 C: 102 L: 196,5 H+F: 5	04 0110 101200	0419 8054 099 WT 27 89 447 110
BFM1013	R 4/6 108	A: 120,0 C: 128,5 L: 229,1 H+F: 9,0+1,1 ohne Dichtringe without sealrings	04 0110 101300	0420 0255 0420 3065 0425 3771 0428 2014 101 WN 16 89 409 110
BFM1013	R 4/6 108	A: 120 C: 128,5 L: 229,1 H+F: 9+1,1 mit Dichtringen with sealrings	04 0119 101300	0420 0255 0420 3065 0425 3771 0428 2014 101 WN 16
BFM1013 TCD2013 2V	R 4/6 108	A: 120,0 C: 128,5 L: 229,1 H+F: 9,0+1,1 ohne Dichtringe plateaugehont without sealrings plateau honed	04 0110 101301	0420 7657 0420 7697 0425 3772

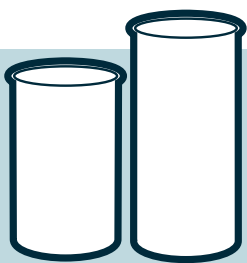

Zylinderlaufbuchsen Cylinder liners

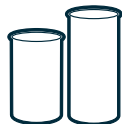

Zylinderlaufbuchsen / Cylinder liners

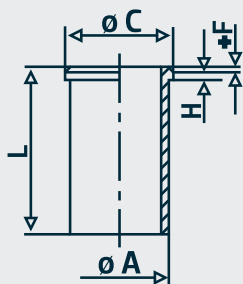

Motor Typ Engine type	Zylinder No Ø mm	Bemerkung Comment	OE Germany Teile Nr. OE Germany part no.	Referenz Reference
BFM1013 TCD2013 2V	R 4/6 108	A: 120,0 C: 128,5 L: 229,1 H+F: 9+1,1 mit Dichtringen plateaugehont with sealrings plateau honed	04 0119 101301	0420 7657 0420 7697 0425 3772
TCD4L2013 4V TCD6L2013 4V	R 4/6 108	A: 118,0 mm C: 131,7 mm L: 228,0 mm H: 8,07 mm ohne Dichtringe without sealrings	04 0110 201300	099 LW 00104 000 0490 1316 0425 7564
TCD4L2013 4V TCD6L2013 4V	R 4/6 108	A: 118,0 mm C: 131,7 mm L: 228,0 mm H: 8,07 mm mit Dichtringen with sealrings	04 0119 201300	099 LW 00104 001 0490 1316 0425 7564

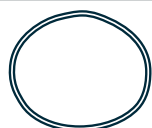

Dichtringe / Sealrings

Motor Typ Engine type	Zylinder No Ø mm	Bemerkung Comment	OE Germany Teile Nr. OE Germany part no.	Referenz Reference
D226 D 226 B TD 226 B TD 226 C	R 2/3/4/5/6 105	114 x 117 x 1,5 mm schwarz / black	04 0111 226000	0115 3804
D226 D 226 B TD 226 B TD 226 C	R 2/3/4/5/6 105	115 x 117 x 4 mm schwarz / black FPM RD	04 0111 226001	0115 3805
BFM 1013	R 4/6	112 x 118 x 3 mm	04 0111 101300	0118 1178

Pleuelstangen

Connecting rods

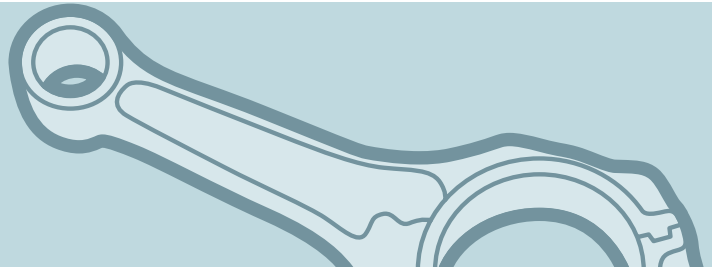

Pleuelstangen / Connecting rods

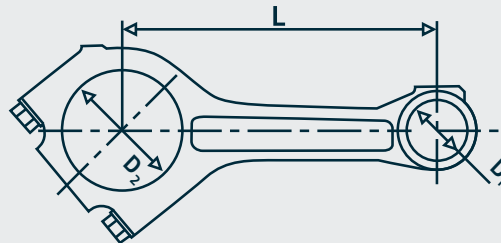

Motor Typ Engine type	Zylinder No Ø mm	Bemerkung Comment	OE Germany Teile Nr. OE Germany part no.	Referenz Reference
D226 D226 B TD226 TD226 B TD226 C	R 3/4/6 105	D1: 35 mm D2: 67 mm L: 201 mm	04 0310 226000	1216 0519
FL912 FL912 W	R 2/3/4/5/6 100	D1: 35 mm D2: 64 mm L: 216 mm	04 0310 912000	0337 1614 0415 0450
FL912 FL912 W FL913 BFL913 BFL913 T	R 3/4/5/6 100/102	D1: 35 mm D2: 64 mm L: 216 mm	04 0310 912001	0213 2061 0415 0455
BFL913 BFL913 C	R 4/6 102	D1: 40 mm D2: 70 mm L: 216 mm	04 0310 913000	0223 2059 0415 2302 0423 3226 0423 4225
FL914 BFL914	R 3/4/5/6 102	Trapez trapezoidal	04 0310 914000	0423 4181 0423 7287
BF4M1013 BF4M1013C BF4M1013E/EC BF4M1013FC BF6M1013 BF6M1013C/CP BF6M1013E/EC/ECP BF6M1013FC BFM1013 TCD2013 2V TCD2013 4V	R 4/6 108	D1: 42 mm D2: 72,5 mm L: 210 mm Crack Pleuelstange mit Arretierung für Pleuellager crack connecting rod with retainer for conrod bearing	04 0310 101300	0428 2869
TD4L2013 BF4M1013 BF6M1013	R 4/6 108	D1: 42 mm D2: 72,5 mm L: 210 mm ohne Arretierung für Pleuellager without retainer for conrod bearing	04 0310 101301	0420 0465 0425 1587
BF6M1015 TCG6V2015	V 6 132	D1: 52 mm D2: 92 mm L: 262 mm	04 0310 101506	0422 0829 0422 6240



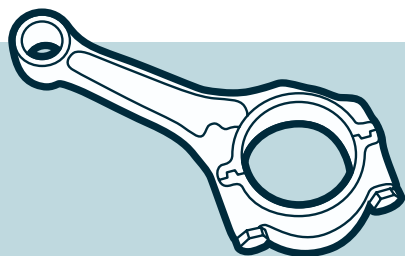

Pleuelstangen

Connecting rods



Pleuelstangen / Connecting rods

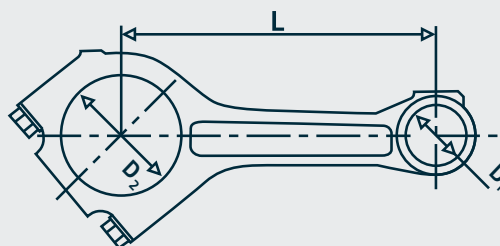

Motor Typ Engine type	Zylinder No Ø mm	Bemerkung Comment	OE Germany Teile Nr. OE Germany part no.	Referenz Reference
BF8M1015 TCG8V2015	V 8 132	D1: 52 mm D2: 92 mm L: 262 mm	04 0310 101508	0422 0828 0422 6242
TCD4L2012 2V / 4V TCD6L2012 2V / 4V	R 4/6 101	D1: 40 mm D2: 73,6 mm L: 187,5 mm	04 0310 201200	0429 3425 0429 3426 0428 3653
TCD4L2013 4V TCD6L2013 4V	R 4/6 108	D1: 44 mm D2: 79,9 mm L: 210 mm Trapez trapezoidal	04 0310 201300	0490 1791 0490 5429

Pleuelstangen

Connecting rods

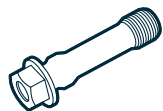

Pleuelschrauben / Big end bolts

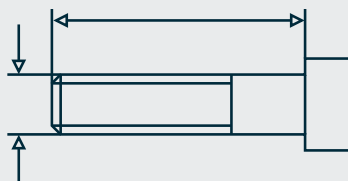

Motor Typ Engine type	Zylinder No Ø mm	Bemerkung Comment	OE Germany Teile Nr. OE Germany part no.	Referenz Reference
D226 D226 B TD226 TD226 B	R 3/4/6 105	M12 x 1,5 x 58 mm	04 0311 226000	1216 7047
FL1011 BFL1011 FM1011 BFM1011 FL2011 BFL2011 FM2011 BFM2011	R 2/3/4 91/94	M10 x 1,0 x 74 mm	04 0311 101100	0417 8991
BFM1012 BFM2012 BFM2013	R 4/6 94/98/101	M10 x 1,0 x 60 mm	04 0311 101200	0419 5618
BFM1013 TCD2013 2V TCD2013 4V TD4L2013 2V	R 4/6 108	M12 x 1,5 x 73 mm	04 0311 101300	0420 0468
TCD4L2012 2/4V TCD6L2012 2/4V	R 4/6 101	M10 x 1 x 55 mm	04 0311 201200	0428 4184

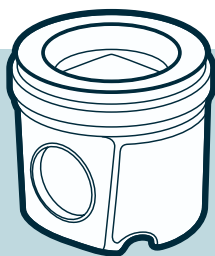

Kolben Pistons



Kolben / Pistons

Motor Typ Engine type	Zylinder No Ø mm	Bemerkung Comment	OE Germany Teile Nr. OE Germany part no.	Referenz Reference
TD226-B	R 3/4/6 105	passend für: suitable for: 04 0329 226000 - 151 89 90	04 0320 226000	1227 2091 OEG 151 89 00 93 093 600
FL912 FL912 D	R 2/3/4/5/6 100	passend für: suitable for: 04 0329 912003 - 099 39 90 3-Ring - 5 mm Ölring 3-ring - 5 mm oil ring	04 0320 912003	0415 4891 OEG 0223 3361 0223 3365 0223 9260 099 39 00
FL912	R 2/3/4/5/6 100		04 0320 912005	099 33 00 OEG
FL913 BFL913/T FL914	R 3/4/6 102	passend für: suitable for: 04 0329 913001 - 099 92 96 OEG	04 0320 913001	099 92 00 OEG
BF3L914 BF4L914 BF6L914	R 3/4/6 102	passend für: suitable for: 04 0329 914000 - 0423 7761	04 0320 914000	0423 5280 OEG
F2L1011 F3L1011 F4L1011	R 2/3/4 91	passend für: suitable for: 04 0329 101100	04 0320 101100	0417 4711 OEG
BF6M1013 CP BF6M1013 EC BF6M1013 ECP BF6M1013 FC	R 6 108	passend für: suitable for: 04 0329 101300 - 101 93 90 OEG	04 0320 101300	101 93 00 OEG 0425 9101 0429 0313 0429 5313 0429 5314 0450 1353
TCD4L2013 4V TCD6L2013 4V	R 4/6 108	passend für: suitable for: 04 0329 201300 099 AY 00127 090 OEG	04 0320 201300	0491 0691 OEG 099 PI 00127 000 OEG 0490 4811 0490 5731 0491 0690

Kolben

Pistons



Kolbenringsätze / Piston ring sets

Motor Typ Engine type	Zylinder No Ø mm	Bemerkung Comment	OE Germany Teile Nr. OE Germany part no.	Referenz Reference
FL912 FL912D	R 2/3/4/5/6 100	3,0 / 2,5 / 5,0 mm für Kolben / for piston: 04 0320 912003 - 0415 4891 OEG	04 0321 912003	
FL912	R 2/3/4/5/6 100	3,0 / 2,5 / 2,5 / 5,0 mm für Kolben / for piston: 04 0320 912005 - 099 33 00 OEG	04 0321 912004	
BF4L913 BF6L913	R 4/6 102	2,94 / 3,0 / 3,5 mm für Kolben / for piston: 04 0320 913001 - 099 92 00 OEG	04 0321 913000	
BF3L914 BF4L914 BF6L914	R 3/4/6 102	2,94 / 3,00 / 3,00 mm für Kolben / for piston: 04 0320 914000 - 0423 5280 OEG	04 0321 914000	
BF6M1013 CP BF6M1013 EC BF6M1013 ECP BF6M1013 FC	R 6 108	3,0 / 2,0 / 3,5 mm für Kolben / for piston: 04 0320 101300 - 101 93 00 OEG	04 0321 101300	

Nockenwellen Camshafts

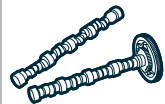
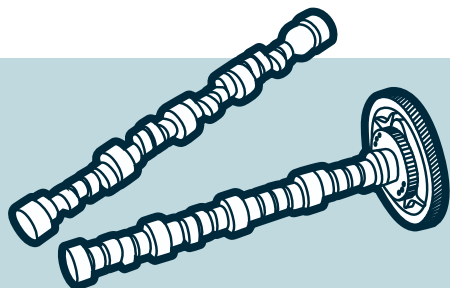

Nockenwellen / Camshafts

Motor Typ Engine type	Zylinder No Ø mm	Bemerkung Comment	OE Germany Teile Nr. OE Germany part no.	Referenz Reference
BF4M1013	R 4 108	mit Zahnrad with gear	04 0500 101304	0420 5616 0425 1114 0425 5924
BF6M1013 BF6M1013 BF6M1013M/MC/MCP	R 6 108	mit Zahnrad with gear	04 0500 101306	0420 2613 0425 1110 0425 5925
BF6M1013	R 6 108	mit Zahnrad with gear	04 0500 101316	0425 8751 0429 3673 0450 1063
BF6M1015 TCG6V2015	V 6 132		04 0500 101506	0422 0778 0422 2130
BF4M2012	R 4 101	mit Zahnrad with gear	04 0500 201204	0425 8614 0429 2902 0450 2761
TCD4L2013 4V	R 6 108		04 0500 201304	0490 9271
TCD6L2013 4V	R 6 108		04 0500 201306	0490 9276

Nockenwellen

Camshafts

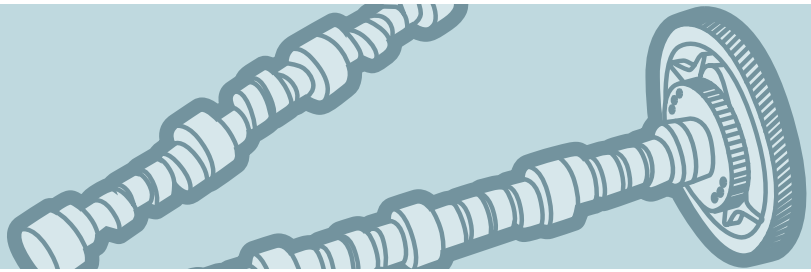

Ventilstößel / Valve tappets

Motor Typ Engine type	Zylinder No Ø mm	Bemerkung Comment	OE Germany Teile Nr. OE Germany part no.	Referenz Reference
D226 D226 B TD226 TD226 B TD226 C	R 3/4/6 105		04 0510 226000	1215 9421 1227 3399
FL912 FL912 W FL913 BFL913 BFL913 C BFL913 T FL914 BFL914 BFL914 C	R 2/3/4/5/6 100/102		04 0510 912000	0337 1885
BFM1012 BFM2012 TCD4L2013 2V	R 4/6 94/101		04 0510 101201	0425 1064
BFM1013 TCD4L2013 2V	R 4/6 108	ø 22,00 mm	04 0510 101301	0425 1063
BFM1015 TCD2015 TCG2015	V 6/8 132		04 0510 101500	0422 6051 0426 0536
BF4M1013 BF6M1013 TCD4L2013 4V TCD6L2013 4V	R 4/6 108		04 0510 201300	0490 9191 0490 0362 0490 1840 0490 3647 0490 7831 0490 8627 0491 4481

Nockenwellen Camshafts

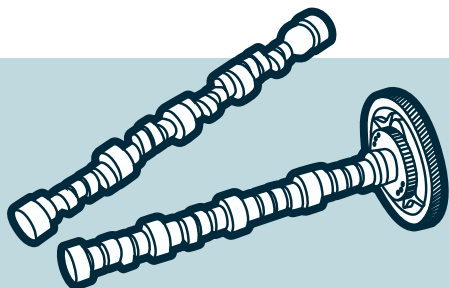

Stößelstangen / Push rods

Motor Typ Engine type	Zylinder No Ø mm	Bemerkung Comment	OE Germany Teile Nr. OE Germany part no.	Referenz Reference
TD226	R 3/4/6 105		04 0511 226000	1215 9194 
FL912 BFL913 BFL914 FL913 FL914	R 2/3/4/5/6 100/102		04 0511 912000	0213 3985 0337 1836 0415 2877
TCD4L2013 4V TCD6L2013 4V	R 4/6 108		04 0511 201300	0490 2837



Schutzrohre / Protecting tubes

Motor Typ Engine type	Zylinder No Ø mm	Bemerkung Comment	OE Germany Teile Nr. OE Germany part no.	Referenz Reference
FL912 FL913 GFL913	R 3/4/6 100/102		04 0511 912009	0337 1888
TBG 616 TCG 2016	V 8/12/16 132		04 0511 201609	1227 6145 

Kraftstoffpumpen

Fuel pumps

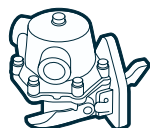
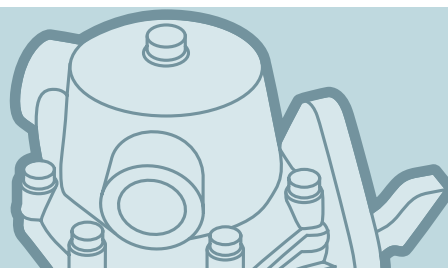

Kraftstoffpumpen / Fuel pumps

Motor Typ Engine type	Zylinder No Ø mm	Bemerkung Comment	OE Germany Teile Nr. OE Germany part no.	Referenz Reference
FL912 FL912 W FL913 BFL913 BFL913 T	R 2/3/4/5/6 100/102		04 1500 913000	0213 4511 0223 9550 0415 7603 0423 0294 0423 0566 0423 1021
FL1011	R 2/3/4 91		04 1500 101100	0417 5474
BF3L1011 BF4L1011 F2L2011 F4L2011 F4M2011 BF3M2011 BF4M2011	R 2/3/4 91		04 1500 101101	0417 9734 0427 1682 0427 2616 0427 2819
BF6M1013E BFM2012	R 4/6 108		04 1500 201300	0211 3803 0211 3816 0428 2358 0450 3576
TCD4L2013 4V TCD6L2013 4V	R 4/6 108		04 1500 201301	0490 9040

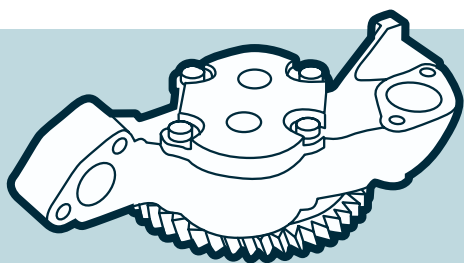

Ölpumpen

Oil pumps



Ölpumpen / Oil pumps

Motor Typ Engine type	Zylinder No Ø mm	Bemerkung Comment	OE Germany Teile Nr. OE Germany part no.	Referenz Reference
D226 D226 B TD226 TD226 B TD226 C	R 4/6 105	Ansaugrohr Ø 29 mm inlet pipe Ø 29 mm	04 1800 226000	1216 6779
TD226-6 TD226 B-6 TD226 C-6	R 6 105	Ansaugrohr Ø 34 mm inlet pipe Ø 34 mm	04 1800 226001	1215 9765
FL413 FL513	R 6 V 6/8 125		04 1800 413000	0414 3505 0414 3638
FL413 FL513	V 6/8 125		04 1800 413001	0242 0011 0414 3509 0414 3644
FL413 FL513 BFL413 BFL513	V 6/8/10 125		04 1800 413002	0414 3643 0414 3645 0241 6768 0242 0012
FL413 FL513 BFL413 BFL513	V 8/10 125		04 1800 413004	0414 3639
FL413 BFL413	V 6/8 125		04 1800 413005	0241 9997 0242 0011 0414 3644 0424 0878
F1L511 F2L511	R 1/2 100		04 1800 511000	0223 3688 0419 1262
FL912 FL912 W F4L913 F6L913 BF4L913 BF4L913 T	R 4/5/6 100/102	60 l/min Gewinde M33 thread M33	04 1800 912000	0213 0385 0415 7674 0415 8341 0415 9951 0423 0653 0423 1309 0423 4146
FL912 FL912 W F3L913 F4L913	R 3/4 100/102	40 l/min Gewinde M28 thread M28	04 1800 912001	0213 0440 0415 7010 0415 8299 0415 9964 0423 0651 0423 1307
F6L913 BF6L913 BF6L913 C BF6L913 T	R 6 102	80 l/min	04 1800 913000	0415 9966 0423 0787

Ölpumpen

Oil pumps

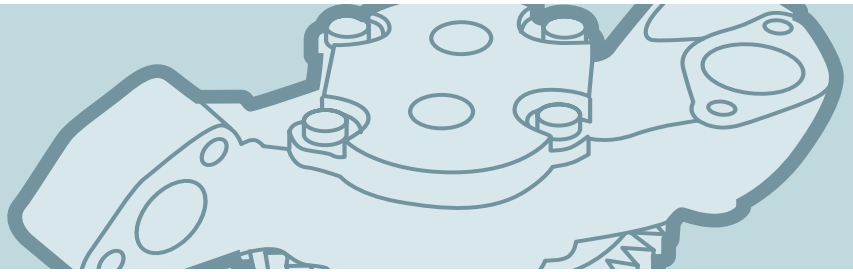

Ölpumpen / Oil pumps

Motor Typ Engine type	Zylinder No Ø mm	Bemerkung Comment	OE Germany Teile Nr. OE Germany part no.	Referenz Reference	
BF6L913 BF6L913 C BF6L913 T BF4L914 BF4L914 C	R 6 102		04 1800 913006	0223 7008 0415 4885 0415 9966 0423 0787 0423 1142 0423 1306 0423 2511 0423 4148	
F3L914 F4L914	R 3/4 102		04 1800 914000	0423 4145	
F4L914 BF4L914 F5L914 F6L914	R 4/5/6 102		04 1800 914001	0423 4146	
F2L1011 F3L2011	R 2/3 91		04 1800 101100	0417 5573	
FL1011	R 2/3/4/5/6 91		04 1800 201102	0427 0645	
F4L1011 BF4L1011	R 4 91		04 1800 101101	0293 4430 0417 3527 0417 5574	
F4M1011F BF4M1011F	R 4 91		04 1800 101104	0417 8968 0427 0265 0427 0665 0428 6878 0428 6975	
BF6M1013	R 6 108		04 1800 101300	0425 3469 0425 6995 0425 9225 0425 9226	
BF4M1013 TD2013	R 4 108		04 1800 101301	0425 6994 0425 9224 0428 9740 0450 7271	
BF8M1015 TCG8V2015	V 8 132		04 1800 101500	0422 2632 0422 3422	
BF6M1015 TCG 2015	R 6		04 1800 101501	0422 3423 0426 5836	
F2L2011 F2M2011 F3L2011 F3M2011 BF3L2011	R 2/3 94		04 1800 201100	0428 0145	

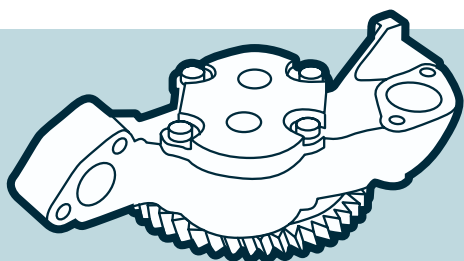

Ölpumpen

Oil pumps



Ölpumpen / Oil pumps

Motor Typ Engine type	Zylinder No Ø mm	Bemerkung Comment	OE Germany Teile Nr. OE Germany part no.	Referenz Reference
BF3L2011 BF3M2011 F4L2011 F4M2011 BF4L2011 BF4M2011	R 3/4 94		04 1800 201101	0410 2478 0428 0165 0428 0478
BF4M2012 BF4M2012 C BF4M2013 C	R 4 98/101		04 1800 201200	0425 2554 0425 8381 0428 3992
BF6M2012 BF6M2012 C TCD6L2012 2V TCD6L2012 4V BF6M2013 C	R 6 98/101		04 1800 201201	0425 2555
TCD2013	R 4/6 108		04 1800 201301	0490 9032
BF6M2013 C TCD6L2013 2V	R 6 108		04 1800 201300	0428 4998 0428 9742
TCD6V2015 TCD8V2015	V 6/8 132		04 1800 201500	0426 3106 0426 5835

Ölkühler

Oil coolers

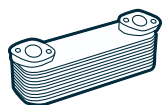
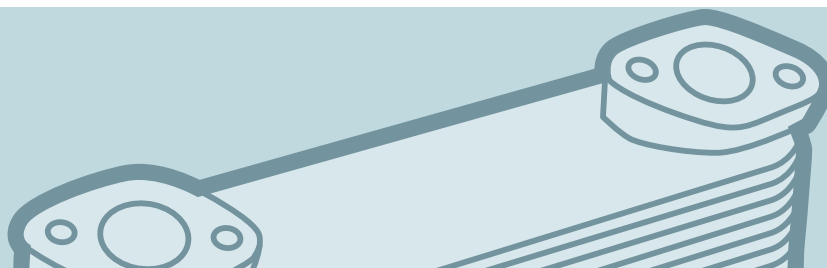

Ölkühler / Oil coolers

Motor Typ Engine type	Zylinder No Ø mm	Bemerkung Comment	OE Germany Teile Nr. OE Germany part no.	Referenz Reference
TCD4L2013 4V TCD6L2013 4V	R 4/6 108		04 1820 201300	0490 0206 0491 2105 21703158 7421 703 158
D226 B TD226 B	R 3/4/6 105		04 1820 226000	1227 3290
BF4M1013 TCD4L2013 2V TD4L2013 2V	R 4 108		04 1820 101300	0420 5741 0420 9929 0428 8125
BF4M1013 BF6M1013 TCD4L2013 2V	R 4/6 108		04 1820 101301	0420 5739 0420 9930 0428 8126
BF6M1013 TCD6L2013 2V	R 6 108		04 1820 101302	0420 5686 0420 9932 0428 8128
BF6M1015 TCD6V2015 TCG6V2015	V 6 132		04 1820 101500	0422 0606
BF6M1015 C BF8M1015 TCD8V2015 TCG8V2015	V 6/8 132		04 1820 101501	0422 0607
BF4M2012 TCD4L2012 2V TD4L2012 2V	R 4 101		04 1820 201200	0425 4426
BF6M2012 TCD6L2013 2V TCD6L2013 4V	R 6 101/108		04 1820 201201	0425 4427 0425 4747 0425 8279

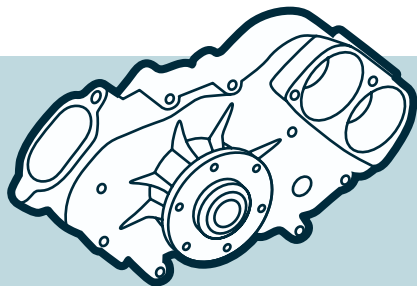

Wasserpumpen

Water pumps

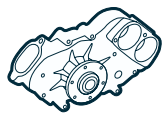

Wasserpumpen / Water pumps



Motor Typ Engine type	Zylinder No Ø mm	Bemerkung Comment	OE Germany Teile Nr. OE Germany part no.	Referenz Reference
D226 B TD226 B	R 3/4/6 105		04 2000 226001	1216 0601 1218 7694 1227 3240
D226 B-6 TD226 B-6	R 6 105		04 2000 226000	1227 3262
BF4M1012 BF4M2012 BF6M1012 BF4M2012 BF6M2012 TCD4L2012 2V TCD6L2012 2V TD4L2012 2V	R 4/6 94/101		04 2000 101200	0293 1831 0293 7437 0293 7454 0420 6172 0425 6850
BFM1012 BFM1013 BFM2012 TCD2012 2V TCD2013 2V	R 4/6 94/101/108		04 2000 101300	0293 7441 0420 6613 0425 8805 0425 9548
BFM1013 TCD4L2013 2V TCD6L2013 2V TD4L2013 2V	R 4/6 108		04 2000 101301	0293 7439 0420 5959 0425 6853 0425 9547
BFM1013	R 4/6 108		04 2000 101302	0293 7440 0293 7457 0428 3179
BF6M1015	V 6 132		04 2000 101500	0293 1060 0293 1391 0293 7465
BF8M1015	V 8 132		04 2000 101501	0293 1061 0293 1392 0293 7466 0426 0083
BF4M2012 TCD4L2012 2V TD4L2012 2V	R 4 98/101		04 2000 201200	0293 1943 0293 7455 0450 3612
TCD4L2013 4V TCD6L2013 4V	R 4/6 108		04 2000 201300	0490 1740

Dichtungssätze

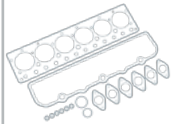
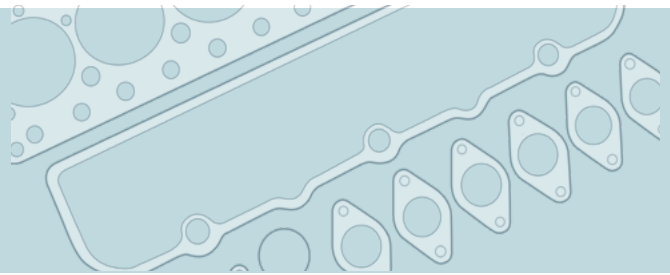
Gasket sets



Dichtungssätze / Gasket Sets

Motor Typ Engine type	Zylinder No Ø mm	Bemerkung Comment	OE Germany Teile Nr. OE Germany part no.	Referenz Reference	
F3L912	R 3 100	Dichtungssatz Motor ohne Zylinderkopfdichtung mit Wellendichtring Kurbelwelle gasket set, engine without cylinder head gasket with shaft seal crankshaft	04 3000 912003	0292 9656	
F4L912	R 4 100	Dichtungssatz Motor ohne Zylinderkopfdichtung mit Wellendichtring Kurbelwelle gasket set, engine without cylinder head gasket with shaft seal crankshaft	04 3000 912004	0292 9649	
F6L912	R 6 100	Dichtungssatz Motor mit Wellendichtring Kurbelwelle ohne Zylinderlaufbuchsenringe gasket set, engine with shaft seal crankshaft without cylinder liner sealrings	04 3000 912006	0292 8976 0292 9650	
BF3L914 D914L3 F3L914	R 3 102	Dichtungssatz Motor ohne Zylinderkopfdichtung mit Wellendichtring Kurbelwelle gasket set, engine without cylinder head gasket with shaft seal crankshaft	04 3000 914003	0293 1511 0293 7523	
BF4L914 D914L4 F4L914	R 4 102	Dichtungssatz Motor ohne Zylinderkopfdichtung mit Wellendichtring Kurbelwelle gasket set, engine without cylinder head gasket with shaft seal crankshaft	04 3000 914004	0293 7524 0293 7713	

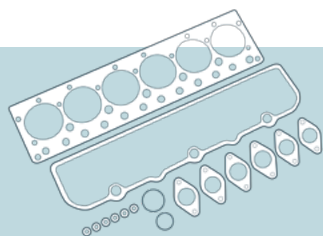

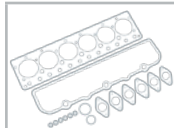

Dichtungssätze

Gasket sets



Dichtungssätze / Gasket Sets

Motor Typ Engine type	Zylinder No Ø mm	Bemerkung Comment	OE Germany Teile Nr. OE Germany part no.	Referenz Reference	
D914L6 F6L914	R 6 102	Dichtungssatz Motor ohne Zylinderkopfdichtung mit Wellendichtring Kurbelwelle mit Ventilschaftabdichtung gasket set, engine without cylinder head gasket with shaft seal crankshaft with valve stem seal	04 3000 914006	0293 7715 0293 7716	
BF6L1013 BF6M1013	R 6 108	Dichtungssatz Motor ohne Zylinderkopfdichtung mit Wellendichtring Kurbelwelle mit Ölwanndichtung gasket set, engine with cylinder head gasket with crankshaft seal with oil pan gasket	04 3000 101306	0293 7627	
BF4L913/T BF6L... F2L912 F3L912/913 F4L912/913 F5L912 F6L912/913	R 2/3/4/5/6 100/102	Dichtungssatz Zylinderkopf ohne Zylinderkopfdichtung gasket set, cylinder head without cylinder head gasket	04 3004 910000	03-12612-05 OEG 0293 1476 0292 8994 0291 0048	
BF6L1013 BF6M1013	R 6 108	Zylinderkopfdichtung Stärke 1,4mm 1 Kerbe cylinder head gasket thickness 1,4mm 1 groove Ø 119 mm	04 3005 101300	0420 1558 0420 1559	
TBG 616 TCG 2016	V 8/12/16 132	für Abgasrohr for exhaust pipe	04 3020 201601	1231 6375	
TBG 616 TCG 2016	V 8/12/16 132	für Ladeluftkühleranschluss for intercooler connection	04 3020 201602	1251 5561	

IVECO

Inhaltsverzeichnis / Index

Zylinderköpfe / Cylinder heads

Ventile / Valves

94

Kurbelwellen / Crankshafts

Kurbelwellen / Crankshafts

100

Zylinderlaufbuchsen / Cylinder liners

Zylinderlaufbuchsen / Cylinder liners

101

Dichtringe / Sealrings

101

Kolben / Pistons

Kolben / Pistons

101

Nockenwellen / Camshafts



Nockenwellen / Camshafts

102

Hydraulikpumpen / Hydraulic pumps

Hydraulikpumpen / Hydraulic pumps

103

Wasserpumpen / Water pumps



Wasserpumpen / Water pumps

104

Riemenspanner / Belt tensioners

Riemenspanner / Belt tensioners

107

Zylinderköpfe

Cylinder heads



Ventile / Valves

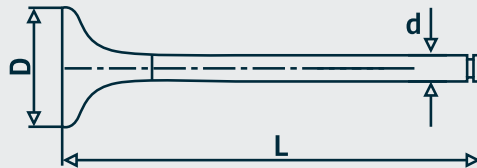

Motor Typ Engine type	Zylinder No Ø mm	Bemerkung Comment	OE Germany Teile Nr. OE Germany part no.	Referenz Reference
8140....	R 4 94,4	D Ø: 41 mm d Ø: 8 mm L: 120,7 mm α: 30° 1-rillig 1 groove IN	07 0520 814000	504069200
8140....	R 4 94,4	D Ø: 34,5 mm d Ø: 8 mm L: 122 mm α: 45° 1-rillig 1 groove EX	07 0520 814001	4826033
8140....	R 4 94,4	D Ø: 36 mm d Ø: 8 mm L: 122 mm α: 45° 1-rillig 1 groove EX	07 0520 814002	99432837
8200....	R 6 122	D Ø: 51 mm d Ø: 10 mm L: 160,9 mm α: 45° 1-rillig 1 groove IN	07 0520 820000	4684088

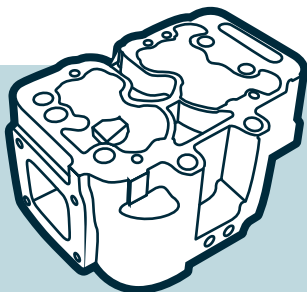

Zylinderköpfe

Cylinder heads



Ventile / Valves

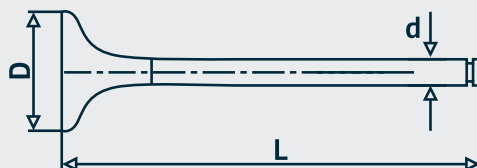

Motor Typ Engine type	Zylinder No Ø mm	Bemerkung Comment	OE Germany Teile Nr. OE Germany part no.	Referenz Reference
8200....	R 6 122	D Ø: 45 mm d Ø: 10 mm L: 161 mm α: 45° 1-rillig 1 groove EX	07 0520 820001	4684089
8210....	R 6 137	D Ø: 57,5 mm d Ø: 11 mm L: 170 mm α: 30° 1-rillig 1 groove IN	07 0520 821000	4673862
8210....	R 6 137	D Ø: 48 mm d Ø: 11 mm L: 170 mm α: 45° 1-rillig 1 groove EX	07 0520 821001	4673861
8210....	R 6 137	D Ø: 54 mm d Ø: 11 mm L: 167,3 mm α: 30° 1-rillig 1 groove IN	07 0520 821002	4683025

Zylinderköpfe

Cylinder heads



Ventile / Valves

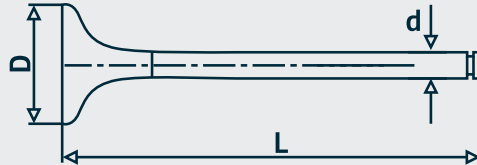

Motor Typ Engine type	Zylinder No Ø mm	Bemerkung Comment	OE Germany Teile Nr. OE Germany part no.	Referenz Reference
8210....	R 6 137	D Ø: 49 mm d Ø: 11 mm L: 170 mm α: 45° 1-rillig 1 groove EX	07 0520 821003	4683026
8210....	R 6 137	D Ø: 57,5 mm d Ø: 11 mm L: 170 mm α: 30° 1-rillig 1 groove IN	07 0520 821004	98474603
8210....	R 6 137	D Ø: 48 mm d Ø: 11 mm L: 170 mm α: 45° 1-rillig 1 groove EX	07 0520 821005	4673861 98407026 98474604
8460.21... 8460.41...	R 6 120	D Ø: 49,5 mm d Ø: 9 mm L: 147,3 mm α: 30° 1-rillig 1 groove IN	07 0520 846000	61316814 61320722 61320865

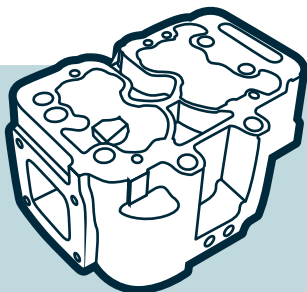

Zylinderköpfe

Cylinder heads



Ventile / Valves

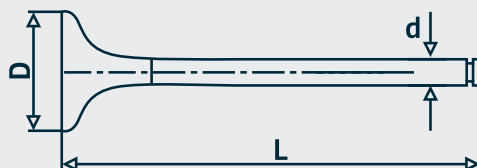

Motor Typ Engine type	Zylinder No Ø mm	Bemerkung Comment	OE Germany Teile Nr. OE Germany part no.	Referenz Reference
8460.21... 8460.41...	R 6 120	D Ø: 43,0 mm d Ø: 9 mm L: 146,0 mm α: 30° 1-rillig 1 groove EX	07 0520 846001	61315973 61321255
F1AE0481	R 4 88	D Ø: 30,0 mm d Ø: 6 mm L: 120,4 mm α: 45° 3-rillig 3 grooves IN	07 0520 F1AE00	500362855 504069199
F1AE0481	R 4 88	D Ø: 30,0 mm d Ø: 6 mm L: 120,4 mm α: 45° 3-rillig 3 grooves EX	07 0520 F1AE01	500362856 504378070
F1CE0481	R 4 95,8	D Ø: 32,4 mm d Ø: 6 mm L: 119,94 mm α: 30° 3-rillig 3 grooves IN	07 0520 F1CE00	504072531 504238926

Zylinderköpfe

Cylinder heads

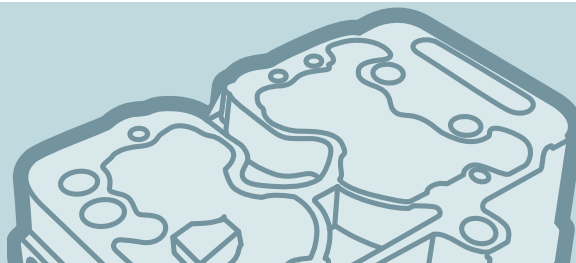

Ventile / Valves



Motor Typ Engine type	Zylinder No Ø mm	Bemerkung Comment	OE Germany Teile Nr. OE Germany part no.	Referenz Reference
F1CE0481	R 4 95,8	D Ø: 32,3 mm d Ø: 6 mm L: 119,9 mm α: 30° 3-rillig 3 grooves EX	07 0520 F1CE01	504081062 504238928
F3AE0681 F3A TCA	R 6 125	D Ø: 43,0 mm d Ø: 9 mm L: 202,9 mm α: 30° 1-rillig 1 groove IN	07 0520 F3AE00	500355776 504042366
F3AE0681 F3A TCA	R 6 125	D Ø: 42,0 mm d Ø: 9 mm L: 201,7 mm α: 45° 1-rillig 1 groove EX	07 0520 F3AE01	500355779 504042367
F3B3681B F3BE0681A F3BE0681E F3BE0681G F3BE3681B	R 6 135	D Ø: 47,0 mm d Ø: 10 mm L: 199,3 mm α: 30° 1-rillig 1 groove IN	07 0520 F3B000	500355778

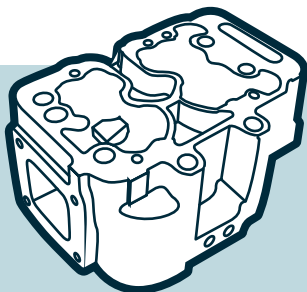

Zylinderköpfe

Cylinder heads



Ventile / Valves

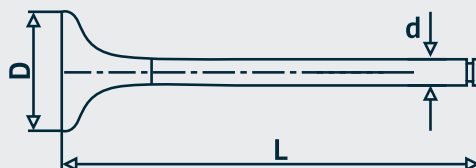

Motor Typ Engine type	Zylinder No Ø mm	Bemerkung Comment	OE Germany Teile Nr. OE Germany part no.	Referenz Reference
F3B3681B F3BE0681A F3BE0681E F3BE0681G F3BE3681B	R 6 135	D Ø: 46,0 mm d Ø: 10 mm L: 198,1 mm α: 45° 1-rillig 1 groove EX	07 0520 F3B001	500355780 504080352 504293892

Kurbelwellen

Crankshafts



Kurbelwellen / Crankshafts

Motor Typ Engine type	Zylinder No Ø mm	Bemerkung Comment	OE Germany Teile Nr. OE Germany part no.	Referenz Reference
8140.23 8140.43 8140.43S 8140.63	R 4 94,4	ohne Lager Schwungradflansch Ø 114 mm Hub 100 mm without bearings flywheel flange Ø 114 mm stroke 100 mm	07 0300 814004	500314784
F4AE 0681	R 6 102	ohne Lager without bearings Eurocargo Euro 3	07 0300 F4AE06	9876508

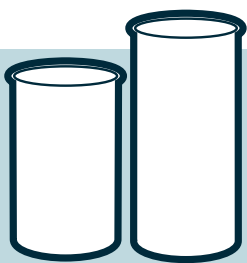

Zylinderlaufbuchsen Cylinder liners

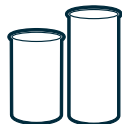

Zylinderlaufbuchsen / Cylinder liners

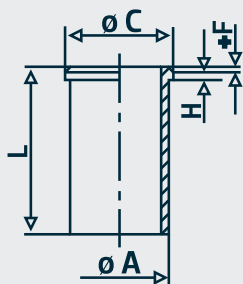

Motor Typ Engine type	Zylinder No Ø mm	Bemerkung Comment	OE Germany Teile Nr. OE Germany part no.	Referenz Reference
F3AE0681B/D/E/H F3AE0687A F3AE3681A/B/D/Y	R 6 125	A: 140,0 C: 150,6 L: 239,2 H+F: 9,96+1,2 ohne Dichtringe without sealrings	07 0110 F3AE00	007 WN 74 500054921 500338223 500338224 500338225
F3AE0681B/D/E/H F3AE0687A F3AE3681A/B/D/Y	R 6 125	A: 140,0 C: 150,6 L: 239,2 H+F: 9,96+1,2 mit Dichtringen with sealrings	07 0119 F3AE00	007 WN 74 01 500054921 500338223 500338224 500338225

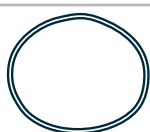

Dichtringe / Sealrings

Motor Typ Engine type	Zylinder No Ø mm	Bemerkung Comment	OE Germany Teile Nr. OE Germany part no.	Referenz Reference
F3AE0681B/D/E/H F3AE0687A F3AE3681A/B/D/Y	R 6 125	für / for 07 0119 F3AE00	07 0111 F3AE00	



Kolben / Pistons



Motor Typ Engine type	Zylinder No Ø mm	Bemerkung Comment	OE Germany Teile Nr. OE Germany part no.	Referenz Reference
F4BE0641A	R 6 102	für Gasmotoren for gas engines	07 0320 F4BE00	2996305 2996836

Nockenwellen

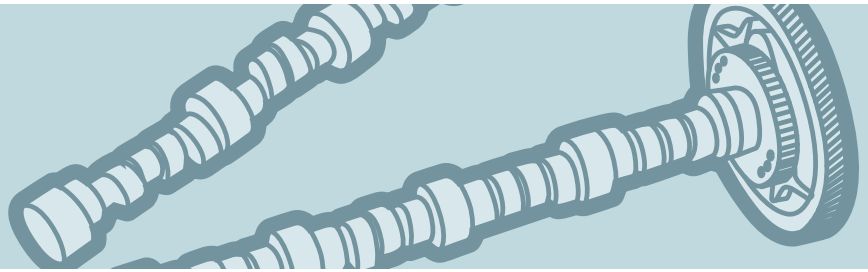
Camshafts



Nockenwellen / Camshafts

Motor Typ Engine type	Zylinder No Ø mm	Bemerkung Comment	OE Germany Teile Nr. OE Germany part no.	Referenz Reference	
F3BE3681A/B/C	R 6 135		07 0500 130000	504092816 504286537	
F3BE0681A/B/C/E/F/G/V F3BEE681C/E/G/V	R 6 135		07 0500 F3BE06	504004781 504286536 99483303	

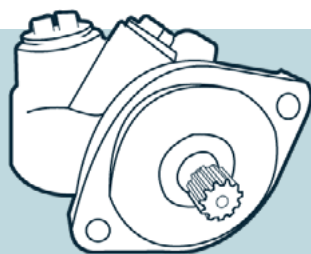

Hydraulikpumpen

Hydraulic pumps

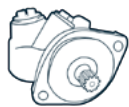

Hydraulikpumpen / Hydraulic pumps

Motor Typ Engine type	Zylinder No Ø mm	Bemerkung Comment	OE Germany Teile Nr. OE Germany part no.	Referenz Reference
F2BE0681A/B/F F2BE0682C/D F2BE3681A/B/C F2BE3682C/D F2BE0681A/E F3AE0681D F3AE3681B/D/Y F3BE0681C/E/G F3BE3681A/B/C/D/H	R 6 115/125/135		07 1390 F30000	41211223
F2BE0681A F2BE3681A F2CFE611A/B F3BE0681B/C/E/G/V F3BE3681B/C/D F3HFE611A/B/C/D/E F3GFE611A/B/D	R 6 115/117/135		07 1390 F30001	41211093
F2BE0681A/B/C/E/F F2BE3681C F2CFE611C F3AE0681D F3AE3681B/D F3BE0681E F3BE3681A/B/C	R 6 115/117/125/ 135		07 1390 F30002	99444525

Wasserpumpen

Water pumps

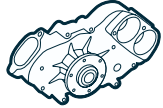
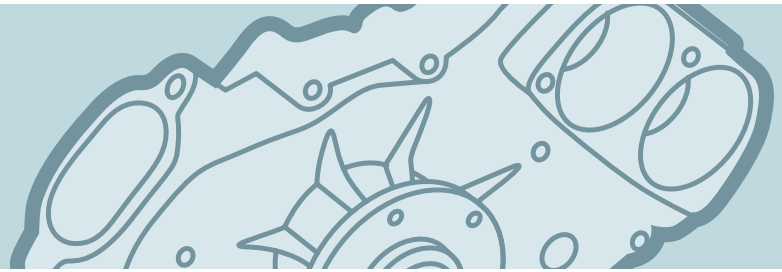

Wasserpumpen / Water pumps

Motor Typ Engine type	Zylinder No Ø mm	Bemerkung Comment	OE Germany Teile Nr. OE Germany part no.	Referenz Reference
8030.02.100 8040.02.380 8040.04.200 8060.02.000 8060.02.070 8060.04.045	R 3/4/6 100/103	Flügelrad impeller Ø 96 mm	07 2000 800000	4639182 4655010 4655054 4679242 93191101
8040....	R 4 103/104	Flügelrad impeller Ø 96 mm 7 Flügel / wings	07 2000 804000	98465322 98497117
8040.25 8040.45 8060.25 8060.45	R 4/6 104	Flügelrad impeller Ø 96 mm	07 2000 800001	98415687 98415831
8040.04 8040.05 8060.25B/X 8340.04	R 4/6 103/104/115		07 2000 800002	4813370
8060.02.600 8060.04.... 8060.05.200 8060.24.601 8060.24.607	R 6 100/103/104	Flügelrad impeller Ø 96 mm	07 2000 806000	98497115
8060.25V.4800 8060.45S.6000 8060.45S.6800	R 6 104	Flügelrad impeller Ø 96 mm 7 Flügel / wings	07 2000 806001	4838676
8140....	R 4 94,4	Flügelrad impeller Ø 91,5 mm	07 2000 814001	500362859
8140....	R 4 94,4	Flügelrad impeller Ø 84 mm	07 2000 814002	504033770
8140.07 8140.23 8140.27 S 8140.43 8140.47 /R 8140.67 F/R	R 4 94,4	Flügelrad impeller Ø 94 mm	07 2000 814000	98438356
8140.43 B 8140.43 C 8140.43 C/B	R 4 94,4		07 2000 814003	500316451
8210.42	R 6 137	Flügelrad impeller Ø 120 mm 19 Zähne / teeth	07 2000 821000	500341752 500350785 93190285 98479675 99445447

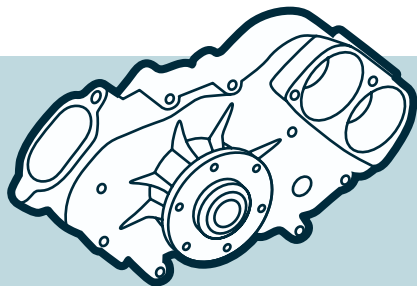

Wasserpumpen

Water pumps

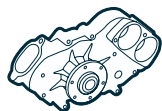

Wasserpumpen / Water pumps



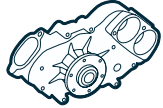
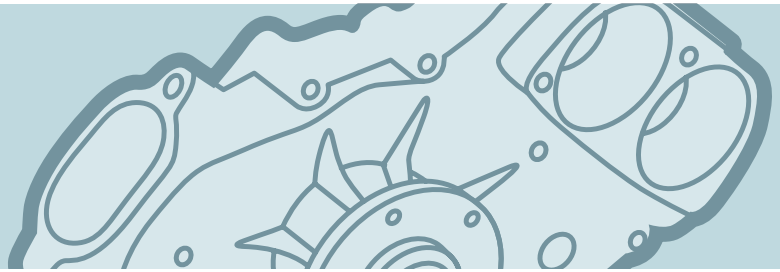

Motor Typ Engine type	Zylinder No Ø mm	Bemerkung Comment	OE Germany Teile Nr. OE Germany part no.	Referenz Reference
8210.42	R 6 137	Flügelrad impeller Ø 120 mm 19 Zähne / teeth	07 2000 821001	42530033 93190287
8210.42	R 6 137	Flügelrad impeller Ø 120 mm 24 Zähne / teeth	07 2000 821002	42530032 61315472 93190286
8360.46	R 6 112	Flügelrad impeller Ø 114 mm 21 Zähne / teeth	07 2000 836000	42532082 42535615
8460 SPR	R 6 120	Flügelrad impeller Ø 120 mm 23 Zähne / teeth	07 2000 846000	500350798 93190284
8460.21	R 6 120	Flügelrad impeller Ø 120 mm 23 Zähne / teeth	07 2000 846001	93190288
F1CE0441A F1CE0481A F1CE0481FA F1CE0481HA F1CE0481HC F1CE3481LC	R 4 95,8		07 2000 F1CE00	504087367
F1CE3481N F1CE3481E F1CE0441A F1CE3481M F1CE0481D F1CE3481J F1CE3481L F1CE3481C F1CE3481K F1CE3481D F1AE0481D F30DT	R 4 95,8		07 2000 F1CE01	504102572
F2BE0681A F2BE0681B F2BE0681C F2BE0681D F2BE0681E F2BE0681F F2BE3681A	R 6 115	Cursor 8 Flügelrad impeller Ø 110 mm	07 2000 C80000	99483937

Wasserpumpen

Water pumps



Wasserpumpen / Water pumps

Motor Typ Engine type	Zylinder No Ø mm	Bemerkung Comment	OE Germany Teile Nr. OE Germany part no.	Referenz Reference
F2BE0681 F2BE0681A F2BE0681C	R 6 115	Cursor 8 Flügelrad impeller Ø 110 mm	07 2000 C80001	504029280
F2BE3681B	R 6 115	Cursor 8 Flügelrad impeller Ø 120 mm	07 2000 C80002	504093706
F3BE0681	R 6 135	Flügelrad impeller Ø 120 mm	07 2000 F3BE00	50035 6553
F4AE0481A F4AE0481C F4AE0481D F4AE0681A F4AE0681B F4AE0681D F4AE0681E	R 4/6 102	Flügelrad impeller Ø 83 mm	07 2000 F00E00	504062854 4891252
F3GFE611/420 F3GFE611/460 F3GFE611/480 F3GFE611A/B/D/E/F/G F3GFL611E/F/G	R 6 128		07 2000 F3GF00	5801870209 5801938457 
F3GFE611/420 F3GFE611/460 F3GFE611/480 F3GFE611A/B/D/E/F/G F3GFL611E/F/G	R 6 128		07 2000 F3GF01	5801795031 
F3HFE601A F3HFE611/411/450/500/560 F3HFE611A/B/C/D/F/G F3HFL611A/B/F/G	R 6 135		07 2000 F3HF00	5801439786 5801525568 5801525569 5801594656 5801795263 5801897755 5801938449 
F4AFE411A/B/C/E/F F4AFE611A/B/C/D/E	R 4/6 104		07 2000 F4AF00	5801616096 0004891252 

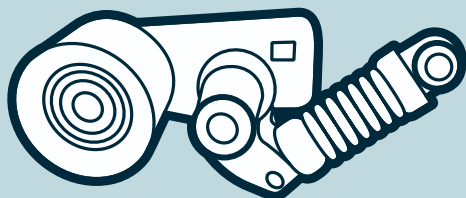

Riemenspanner



Belt tensioners



Riemenspanner / Belt tensioners

Motor Typ Engine type	Zylinder No Ø mm	Bemerkung Comment	OE Germany Teile Nr. OE Germany part no.	Referenz Reference
F1CE0441A F1CE0481D F1CE3481E/N	R 4 95,8	Breite / width 25 mm Außen / outer Ø 70 mm Ducato 250/251/252/254/290/295 Boxer 3, Jumper III, Daily III, Daily IV/EcoDaily, Daily V, Daily VI	07 2050 00000	504086948
8140.21.200 8140.43C/K/N/S 8140.63	R 4 94,4	Breite / width 23 mm Außen / outer Ø 65 mm Daily II / TurboDaily, Daily III	07 2050 000001	500332622

Shortblocks			
	Shortblocks	110	
	Gas-Shortblocks	115	
<hr/>			
Kurbelgehäuse / Crankcases		Kurbelgehäuse / Crankcases	116
<hr/>			
Zylinderköpfe / Cylinder heads		Zylinderköpfe / Cylinder heads	118
		Kipphebel / Rocker arms	125
		Kipphebelbock Bausatz / Rocker bracket assy	126
		Einstellschrauben/-muttern / Adjusting bolts/-nuts	126
		Ventilfedern / Valve springs	127
		Ventilsitzringe / Valve seat inserts	129
		Federteller / Spring caps	133
		Ventilkegelstücke / Valve cones	134
		Ventilführungen / Valve guides	135
		Ventile / Valves	137
		Zylinderkopfschrauben / Cylinder head bolts	143
		Zylinderkopfschraubensätze / Cylinder head bolt sets	146
<hr/>			
Kurbelwellen / Crankshafts		Kurbelwellen / Crankshafts	147
		Laufringe / Races	151
		Kurbelwellenräder / Crankshaft timing gears	151
		Kurbelwellenlager / Crankshaft bearings	152
		Pleuellager / Conrod bearings	154
		Schwungradringe / Flywheel rings	156
		Schwungräder / Flywheels	156
		Zahnkränze / Ring gears	157
<hr/>			
Zylinder/Kolben / Cylinder/Pistons		Zylinder/Kolben / Cylinder/Pistons	158
<hr/>			
Zylinderlaufbuchsen / Cylinder liners		Zylinderlaufbuchsen / Cylinder liners	161
		Abstreifringe / Scraper rings	165
		Dichtringe / Sealrings	166
		Dichtringsätze / Set of sealrings	166
<hr/>			
Pleuelstangen / Connecting rods		Pleuelstangen / Connecting rods	167
		Pleuelschrauben / Big end bolts	170
<hr/>			
Kolben / Pistons		Kolben / Pistons	171
		Kolbenringsätze / Piston ring sets	174
<hr/>			
Nockenwellen / Camshafts		Nockenwellen / Camshafts	177
		Nockenwellenlagersätze / Camshaft bearing sets	179
		Ventilstößel / Valve tappets	180
		Stößelstangen / Push rods	181

Hydraulikpumpen / Hydraulic pumps		Hydraulikpumpen / Hydraulic pumps	182
Kompressoren / Compressors		Kompressoren / Compressors	183
		Kompressor-Kurbelgehäuse / Compressor-Housings	183
		Kompressor-Kurbelwellen / Compressor-Crankshafts	183
		Kompressor-Antriebsräder / Compressor-Drive gears	184
		Kompressor-Pleuelstangen / Compressor-Connecting rods	185
		Kompressor-Pleuellager / Compressor-Conrod bearings	186
		Kompressor-Zylinder/Kolben / Compressor-Cylinder/Pistons	186
		Kompressor-Zylinderköpfe / Compressor-Cylinder heads	188
		Kompressor-Reparatursätze / Compressor-Repair kits	190
		Kompressor-Kolben / Compressor-Pistons	193
Auspuffkrümmer / Exhaust elbows		Auspuffkrümmer / Exhaust manifold	194
		Abgaskrümmer Schrauben / Exhaust manifold bolts	194
Ölpumpen / Oil pumps		Ölpumpen / Oil pumps	195
		Druckventile / Pressure valves	196
Ölkühler / Oil coolers		Ölkühler / Oil coolers	197
Wasserpumpen / Water pumps		Wasserpumpen / Water pumps	199
		Reparatursätze für Wasserpumpen / Repair kits for water pumps	204
Riemenspanner / Belt tensioners		Riemenspanner / Belt tensioners	205
		Umlenkrollen / Guide pulleys	205
Dichtungssätze / Gasket sets		Dichtungssätze / Gasket sets	206

Shortblocks

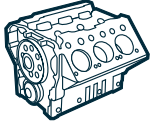
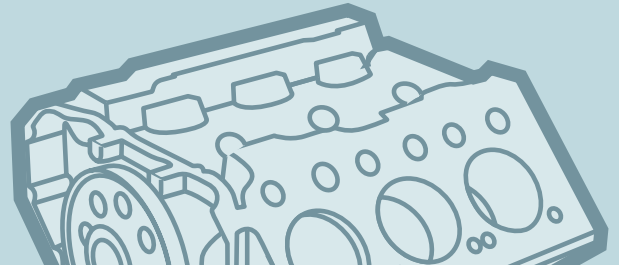

Shortblocks



Shortblocks

Die exakte Motorspezifikation ermitteln wir anhand Ihres Fahrzeug-Identifizierungs-Codes und/oder Ihrer Motornummer!

We determine the precise engine specifications from your vehicle identification number (VIN) and/or your engine serial number!

Motor Typ Engine type	Zylinder No Ø mm	Bemerkung Comment	OE Germany Teile Nr. OE Germany part no.	Referenz Reference
D0834... D0836...	R 4/6 108	nicht für Common Rail-Motoren not for common rail engines	02 0109 083XXX	
D0834... D0836...	R 4/6 108	für Common Rail-Motoren for common rail engines	02 0109 083XXX	
D2066...	R 6 120		02 0109 2066XX	
D2676...	R 6 126		02 0109 2676XX	
D2848...	V 8 128	ohne Zylinderköpfe without cylinder heads	02 0109 284800	
D2848...	V 8 128	mit Zylinderköpfen with cylinder heads	02 0109 284801	
D2840...	V 10 128	ohne Zylinderköpfe without cylinder heads	02 0109 284000	
D2840...	V 10 128	mit Zylinderköpfen with cylinder heads	02 0109 284001	
D2842...	V 12 128	ohne Zylinderköpfe without cylinder heads	02 0109 284200	
D2842...	V 12 128	mit Zylinderköpfen with cylinder heads	02 0109 284201	

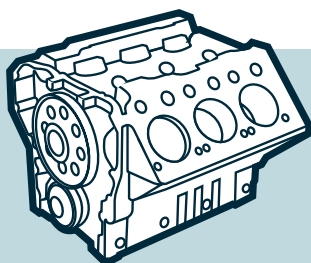

Shortblocks

Shortblocks

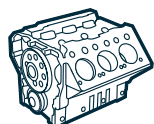

Shortblocks

Die exakte Motorspezifikation ermitteln wir anhand Ihres Fahrzeug-Identifizierungs-Codes und/oder Ihrer Motornummer!

We determine the precise engine specifications from your vehicle identification number (VIN) and/or your engine serial number!

Motor Typ Engine type	Zylinder No Ø mm	Bemerkung Comment	OE Germany Teile Nr. OE Germany part no.	Referenz Reference
D2866 KF D2866 KH/KFZ/KOH D2866 KU/KUL D2866 KUH D2866 LF D2866 LF04/07/08 D2866 LFG D2866 LFZ/LFZR D2866 LH01 D2866 LOH D2866 LU/LUL D2866 LUH D2866 TOH D2866 TUH/TUH01/TUM	R 6 128	ohne Zylinderköpfe without cylinder heads	02 0109 286600	
D2866 KF D2866 KH/KFZ/KOH D2866 KU/KUL D2866 KUH D2866 LF D2866 LF04/07/08 D2866 LFG D2866 LFZ/LFZR D2866 LH01 D2866 LOH D2866 LU/LUL D2866 LUH D2866 TOH D2866 TUH/TUH01/TUM	R 6 128	mit Zylinderköpfen with cylinder heads	02 0109 286601	
D2866 LF03/05/15 D2866 LH02 D2866 LOH07/22 D2866 LU01/03/05	R 6 128	ohne Zylinderköpfe without cylinder heads	02 0109 286602	
D2866 LF03/05/15 D2866 LH02 D2866 LOH07/22 D2866 LU01/03/05	R 6 128	mit Zylinderköpfen with cylinder heads	02 0109 286603	

Shortblocks

Shortblocks

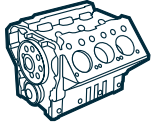
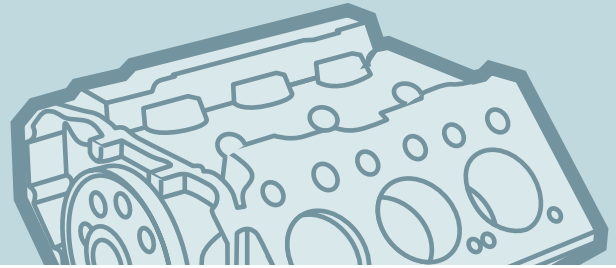

Shortblocks

Die exakte Motorspezifikation ermitteln wir anhand Ihres Fahrzeug-Identifizierungs-Codes und/oder Ihrer Motornummer!

We determine the precise engine specifications from your vehicle identification number (VIN) and/or your engine serial number!

Motor Typ Engine type	Zylinder No Ø mm	Bemerkung Comment	OE Germany Teile Nr. OE Germany part no.	Referenz Reference
D2866 LF06/09/10 D2866 LOH06/20/21 D2866 LU04/09	R 6 128	ohne Zylinderköpfe without cylinder heads	02 0109 286604	
D2866 LF06/09/10 D2866 LOH06/20/21 D2866 LU04/09	R 6 128	mit Zylinderköpfen with cylinder heads	02 0109 286605	
D2866 F/FR D2866 OH D2866 UH/UM	R 6 128	ohne Zylinderköpfe without cylinder heads	02 0109 286606	
D2866 F/FR D2866 OH D2866 UH/UM	R 6 128	mit Zylinderköpfen with cylinder heads	02 0109 286607	
D2866 LXF D2866 LXOH	R 6 128	ohne Zylinderköpfe without cylinder heads	02 0109 286608	
D2866 LXF D2866 LXOH	R 6 128	mit Zylinderköpfen with cylinder heads	02 0109 286609	
D2866 LF16/20 D2866 LOH23/26 D2866 LUH21/22/26	R 6 128	ohne Zylinderköpfe 2-Ventil Version without cylinder heads 2-valve version Euro 2	02 0109 286610	
D2866 LF16/20 D2866 LOH23/26 D2866 LUH21/22/26	R 6 128	mit Zylinderköpfen 2-Ventil Version with cylinder heads 2-valve version Euro 2	02 0109 286611	

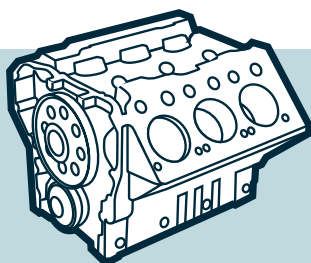

Shortblocks

Shortblocks

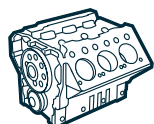

Shortblocks

Die exakte Motorspezifikation ermitteln wir anhand Ihres Fahrzeug-Identifizierungs-Codes und/oder Ihrer Motornummer!

We determine the precise engine specifications from your vehicle identification number (VIN) and/or your engine serial number!

Motor Typ Engine type	Zylinder No Ø mm	Bemerkung Comment	OE Germany Teile Nr. OE Germany part no.	Referenz Reference
D2866 LF31/39/40	R 6 128	ohne Zylinderköpfe 4-Ventil Version without cylinder heads 4-valve version Euro 2	02 0109 286618	
D2866 LF31/39/40	R 6 128	mit Zylinderköpfen 4-Ventil Version with cylinder heads 4-valve version Euro 2	02 0109 286619	
D2866 LF34/35	R 6 128	ohne Zylinderköpfe 2-Ventil Version without cylinder heads 2-valve version Euro 2	02 0109 286622	
D2866 LF34/35	R 6 128	mit Zylinderköpfen 2-Ventil Version with cylinder heads 2-valve version Euro 2	02 0109 286623	
D2866 LOH27/29	R 6 128	ohne Zylinderköpfe without cylinder heads Euro 3	02 0109 286624	
D2866 LOH27/29	R 6 128	mit Zylinderköpfen with cylinder heads Euro 3	02 0109 286625	

Shortblocks

Shortblocks

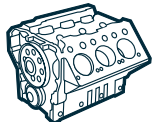
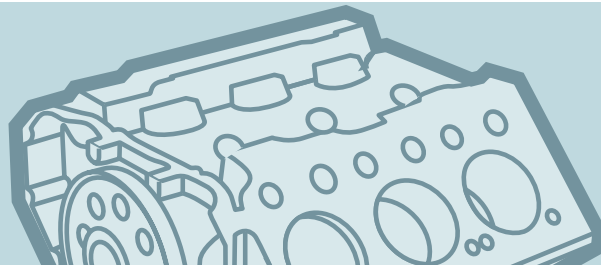

Shortblocks

Die exakte Motorspezifikation ermitteln wir anhand Ihres Fahrzeug-Identifizierungs-Codes und/oder Ihrer Motornummer!

We determine the precise engine specifications from your vehicle identification number (VIN) and/or your engine serial number!

Motor Typ Engine type	Zylinder No Ø mm	Bemerkung Comment	OE Germany Teile Nr. OE Germany part no.	Referenz Reference
D2876 LF02 D2876 LOH01 D2876 LUH01/02	R 6 128	ohne Zylinderköpfe without cylinder heads Euro 2	02 0109 287602	
D2876 LF02 D2876 LOH01 D2876 LUH01/02	R 6 128	mit Zylinderköpfen 2-Ventil Version with cylinder heads 2-valve version Euro 2	02 0109 287603	
D2876 LF06/10 D2876 LOH02/03/05	R 6 128	ohne Zylinderköpfe without cylinder heads Euro 2	02 0109 287604	
D2876 LF06/10 D2876 LOH02/03/05	R 6 128	mit Zylinderköpfen 4-Ventil Version with cylinder heads 4-valve version Euro 2	02 0109 287605	

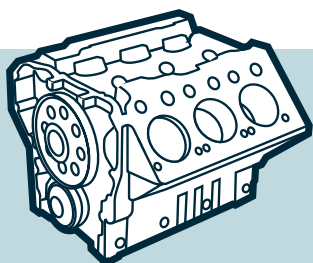

Shortblocks

Shortblocks

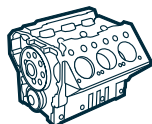

Gas-Shortblocks

Die exakte Motorspezifikation ermitteln wir anhand Ihres Fahrzeug-Identifizierungs-Codes und/oder Ihrer Motornummer!

We determine the precise engine specifications from your vehicle identification number (VIN) and/or your engine serial number!



Motor Typ Engine type	Zylinder No Ø mm	Bemerkung Comment	OE Germany Teile Nr. OE Germany part no.	Referenz Reference
E0836 LE202	R 6 108	ohne Zylinderkopf without cylinder heads	02 0109 0836E0	
E0836 LE202	R 6 108	mit Zylinderkopf with cylinder heads	02 0109 0836E1	
E2848 LE322	V 8 128	ohne Zylinderköpfe without cylinder heads	02 0109 2848E0	
E2848 LE322	V 8 128	mit Zylinderköpfen with cylinder heads	02 0109 2848E1	
E2842 LE322	V 12 128	ohne Zylinderköpfe without cylinder heads	02 0109 2842E0	
E2842 LE322	V 12 128	mit Zylinderköpfen with cylinder heads	02 0109 2842E1	
E2876 LE302	R 6 128	ohne Zylinderköpfe without cylinder heads	02 0109 2876E0	
E2876 LE302	R 6 128	mit Zylinderköpfen with cylinder heads	02 0109 2876E1	

Kurbelgehäuse

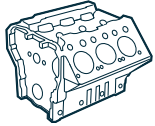
Crankcases



Kurbelgehäuse / Crankcases

Motor Typ Engine type	Zylinder No Ø mm	Bemerkung Comment	OE Germany Teile Nr. OE Germany part no	Referenz Reference
D0834 LF01/02/06 D0834 LFL40/42/50-55 D0834 LFL57/60-68 D0834 LFL70/71/75 D0834 LOF01-04 D0834 LOH40/50-53 D0834 LOH60/61/63 E0834...	R 4 108	für Common Rail-Motoren for common rail engines	02 0100 083400	51.01100.6106 51.01100.6136 51.01100.6236 51.01100.6264 51.01100.6281
D0836 LF13/41/43/44 D0836 LFG50 D0836 LFL50-55/60-65 D0836 LFL69-71 D0836 LOH10/51-58/60-68 E0836...	R 6 108	für Common Rail-Motoren for common rail engines	02 0100 083600	51.01100.6086 51.01100.6090 51.01100.6138 51.01100.6266
D2066... D2676...	R 6 120/126	für Motoren ohne Nebenabtrieb ohne Zylinderlaufbuchsen for engines without PTO without cylinder liners	02 0100 206600	51.01100.6212 51.01102.6449 51.01102.6451 
D2066... D2676...	R 6 120/126	für Motoren mit Nebenabtrieb ohne Zylinderlaufbuchsen for engines with PTO without cylinder liners	02 0100 206601	51.01100.6213 
D2538... D2848... E2848...	V 8 125/128	D2538: Einbau Zyl.-Buchse Nr. 02 0110 253001 - 51.01201.0302 D2538: use cyl.-liner ref. 02 0110 253001 - 51.01201.0302	02 0100 253800	51.01100.6153 51.01100.6300 51.01101.6802 51.01102.6035
D2530... D2840 LF01/04/06 D2840 LF20/21/23 D2840 LF24/27/28 D2840 LXF/LF03 D2840 LF420/520 E2840...	V 10 125/128	D2530: Einbau Zyl.-Buchse Nr. 02 0110 253001 - 51.01201.0302 D2530: use cyl.-liner ref. 02 0110 253001 - 51.01201.0302	02 0100 253000	51.01102.6037

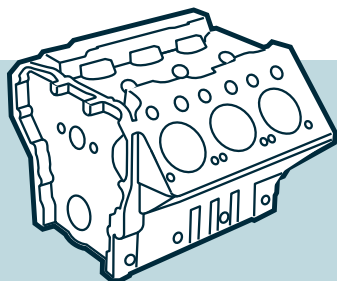

Kurbelgehäuse

Crankcases

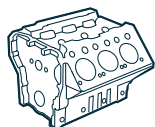

Kurbelgehäuse / Crankcases

Motor Typ Engine type	Zylinder No Ø mm	Bemerkung Comment	OE Germany Teile Nr. OE Germany part no	Referenz Reference
D2542... D2842... E2842...	V 12 125/128	D2542: Einbau Zyl.-Buchse Nr. 02 0110 253001 - 51.01201.0302 D2542: use cyl.-liner ref. 02 0110 253001 - 51.01201.0302	02 0100 284200	51.01102.6056
D2866... D2876... E2866 DOH01/DF01 E2866 DUH01/02/03/04 G2866 UH/UM/DUH01-05 G2866 DUM01	R 6 128	Euro 2	02 0100 286601	51.01102.6289 51.01102.6488

Zylinderköpfe

Cylinder heads

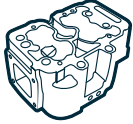

Zylinderköpfe / Cylinder heads

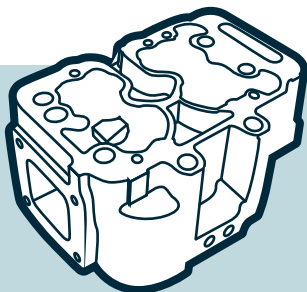

Motor Typ Engine type	Zylinder No Ø mm	Bemerkung Comment	OE Germany Teile Nr. OE Germany part no	Referenz Reference
D0834 LF01/02/06 D0834 LFL40-42/50-55/57 D0834 LFL60-68/70/71/75 D0834 LOF01-04 D0834 LOH40/50-53 D0834 LOH60/61/63	R 4 108	für Common Rail-Motoren ohne Ventile for common rail engines without valves	02 0120 083400	51.03100.6034 51.03100.6096 51.03100.6139 51.03100.6242 51.03100.6274 51.03100.6397
D0834 LF01/02/06 D0834 LFL40-42/50-55/57 D0834 LFL60-68/70/71/75 D0834 LOF01-04 D0834 LOH40/50-53 D0834 LOH60/61/63	R 4 108	für Common Rail-Motoren mit Ventilen for common rail engines with valves	02 0129 083400	51.03100.6034 51.03100.6096 51.03100.6139 51.03100.6242 51.03100.6274 51.03100.6397
D0836 LF13/41/43/44 D0836 LFL40/41/44/50-55 D0836 LFL60-65/69-71 D0836 LFG50 D0836 LOH10/40/41 D0836 LOH50-58/60-68 D0836 LUH40/41/50	R 6 108	für Common Rail-Motoren ohne Ventile for common rail engines without valves	02 0120 083600	51.03100.6028 51.03100.6058 51.03100.6095 51.03100.6142 51.03100.6198 51.03100.6243 51.03100.6259 51.03100.6273 51.03100.6275 51.03101.0609 51.03101.0629 51.03101.3462 51.03101.6834 51.03101.6846
D0836 LF13/41/43/44 D0836 LFL40/41/44/50-55 D0836 LFL60-65/69-71 D0836 LFG50 D0836 LOH10/40/41 D0836 LOH50-58/60-68 D0836 LUH40/41/50	R 6 108	für Common Rail-Motoren mit Ventilen for common rail engines with valves	02 0129 083600	51.03100.6028 51.03100.6058 51.03100.6095 51.03100.6142 51.03100.6198 51.03100.6243 51.03100.6259 51.03100.6273 51.03100.6275 51.03101.0609 51.03101.0629 51.03101.3462 51.03101.6834 51.03101.6846

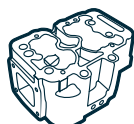

Zylinderköpfe Cylinder heads



Zylinderköpfe / Cylinder heads

Motor Typ Engine type	Zylinder No Ø mm	Bemerkung Comment	OE Germany Teile Nr. OE Germany part no	Referenz Reference
D2066 LF D2066 LOH D2066 LE121/122 D2676 LF D2676 LOH	R 6 120/126	ohne Ventile without valves GG	02 0120 206601	bitte mit Chassis- oder Motornummer anfragen please send us your VIN or engine serial number
D2066 LF D2066 LOH D2066 LE121/122 D2676 LF D2676 LOH	R 6 120	mit Ventilen with valves GG	02 0129 206601	bitte mit Chassis- oder Motornummer anfragen please send us your VIN or engine serial number
D2066 LF D2066 LOH	R 6 120	ohne Ventile without valves GJV	02 0120 206606	bitte mit Chassis- oder Motornummer anfragen please send us your VIN or engine serial number 
D2066 LF D2066 LOH	R 6 120	mit Ventilen with valves GJV	02 0129 206606	bitte mit Chassis- oder Motornummer anfragen please send us your VIN or engine serial number
D2676 LF D2676 LOH	R 6 126	ohne Ventile without valves GJV	02 0120 267606	bitte mit Chassis- oder Motornummer anfragen please send us your VIN or engine serial number 
D2676 LF D2676 LOH	R 6 126	mit Ventilen with valves GJV	02 0129 267606	bitte mit Chassis- oder Motornummer anfragen please send us your VIN or engine serial number

Zylinderköpfe

Cylinder heads

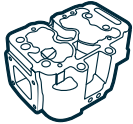

Zylinderköpfe / Cylinder heads

Motor Typ Engine type	Zylinder No Ø mm	Bemerkung Comment	OE Germany Teile Nr. OE Germany part no	Referenz Reference
D2565 M/MF/MFR D2565 MUL D2566 M/MF/MR/MFR D2566 MUH D2840 MF/MFR D2840 MH	R 5/6 125/128	ohne Ventile without valves	02 0120 256600	51.03101.6550
D2565 M/MF/MFR D2565 MUL D2566 M/MF/MR/MFR D2566 MUH D2840 MF/MFR D2840 MH	R 5/6 125/128	mit Ventilen with valves 45° IN/EX	02 0129 256600	51.03101.6550
D2530 MTXF D2566 MK/MKF/MKH/MKUL D2566 MT/MTF/MTH/MTU/ MTUM/MTUH D2566 MK/MKF/MKH/ MKUH/MKUL D2566 MLUH/MLUM	R 6 V 10 125	ohne Ventile without valves	02 0120 256601	51.03101.6510
D2530 MTXF D2566 MK/MKF/MKH/MKUL D2566 MT/MTF/MTH/MTU/ MTUM/MTUH D2566 MK/MKF/MKH/ MKUH/MKUL D2566 MLUH/MLUM	R 6 V 10 125	mit Ventilen with valves 30° IN 45° EX	02 0129 256601	51.03101.6510
D2566 UH/200 D2840 LXF/LF03 D2840 LF420/520 D2842 LF/LF01/LXF/LF720 D2865 LF/LFR/LXF/LXFR D2865 LF01.../LFR01... D2866 F/FR/FG/FZR D2866 KF/KH/KFZ/KOH D2866 KU/KUL/KUH D2866 LF/LXF D2866 LF02-10/14-17 D2866 LFG/LXFG/LFZ/LFZR D2866 LH01/02 D2866 LOH/LXOH/LOH02 D2866 LOH03/06/07/09 D2866 LU/LUL/LXU/ LU01/03/04/07/08 D2866 LUH/LXUH/LUH05 D2866 OH D2866 TOH D2866 TUH/TUH01/TUM D2866 UH/UM/UM01	R 5/6 V 10/12 125/128	ohne Ventile without valves	02 0120 286600	51.03101.6585

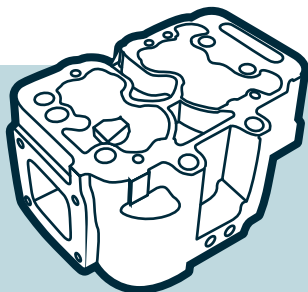

Zylinderköpfe

Cylinder heads

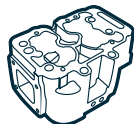

Zylinderköpfe / Cylinder heads

Motor Typ Engine type	Zylinder No Ø mm	Bemerkung Comment	OE Germany Teile Nr. OE Germany part no	Referenz Reference
D2566 UH/UH200 D2840 LF03 D2866 F/FR/FG/FZR D2866 KF/KH/KFZ/KOH D2866 KU/KUL/KUH D2866 LF/LFZ/LFZR/LXF D2866 LF04/07/08 D2866 LH01 D2866 OH D2866 TOH D2866 TUH/TUM D2866 UH/UM/UM01	R 5/6 V 10 125/128	mit Ventilen with valves 30° IN 45° EX	02 0129 286600	51.03101.6585
D2840 LF01/04/06 D2865 LF05/06 D2865 LU01-06 D2865 LUH03 D2866 LF03/05/06/09 D2866 LF10/15/21/22 D2866 LOH06/07 D2866 LOH 20/21/22 D2866 LH01/03/05 D2866 LU01/03/04/05/09	R 5/6 V10 128	ohne Ventile without valves Euro 1	02 0120 286601	51.03101.6661 51.03101.6738 51.03101.6769 51.03101.6773 51.03101.9773
D2840 LF01/04/06 D2865 LF05/06 D2865 LU01-06 D2865 LUH03 D2866 LF03/05/06/09 D2866 LF10/15/21/22 D2866 LOH06/07 D2866 LOH 20/21/22 D2866 LH01/03/05 D2866 LU01/03/04/05/09	R 5/6 V 10 128	mit Ventilen mit 1-rilligem Ventil with valves with 1 groove valve Euro 1 30° IN 45° EX	02 0129 286601	51.03101.6661 51.03101.6738 51.03101.6769 51.03101.6773 51.03101.9773

Zylinderköpfe

Cylinder heads

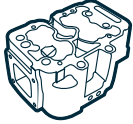

Zylinderköpfe / Cylinder heads

Motor Typ Engine type	Zylinder No Ø mm	Bemerkung Comment	OE Germany Teile Nr. OE Germany part no	Referenz Reference
D2840 LE301/302/402/403/404/ 407/409 D2842 LF/LF01/LXF/ LF720-OEAF D2842 LE301/302/ 403-405/407/409-420 D2842 LXE/LYE/LZE/ LE400/401/02/06/08 D2848 LE401/403/405/ 406 D2848 LE/LE 406 D2865 LF/LFR/LXF/LXFR/ LF01.../LFR01... D2865 LF21-24 D2865 LOH01/02/05/ 07-10 D2865 LU01-06 D2865 LUH02/03/05-09 D2866 LE/LXE20/30/ 40/47 D2866 LF20-25/ 29-31/34/35/38/39/ 40/45 D2866 LFG/LXFG D2866 LOH/LXOH/ LOH02/03/06/07/ 09/20-26/30/31 D2866 LUE/LUE601/ LUE603	R 5/6 V 8/10/12 128	mit Ventilen mit 4-rilligem Ventil with valves with 4 grooves valve 30° IN 45° EX	02 0129 286604	51.03101.6773
D2865 LF09/21/54 D2865 LUH07 D2866 LF16/20/34/35 D2866 LOH23/26 D2866 LUH21/22/26 D2876 LF02 D2876 LOH01 D2876 LOH02/03/04/05	R 5/6 128	ohne Ventile 2-Ventil Version without valves 2-valve version Euro 2	02 0120 286602	51.03101.6757 51.03101.6772 51.03101.6774

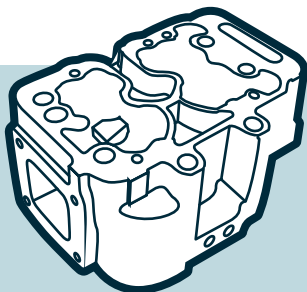

Zylinderköpfe

Cylinder heads

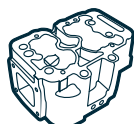

Zylinderköpfe / Cylinder heads

Motor Typ Engine type	Zylinder No Ø mm	Bemerkung Comment	OE Germany Teile Nr. OE Germany part no	Referenz Reference
D2865 LF09/21/24 D2865 LUH07 D2866 LF16/20/34/35 D2866 LOH23/26 D2866 LUH21/22/26 D2876 LF02 D2876 LOH01 D2876 LUH01/02/03	R 5/6 128	mit Ventilen ohne Ventilschaftdichtung 2-Ventil Version mit 1-rilligem Ventil with valves without valve stem gaskets 2-valve version with 1 groove valve Euro 2 30° IN 45° EX	02 0129 286602	51.03101.6757 51.03101.6772 51.03101.6774
D2866 LF23-28 D2866 LF31/32/37/39 D2866 LF40/41 D2866 LOH27/29 D2866 LUH23/29 D2876 LF03-07/10 D2876 LOH02-05	R 6 128	ohne Ventile 4-Ventil Version without valves 4 valves version	02 0120 287600	51.03100.6053 51.03100.9053 51.03101.6824 51.03101.9824
D2866 LF23-28 D2866 LF31/32/37/39 D2866 LF40/41 D2866 LOH27/29 D2866 LUH23/29 D2876 LF03-07/10 D2876 LOH02-05	R 6 128	mit Ventilen 4-Ventil Version with valves 4 valves version 30° IN 45° EX	02 0129 287600	51.03100.6053 51.03100.9053 51.03101.6824 51.03101.9824
D2876 LF12/13/25 D2876 LOH20/21	R 6 128	für Common Rail-Motoren ohne Ventile 4-Ventil Version for common rail engines without valves 4 valves version	02 0120 287601	51.03100.6050 51.03100.6181

Zylinderköpfe

Cylinder heads

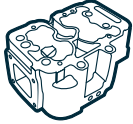

Zylinderköpfe / Cylinder heads

Motor Typ Engine type	Zylinder No Ø mm	Bemerkung Comment	OE Germany Teile Nr. OE Germany part no	Referenz Reference
D2876 LF12/13/25 D2876 LOH20/21	R 6 128	für Common Rail-Motoren mit Ventilen 4-Ventil Version for common rail engines with valves 4 valves version 30° IN 45° EX	02 0129 287601	51.03100.6050 51.03100.6181
E2866 LUH01/02 E2876 LUH01/02/03	R 6 128	ohne Ventile nur für Fahrzeug-Anwendungen without valves only for vehicle applications	02 0120 E28X60	51.03100.6488
E2842 LE322	V 12 128	ohne Ventile für Industrie-/Stationärmotoren without valves for industrial-/stationary engines	02 0120 2842G2	50.03100.6002 50.03100.9002 51.03100.6154 51.03100.9154

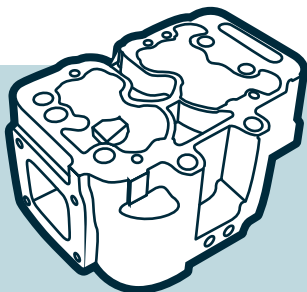

Zylinderköpfe

Cylinder heads



Kipphebel / Rocker arms

Motor Typ Engine type	Zylinder No Ø mm	Bemerkung Comment	OE Germany Teile Nr. OE Germany part no	Referenz Reference
D2530...	R 5/6	D25/28 IN/EX	02 0512 250000	51.04201.6078 51.04201.6111
D2538...	V 8/10/12	D2876 EX		
D2540...	125/128			
D2542...		2-Ventil Version		
D2565...		2-valve version		
D2566...				
D2840...				
D2842...				
D2848...				
D2865...				
D2866...				
D2876...				

Zylinderköpfe

Cylinder heads



Kipphebelbock Bausatz / Rocker bracket assy

Motor Typ Engine type	Zylinder No Ø mm	Bemerkung Comment	OE Germany Teile Nr. OE Germany part no	Referenz Reference
D2530... D2538... D2540... D2542... D2565... D2566... D2840... D2842... D2848... D2865... D2866... D2876...	R 5/6 V 8/10/12 125/128	Kipphebel mit Bock und Einstellschrauben 2-Ventil Version rocker arm with bracket and adjusting bolts 2-valve version	02 0519 286600	51.04202.7002

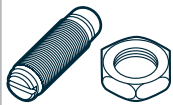

Einstellschrauben/-muttern / Adjusting bolts/-nuts

Motor Typ Engine type	Zylinder No Ø mm	Bemerkung Comment	OE Germany Teile Nr. OE Germany part no	Referenz Reference
D2530... D2538... D2540... D2542... D2565... D2566... D2840... D2842... D2848... D2865... D2866... D2876...	R 5/6 V 8/10/12 125/128	Einstellschraube 2-Ventil Version M12 x 1 x 42,5 adjusting bolt 2-valve version M12 x 1 x 42,5	02 0514 250000	51.04205.0021
D2530... D2538... D2540... D2542... D2565... D2566... D2840... D2842... D2848... D2865... D2866... D2876...	R 5/6 V 8/10/12 125/128	Mutter 2-Ventil Version M12 x 1 nut 2-valve version M12 x 1	02 0514 250001	51.90501.0049

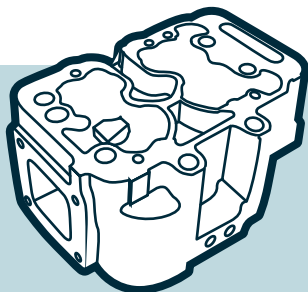

Zylinderköpfe

Cylinder heads



Ventilfedern / Valve springs

Motor Typ Engine type	Zylinder No Ø mm	Bemerkung Comment	OE Germany Teile Nr. OE Germany part no	Referenz Reference
D0834 LF01/02/06 D0834 LFL40-42/50-55 D0834 LFL57/60-68 D0834 LFL70/71/75 D0834 LOF01-04 D0834 LOH40/50-53 D0834 LF60/61/63 D0836 LF13/15/41/43/44 D0836 LFG50-51 D0836 LFL40/41/44/50-56 D0836 LFL60-71/75-77 D0836 LOH10/11/40/41 D0836 LOH50-58/60-68 D0836 LOH70-76 D0836 LUH40/41/50	R 4/6 108	für Common Rail-Motoren for common rail engines IN / EX	02 0523 080000	51.04102.0155
D2066...	R 6 120		02 0523 206600	51.04102.0159
D2530... D2538... D2540... D2542... D2565... D2566... D2840... D2842... D2848... D2865... D2866... D2876...	R 5/6 V 8/10/12 125/128	Innen 2-Ventil Version inner 2-valve version	02 0523 250001	51.04102.0075
D2530... D2538... D2540... D2542... D2565... D2566... D2840... D2842... D2848... D2865... D2866... D2876...	R 5/6 V 8/10/12 125/128	Außen 2-Ventil Version outer 2-valve version	02 0523 250000	51.04102.0070
D2866... D2876...	R 6 V 10 128	Außen 4-Ventil Version outer 4-valves version	02 0523 280001	51.04102.0145

Zylinderköpfe

Cylinder heads

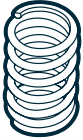

Ventilfedern / Valve springs

Motor Typ Engine type	Zylinder No Ø mm	Bemerkung Comment	OE Germany Teile Nr. OE Germany part no	Referenz Reference
D2866... D2876...	R 6 V 10 128	Innen 4-Ventil Version inner 4-valves version	02 0523 280000	51.04102.0144
D2865... D2866...	R 5/6 128	EX	02 0523 280002	51.04102.0094
D2865... D2866...	R 5/6 128	IN	02 0523 280003	51.04102.0095

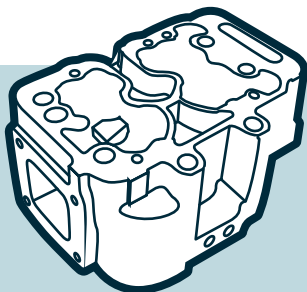

Zylinderköpfe

Cylinder heads

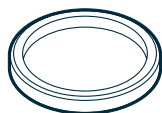

Ventilsitzringe / Valve seat inserts

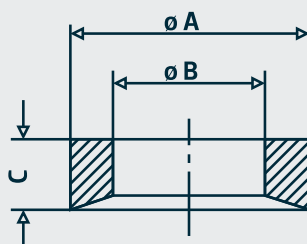

Motor Typ Engine type	Zylinder No \varnothing mm	Bemerkung Comment	OE Germany Teile Nr. OE Germany part no.	Referenz Reference
D0834 LF01/02/06 D0834 LFL/40-42/50-55 D0834 LFL57/60-68 D0834 LFL70/71/75 D0834 LOF01-04 D0834 LOH40/50-53 D0834 LOH60/61/63 D0836 LF13/15/41/43/44 D0836 LFG50-51 D0836 LFL40/41/44/50-56 D0836 LFL60-71/75-77 D0836 LOH10/11/40/41 D0836 LOH50-58/60-68 D0836 LOH70-76 D0836 LUH40/41/50	R 4/6 108	für Common Rail-Motoren for common rail engines A: 40 B: 30 C: 8,15 α : 30° IN	02 0123 083000	51.03203.0382
D0834 LF01/02/06 D0834 LFL/40-42/50-55 D0834 LFL57/60-68 D0834 LFL70/71/75 D0834 LOF01-04 D0834 LOH40/50-53 D0834 LOH60/61/63 D0836 LF13/15/41/43/44 D0836 LFG50-51 D0836 LFL40/41/44/50-56 D0836 LFL60-71/75-77 D0836 LOH10/11/40/41 D0836 LOH50-58/60-68 D0836 LOH70-76 D0836 LUH40/41/50	R 4/6 108	für Common Rail-Motoren for common rail engines A: 36 B: 28,5 C: 6,4 α : 45° EX	02 0123 083001	51.03203.0386 51.03203.0409

Zylinderköpfe

Cylinder heads

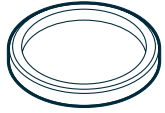
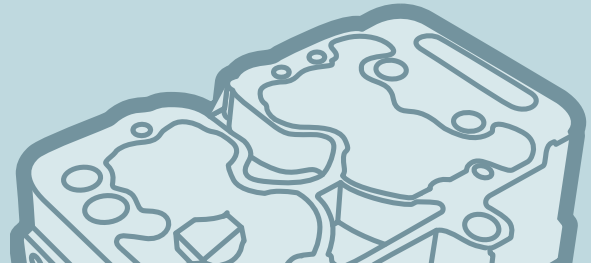

Ventilsitzringe / Valve seat inserts

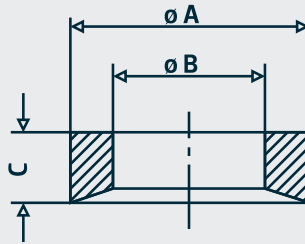

Motor Typ Engine type	Zylinder No ϕ mm	Bemerkung Comment	OE Germany Teile Nr. OE Germany part no.	Referenz Reference
D2066...	R 6 120	A: 42 B: 32,4 C: 8 α : 30° IN Ventilstößel 02 0510 250001 - 51.04301.0079 verwenden use valve tappet: 02 0510 250001 - 51.04301.0079	02 0123 206600	51.03203.0365 227 SE 31334 000
D2066...	R 6 120	A: 40 B: 33 C: 8 α : 45° EX Ventilstößel 02 0510 250001 - 51.04301.0079 verwenden use valve tappet 02 0510 250001 - 51.04301.0079	02 0123 206601	51.03203.0433
D2066... D2676...	R 6 120/126	A: 40 B: 33 C: 8 α : 45° EX	02 0123 206602	51.03203.0402

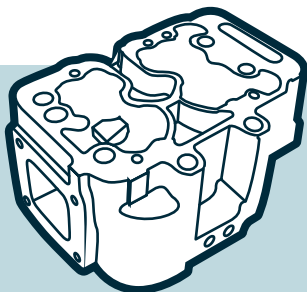

Zylinderköpfe

Cylinder heads



Ventilsitzringe / Valve seat inserts

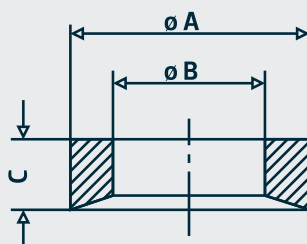

Motor Typ Engine type	Zylinder No ϕ mm	Bemerkung Comment	OE Germany Teile Nr. OE Germany part no.	Referenz Reference
D2840... D2842... D2848... D2865... D2866... D2876...	R 5/6 V 8/10/12 128	A: 61,11 B: 49 C: 8,8 α : 30° IN für Zylinderkopf for cylinder head 02 0120 286601 - 51.03101.6773 02 0120 286602 - 51.03101.6774	02 0123 280000	51.03203.0293
D2865... D2866... D2840... D2848...	R 6 V 10 128	A: 61,11 B: 49 C: 8,8 α : 30° IN für Zylinderkopf for cylinder head 02 0120 286600 - 51.03101.6585	02 0123 280002	51.03203.0242
D2530... D2538... D2540... D2542... D2565... D2566... D2840... D2842... D2848... D2865... D2866... D2876...	R 5/6 V 8/10/12 125/128	A: 53,11 B: 43 C: 10 α : 45° EX für Zylinderkopf for cylinder head 02 0120 256600 - 51.03101.6550 02 0120 256601 - 51.03101.6510 02 0120 286600 - 51.03101.6585 02 0120 286601 - 51.03101.6773 02 0120 286602 - 51.03101.6774	02 0123 280001	51.03203.0182 51.03203.0184 51.03203.0220 51.03203.0311

Zylinderköpfe

Cylinder heads

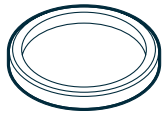

Ventilsitzringe / Valve seat inserts

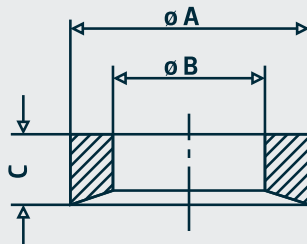

Motor Typ Engine type	Zylinder No \varnothing mm	Bemerkung Comment	OE Germany Teile Nr. OE Germany part no.	Referenz Reference
D2866... D2876...	R 6 V 10 128	A: 48,1 B: 38,05 C: 8 α : 30° IN für 4-Ventil-Zylinderkopf for 4-valve cylinder head 02 0120 287600 - 51.03100.6053	02 0123 280003	51.03203.0301
D2866... D2876...	R 6 V 10 128	A: 48,1 B: 40,01 C: 8 α : 45° EX für 4-Ventil-Zylinderkopf for 4-valve cylinder head 02 0120 287600 - 51.03100.6053	02 0123 280004	51.03203.0302

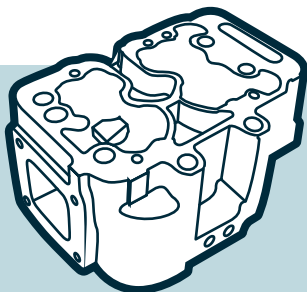

Zylinderköpfe

Cylinder heads



Federteller / Spring caps

Motor Typ Engine type	Zylinder No Ø mm	Bemerkung Comment	OE Germany Teile Nr. OE Germany part no	Referenz Reference
D0834 LF01/02/06 D0834 LFL40-42/50-55 D0834 LFL57/60-68 D0834 LFL70/71/75 D0834 LOF01-04 D0834 LOH40/50-53 D0834 LOH60/61/63 D0836 LF13/15/41/43/44 D0836 LFG50-51 D0836 LFL40/41/44/50-56 D0836 LFL60-71/75-77 D0836 LOH10/11/40/41 D0836 LOH50-58/60-68 D0836 LOH70-76 D0836 LUH40/41/50	R 4/6 108	für Common Rail-Motoren for common rail engines IN / EX	02 0522 080000	51.04103.0105 51.04103.0109
D2066... D2676... D2840 LF25 D2842 LF10 D2866... D2868... D2876...	R 5/6 V 8/10/12 120/125/128	IN / EX	02 0522 280000	51.04103.0108
D2530... D2538... D2540... D2542... D2565... D2566... D2840... D2842... D2848... D2865... D2866... D2876...	R 5/6 V 8/10/12 125/128	2-Ventil Version 2-valve version	02 0522 280001	51.04103.0083 51.04103.0095 51.04103.0107

Zylinderköpfe

Cylinder heads



Ventilkegelstücke / Valve cones

Motor Typ Engine type	Zylinder No Ø mm	Bemerkung Comment	OE Germany Teile Nr. OE Germany part no	Referenz Reference
D0834 LF01/02/06 D0834 LFL40-42/50-55 D0834 LFL57/60-68 D0834 LFL70/71/75 D0834 LOF01-04 D0834 LOH40/50-53 D0834 LOH60/61/63 D0836 LF13/15/41/43/44 D0836 LFG50-51 D0836 LFL40/41/44/50-56 D0836 LFL60-71/75-77 D0836 LOH10/11/40/41 D0836 LOH50-58/60-68 D0836 LOH70-76 D0836 LUH40/41/50	R 4/6 108	für Common Rail-Motoren for common rail engines	02 0521 080000	51.04104.0032
D2530... D2538... D2540... D2542... D2565... D2566... D2840... D2842... D2848... D2865... D2866... D2876...	R 5/6 V 8/10/12 125/128	1-rillig 1 groove	02 0521 200000	51.04104.0023 51.04104.0030
D2530... D2538... D2540... D2542... D2565... D2566... D2840... D2842... D2848... D2865... D2866... D2876...	R 5/6 V 8/10/12 125/128		02 0521 200001	51.04104.0026

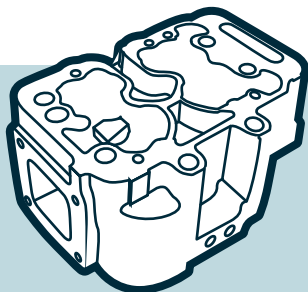

Zylinderköpfe

Cylinder heads



Ventilführungen / Valve guides

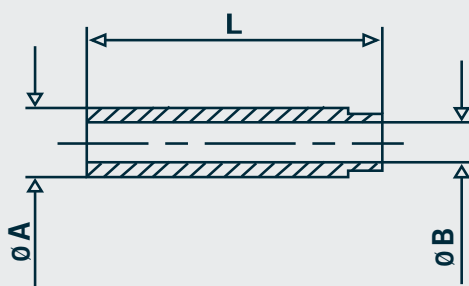

Motor Typ Engine type	Zylinder No \varnothing mm	Bemerkung Comment	OE Germany Teile Nr. OE Germany part no.	Referenz Reference
D0824... D0826... D0834... D0836...	R 4/6 108	A: 16 B: 10 L: 60 IN	02 0122 082600	51.03201.0106 51.03201.1057
D0824... D0826... D0834... D0836...	R 4/6 108	A: 16 B: 10 L: 55 EX	02 0122 082601	51.03201.0098 51.03201.1053
D0834 LF01/02/06 D0834 LFL40-42/50-55 D0834 LFL57/60-68 D0834 LFL70/71/75 D0834 LOF01-04 D0834 LOH40/50-53 D0834 LOH60/61/63 D0836 LF13/15/41/43/44 D0836 LFG50-51 D0836 LFL40/41/44/50-56 D0836 LFL60-71/75-77 D0836 LOH10/11/40/41 D0836 LOH50-58/60-68 D0836 LOH70-76 D0836 LUH40/41/50	R 4/6 108	für Common Rail-Motoren for common rail engines A: 13 B: 7 L: 60 IN / EX	02 0122 083000	51.03201.0122 51.03201.1084
D2066... D2676...	R 6 120/126	A: 15 B: 9 L: 66,5	02 0122 206600	51.03201.0136 51.03201.1143
D2840... D2842... D2848... D2865... D2866... D2876...	R 5/6 V 8/10/12 128	A: 18 B: 12 L: 59,5 IN für Zylinderkopf 02 0120 286602 - 51.03101.6774 for cylinder head 02 0120 286602 - 51.03101.6774	02 0122 280000	51.03201.0108

Zylinderköpfe

Cylinder heads



Ventilführungen / Valve guides

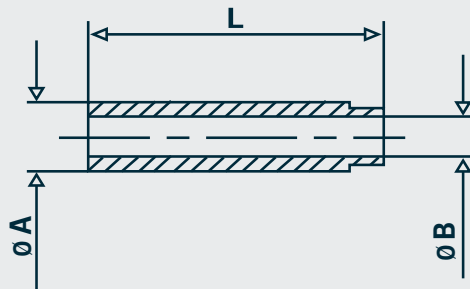

Motor Typ Engine type	Zylinder No Ø mm	Bemerkung Comment	OE Germany Teile Nr. OE Germany part no.	Referenz Reference
D2530... D2538... D2540... D2542... D2565... D2566... D2840... D2842... D2848... D2865... D2866... D2876...	R 5/6 V 8/10/12 125/128	A: 18 B: 12 L: 64 IN / EX für Zylinderkopf: for cylinder head: 02 0120 256601 - 51.03101.6510 02 0120 256600 - 51.03101.6550 02 0120 286600 - 51.03101.6585 02 0120 286601 - 51.03101.6773	02 0122 280008	51.03201.0087 51.03201.0088 51.03201.1040 227 FX 30406 000
D2865... D2866... D2876... D2840... D2842... D2848...	R 5/6 V 8/10/12 128	A: 18 B: 12 L: 56 EX für Zylinderkopf: for cylinder head: 02 0120 286601 - 51.03101.6773 02 0120 286602 - 51.03101.6774	02 0122 280001	51.03201.0102 51.03201.1058 227 FA 31231 000
D2866... D2876...	R 6 128	A: 15,05 B: 9 L: 66,5 IN / EX für 4-Ventil-Zylinderkopf for 4-valve cylinder head 02 0120 287600 - 51.03100.6053	02 0122 280002	51.03201.0115 51.03201.0126 51.03201.1079 51.03201.1090

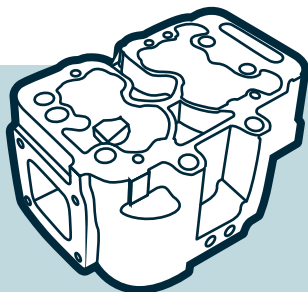

Zylinderköpfe

Cylinder heads



Ventile / Valves

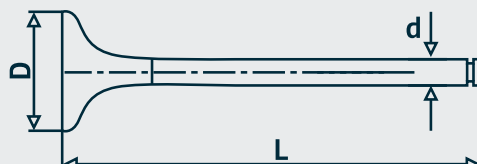

Motor Typ Engine type	Zylinder No Ø mm	Bemerkung Comment	OE Germany Teile Nr. OE Germany part no.	Referenz Reference
D0824... D0826... D0834... D0836...	R 4/6 108	D Ø: 49 mm d Ø: 10 mm L: 136 mm α: 30° IN	02 0520 080000	51.04101.0422 51.04101.0425 227 VE 31032 000
D0824... D0826... D0834... D0836...	R 4/6 108	D Ø: 42 mm d Ø: 10 mm L: 136,3 mm α: 45° EX	02 0520 080001	51.04101.0401 51.04101.0410 51.04101.0411 51.04101.0480 227 VA 31033 000
D0834 LF01/02/06 D0834 LFL40/42/50-55 D0834 LFL57/60-68 D0834 LFL70/71/75 D0834 LOF01-04 D0834 LOH40/50-53 D0834 LOH60/61/63 D0836 LF13/15/41/43/44 D0836 LFG50-51 D0836 LFL40/41/44/50-56 D0836 LFL60-71/75-77 D0836 LOH10/11/40/41 D0836 LOH50-58/60-68 D0836 LOH70-76 D0836 LUH40/41/50	R 4/6 108	für Common Rail-Motoren for common rail engines D Ø: 38 mm d Ø: 7 mm L: 141,5 mm α: 30° 3-rillig 3 grooves IN	02 0520 083000	51.04101.0515 51.04101.0516 51.04101.0537 227 VE 30958 000



Zylinderköpfe

Cylinder heads

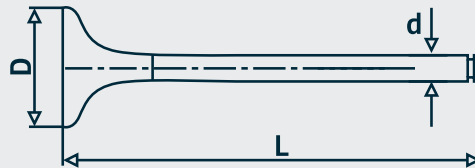

Ventile / Valves



Motor Typ Engine type	Zylinder No Ø mm	Bemerkung Comment	OE Germany Teile Nr. OE Germany part no.	Referenz Reference
D0834 LF01/02/06 D0834 LFL/40-42/50-55 D0834 LFL57/60-68 D0834 LFL70/71/75 D0834 LOF01-04 D0834 LOH40/50-53 D0834 LOH60/61/63 D0836 LF13/15/41/43/44 D0836 LFG50-51 D0836 LFL40/41/44/50-56 D0836 LFL60-71/75-77 D0836 LOH10/11/40/41 D0836 LOH50-58/60-68 D0836 LOH70-76 D0836 LUH40/41/50	R 4/6 108	für Common Rail-Motoren for common rail engines D Ø: 33,9 mm d Ø: 7 mm L: 141,5 mm α: 45° 3-rillig 3 grooves EX	02 0520 083001	51.04101.0498 51.04101.0506 51.04101.0538 227 VA 30959 000
D2066... D2676...	R 6 120/126	D Ø: 40 mm d Ø: 9 mm L: 160,4 mm α: 30° IN	02 0520 206600	51.04101.0574
D2066... D2676...	R 6 120/126	D Ø: 38 mm d Ø: 9 mm L: 160,4 mm α: 45° EX	02 0520 206601	51.04101.0546
D2066... D2676...	R 6 120/126	D Ø: 40 mm d Ø: 8,90 mm L: 160,46 mm α: 30° IN	02 0520 267600	51.04101.0575 
D2066... D2676...	R 6 120/126	D Ø: 38 mm d Ø: 8,95 mm L: 160,40 mm α: 45° EX	02 0520 267601	51.04101.0606 

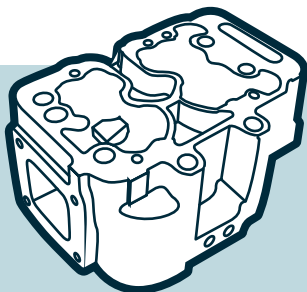





Zylinderköpfe

Cylinder heads



Ventile / Valves



Motor Typ Engine type	Zylinder No Ø mm	Bemerkung Comment	OE Germany Teile Nr. OE Germany part no.	Referenz Reference
D2676...	R 6 126	D Ø: 40 mm d Ø: 8,90 mm L: 160,46 mm α: 30° IN	02 0520 267602	51.04101.0609 
D2066... D2676...	R 6 120/126	D Ø: 38 mm d Ø: 8,95 mm L: 160,40 mm α: 45° EX	02 0520 267603	51.04101.0630 
D2676...	R 6 126	D Ø: 40 mm d Ø: 8,90 mm L: 160,46 mm α: 30° IN	02 0520 267604	51.04101.0695 
D2676...	R 6 126	D Ø: 37,30 mm d Ø: 8,95 mm L: 160,65 mm α: 38° EX	02 0520 267605	51.04101.0696 
D2530... D2538... D2540... D2542... D2565... D2566... D2840... D2842... D2848... D2865... D2866... D2876...	R 5/6 V 8/10/12 125/128	D Ø: 58 mm d Ø: 12 mm L: 142,5 mm α: 30° IN	02 0520 250001	51.04101.0348 51.04101.0375 51.04101.0478

Zylinderköpfe

Cylinder heads



Ventile / Valves

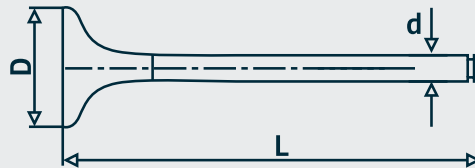

Motor Typ Engine type	Zylinder No Ø mm	Bemerkung Comment	OE Germany Teile Nr. OE Germany part no.	Referenz Reference
D2530... D2538... D2540... D2542... D2565... D2566... D2840... D2842... D2848... D2865... D2866... D2876...	R 5/6 V 8/10/12 125/128	D Ø: 51 mm d Ø: 12 mm L: 142,5 mm α: 45° EX	02 0520 250000	51.04101.0367 51.04101.0447 51.04101.0479
D2866... D2876...	R 6 128	D Ø: 46 mm d Ø: 9 mm L: 153,7 mm α: 30° 1-rillig für 4-Ventil-Zylinderkopf 02 0120 287600 - 51.03100.6053 1 groove for 4-valve cylinder head 02 0120 287600 - 51.03100.6053 IN	02 0520 280100	51.04101.0482 227 VE 30910 000
D2866... D2876...	R 6 128	D Ø: 46 mm d Ø: 9 mm L: 153,7 mm α: 45° 1-rillig für 4-Ventil-Zylinderkopf 02 0120 287600 - 51.03100.6053 1 groove for 4-valve cylinder head 02 0120 287600 - 51.03100.6053 EX	02 0520 280101	51.04101.0483 227 VA 30911 000

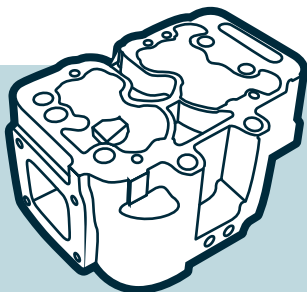

Zylinderköpfe

Cylinder heads



Ventile / Valves

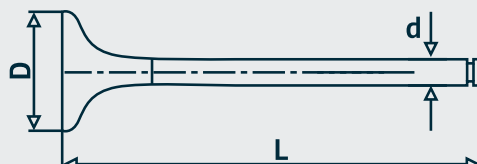



Motor Typ Engine type	Zylinder No Ø mm	Bemerkung Comment	OE Germany Teile Nr. OE Germany part no.	Referenz Reference
D2840 LF25 D2876 LF12/13/25 D2876 LOH20/21	R 6 V 10 128	D Ø: 44 mm d Ø: 9 mm L: 153,6 mm α: 30° 3-rillig für 4-Ventil-Zylinderkopf 02 0120 287601 - 51.03100.6181 3 grooves for 4-valve cylinder head 02 0120 287601 - 51.03100.6181 IN	02 0520 280200	51.04101.0523 227 VE 30956 000
D2840 LF25 D2876 LF12/13/25 D2876 LOH20/21	R 6 V 10 128	D Ø: 41 mm d Ø: 9 mm L: 153,6 mm α: 45° 3-rillig für 4-Ventil-Zylinderkopf 02 0120 287601- 51.03100.6181 3 grooves for 4-valve cylinder head 02 0120 287601 - 51.03100.6181 EX	02 0520 280201	51.04101.0524 227 VA 30957 000
D2866... D2876...	R 6 128	D Ø: 46 mm d Ø: 9 mm L: 153,8 mm α: 30° 3-rillig für 4-Ventil-Zylinderkopf 02 0120 287600 - 51.03100.6053 3 grooves for 4-valve cylinder head 02 0120 287600 - 51.03100.6053 IN	02 0520 280300	51.04101.0547 227 VE 30910 000

Zylinderköpfe Cylinder heads

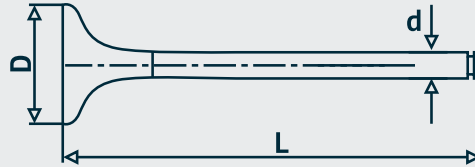

Ventile / Valves



Motor Typ Engine type	Zylinder No Ø mm	Bemerkung Comment	OE Germany Teile Nr. OE Germany part no.	Referenz Reference
D2866... D2876...	R 6 128	D Ø: 46 mm d Ø: 9 mm L: 153,8 mm α: 45° 3-rillig für 4-Ventil-Zylinderkopf 02 0120 287600 - 51.03100.6053 3 grooves for 4-valve cylinder head 02 0120 287600 - 51.03100.6053 EX	02 0520 280301	51.04101.0548 227 VA 30911 000
D2876 LUH01/02/03 D2842 LE201/202/203	R 6 V 12 128	D Ø: 58 mm d Ø: 12 mm L: 142,5 mm α: 30° 4-rillig 4 grooves IN	02 0520 286600	51.04101.0462 51.04101.0499
D2876 LUH01/02/03 D2842 LE201/202/203	R 6 V 12 128	D Ø: 51 mm d Ø: 12 mm L: 142,5 mm α: 45° 4-rillig 4 grooves EX	02 0520 286601	51.04101.0463 51.04101.0501 51.04101.0503
D/E/G2866... D/E/G2876... D/E2848... D/E2842...	R 6 V 8/12 128	D Ø: 51 mm d Ø: 12 mm L: 142,5 mm α: 30° EX	02 0520 280001	51.04101.0439 
E2876 E2848 E2842	R 6 V 8/12 128	D Ø: 51 mm d Ø: 12 mm L: 142,5 mm α: 30° EX	02 0520 G28000	50.04101.0002 

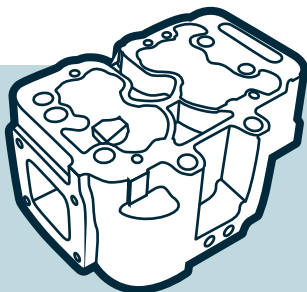

Zylinderköpfe

Cylinder heads



Zylinderkopfschrauben / Cylinder head bolts

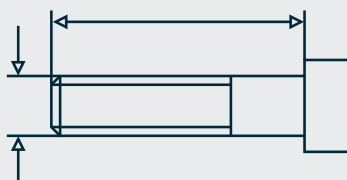

Motor Typ Engine type	Zylinder No Ø mm	Bemerkung Comment	OE Germany Teile Nr. OE Germany part no.	Referenz Reference
D0824... D0826... D0834... D0836...	R 4/6 108	8 Stk/Zylinderkopf 8 pc/cylinder head M14 x 2 x 140 mm	02 0121 080000	51.90020.0284 51.90020.0356 51.90020.0381 51.90020.0656
D0834 LFO1/02 D0834 LFL40-42/50-55 D0834 LFL57/60-65 D0834 LOF01-02 D0834 LOH40/50-53/60/61 D0836 LF13/41/43/44 D0836 LFG50 D0836 LFL01-06/40/41/44 D0836 LFL50-55/60-65 D0836 LFL69-71 D0836 LOH10/40/41/50-58 D0836 LOH60-68 D0836 LUH40/41/50	R 4/6 108	für Common Rail-Motoren D0834: 16 Stück/Zylinderkopf D0836: 24 Stück/Zylinderkopf for common rail engines D0834: 16 pcs./cylinder head D0836: 24 pcs./cylinder head M14 x 2 x 152 mm	02 0121 083600	51.90020.0383 51.90020.0465
D2066... D2676... D2868... E3268...	R 6 V 8 120/126/128/ 132	D2066 & D2676: 26 Stk/Zylinderkopf D2868: 6 Stk/Zylinderkopf M18 x 2 x 246 mm Torx/ Festigkeit 10.9 D2066 & D2676: 26 pc/cylinder head D2868: 6 pc/cylinder head M18 x 2 x 246 mm Torx/ strength 10.9	02 0121 206600	51.90020.0421
D2066... D2676... D2868.. E3268...	R 6 V 8 120/126/128	D2066 & D2676: 26 Stk/Zylinderkopf D2868: 6 Stk/Zylinderkopf M18 x 2 x 246 mm Torx/ Festigkeit 11.9 D2066 & D2676: 26 pc/cylinder head D2868: 6 pc/cylinder head M18 x 2 x 246 mm Torx/ strength 11.9	02 0121 206601	51.90020.0470

Zylinderköpfe

Cylinder heads



Zylinderkopfschrauben / Cylinder head bolts

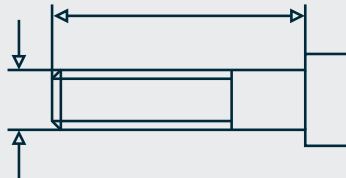

Motor Typ Engine type	Zylinder No Ø mm	Bemerkung Comment	OE Germany Teile Nr. OE Germany part no.	Referenz Reference
D2530... D2538... D2540... D2542... D2565... D2566... D2840... D2842... D2848... D2865... D2866... D2876...	R 5/6 V 8/10/12 125/128	2 Stk/Zylinderkopf 2 pc/cylinder head M15 x 2 x 168 mm Torx	02 0121 286602	51.90020.0268 51.90490.0022
D2530... D2538... D2540... D2542... D2565... D2566... D2840... D2842... D2848... D2865... D2866... D2876...	R 5/6 V 8/10/12 125/128	3 Stk/Zylinderkopf 3 pc/cylinder head M15 x 2 x 144 mm Torx	02 0121 286603	51.90020.0269 51.90490.0023
D2530... D2538... D2540... D2542... D2565... D2566... D2840... D2842... D2848... D2865... D2866... D2876...	R 5/6 V 8/10/12 125/128	1 Stk/Zylinderkopf 1 pc/cylinder head M15 x 2 x 109 mm Torx	02 0121 286604	51.90490.0024

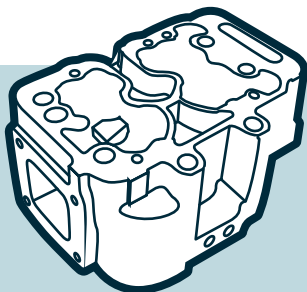

Zylinderköpfe

Cylinder heads



Zylinderkopfschrauben / Cylinder head bolts

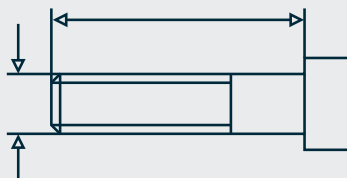

Motor Typ Engine type	Zylinder No Ø mm	Bemerkung Comment	OE Germany Teile Nr. OE Germany part no.	Referenz Reference
D2866... D2876...	R 6 128	3 Stk/Zylinderkopf M15 x 2 x 259,5 mm Torx für 4-Ventil-Zylinderkopf 02 0120 287600 - 51.03100.6053 3 pc/cylinder head M15 x 2 x 259,5 mm Torx for 4-valve-cylinder head 02 0120 287600 - 51.03100.6053	02 0121 287600	51.90490.0034 51.90490.0041 51.90490.0070
D2866... D2876...	R 6 128	3 Stk/Zylinderkopf M15 x 2 x 198 mm Torx für 4-Ventil-Zylinderkopf 02 0120 287600 - 51.03100.6053 3 pc/cylinder head M15 x 2 x 198 mm Torx for 4-valve-cylinder head 02 0120 287600 - 51.03100.6053	02 0121 287601	51.90490.0042 51.90490.0071

Zylinderköpfe

Cylinder heads

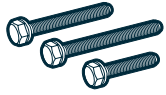

Zylinderkopfschraubensätze / Cylinder head bolt sets

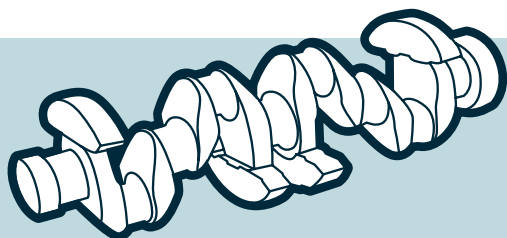

Motor Typ Engine type	Zylinder No Ø mm	Bemerkung Comment	OE Germany Teile Nr. OE Germany part no	Referenz Reference
D2066... D2676...	R 6 120/126	Schraubensatz besteht aus: set of bolts, consists of: 26 x 02 0121 206600 - 51.90020.0421 M18 x 2 x 246 mm Torx	02 0121 206609	
D2530... D2538... D2540... D2542... D2565... D2566... D2840... D2842... D2848... D2865... D2866... D2876...	R 5/6 V 8/10/12 125/128	Schraubensatz besteht aus: set of bolts, consists of: 1 x 02 0121 286604 - 51.90490.0024 M15 x 2 x 109 mm Torx 3 x 02 0121 286603 - 51.90490.0023 M15 x 2 x 144 mm Torx 2 x 02 0121 286602 - 51.90490.0022 M15 x 2 x 168 mm Torx	02 0121 286609	
D2866... D2876...	R 6 128	Schraubensatz besteht aus: set of bolts, consists of: 3 x 02 0121 287600 - 51.90490.0070 M15 x 2 x 259,5 mm Torx 3 x 02 0121 287601 - 51.90490.0071 M15 x 2 x 198,0 mm Torx für 4-Ventil Zylinderkopf for 4-valve cylinder head 02 0120 287600 - 51.03100.6053	02 0121 287609	



Kurbelwellen Crankshafts



Kurbelwellen / Crankshafts



Motor Typ Engine type	Zylinder No Ø mm	Bemerkung Comment	OE Germany Teile Nr. OE Germany part no.	Referenz Reference
D0824...	R 4 108	ohne Lager mit Zahnrad für Massenausgleichsgetriebe without bearings with gear for mass balance	02 0300 082400	51.02100.6025 51.02101.7737
D0826...	R 6 108	ohne Lager Hub 125 mm without bearings stroke 125 mm	02 0300 082600	51.02101.6088
D0834...	R 4 108	ohne Lager Hauptlager Ø 77 mm nicht für Common Rail-Motoren mit Zahnrad für Massenausgleichsgetriebe without bearings main bearing Ø 77 mm not for common rail engines with gear for mass balance	02 0300 083400	51.02101.6097
D0834 LF01/02/06 D0834 LFL40-42/50-55/57 D0834 LFL60-68/70/71/75 D0834 LOF01-04 D0834 LOH40/50-53 D0834 LOH60/61/63	R 4 108	für Common Rail-Motoren ohne Lager for common rail engines without bearings	02 0300 083401	51.02100.6028 51.02101.0640
D0834 LF01/02/06 D0834 LFL40-42/50-55/57 D0834 LFL60-68/70/71/75 D0834 LOF01-04 D0834 LOH40/50-53 D0834 LOH60/61/63	R 4 108	für Common Rail-Motoren mit Lagern for common rail engines with bearings	02 0309 083401	51.02100.6028 51.02101.0640 
D0834 LOH	R 4 108	ohne Lager without bearings	02 0300 083402	51.02100.6038 
D0834 LOH	R 4 108	mit Lagern with bearings	02 0309 083402	51.02100.6038 
D0836...	R 6 108	ohne Lager Hauptlager Ø 77 mm nicht für Common Rail-Motoren without bearings main bearing Ø 77 mm not for common rail engines	02 0300 083600	51.02101.0608 51.02101.6022 51.02101.6056 51.02101.6090

Kurbelwellen

Crankshafts



Kurbelwellen / Crankshafts

Motor Typ Engine type	Zylinder No Ø mm	Bemerkung Comment	OE Germany Teile Nr. OE Germany part no.	Referenz Reference
D0836...	R 6 108	mit Lagern Hauptlager Ø 77 mm nicht für Common Rail-Motoren with bearings main bearing Ø 77 mm not for common rail engines	02 0309 083600	51.02101.0608 51.02101.6022 51.02101.6056 51.02101.6090 
D0836 LF13/15/41/43/44 D0836 LFG50 D0836 LFL40/41/44/50-56 D0836 LFL60-71/75/77 D0836 LOH10/11/40/41 D0836 LOH50-58/60-68 D0836 LOH70-76 E0836 LOH	R 6 108	für Common Rail-Motoren ohne Lager for common rail engines without bearings	02 0300 083601	51.02100.6022 51.02100.6068
D0836 LF13/15/41/43/44 D0836 LFG50 D0836 LFL40/41/44/50-56 D0836 LFL60-71/75/77 D0836 LOH10/11/40/41 D0836 LOH50-58/60-68 D0836 LOH70-76 E0836 LOH	R 6 108	für Common Rail-Motoren mit Lagern for common rail engines with bearings	02 0309 083601	51.02100.6022 51.02100.6068 
D2066...	R 6 120	ohne Lager without bearings	02 0300 206600	51.02101.0634 51.02101.0671 51.02101.0673 51.02101.0679 51.02101.0682 51.02101.0690 51.02101.9673
D2066...	R 6 120	mit Lagern with bearings	02 0309 206600	51.02101.0634 51.02101.0671 51.02101.0673 51.02101.0679 51.02101.0682 51.02101.0690 51.02101.9673 
D2530...	V 10 125	ohne Lager without bearings	02 0300 253000	51.02101.7205
D2538...	V 8 125	ohne Lager without bearings	02 0300 253800	51.02101.7204

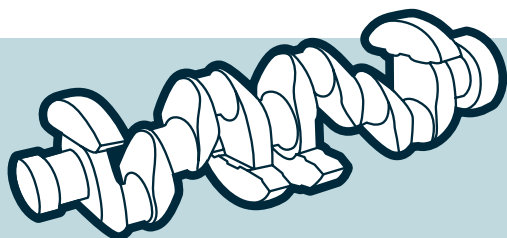

Kurbelwellen Crankshafts



Kurbelwellen / Crankshafts

Motor Typ Engine type	Zylinder No Ø mm	Bemerkung Comment	OE Germany Teile Nr. OE Germany part no.	Referenz Reference
D2565... D2865...	R 5 125/128	ohne Lager nicht für Massenausgleichsgetriebe without bearings not for mass balance nicht für / not for LF 21/22/23/24 LUH 02/03/05/06/07/08/09 LOH 01/02/05/07/08/09/10	02 0300 256500	51.02101.6029 51.02101.6049 51.02101.6079 51.02101.7392 51.02101.7517
D2566...	R 6 125	ohne Lager 8 Gegengewichte angeschraubt without bearings 8 counterweights bolt-on	02 0300 256600	51.02101.7405
D2676 LE D2676 LE127 D2676 LE127B/C/D D2676 LE12X/13X/14X D2676 LE221/223/231/241 D2676 LE3../4.. D2676 LE621/623/624 D2676 LF D2676 LOH E2676 E202/302 E2676 LE202/212	R 6 126	ohne Lager without bearings	02 0300 267600	51.02101.0801 51.02101.0632
D2676 LE D2676 LE127 D2676 LE127B/C/D D2676 LE12X/13X/14X D2676 LE221/223/231/241 D2676 LE3../4.. D2676 LE621/623/624 D2676 LF D2676 LOH E2676 E202/302 E2676 LE202/212	R 6 126	mit Lagern with bearings	02 0309 267600	51.02101.0801 51.02101.0632
D2848... E2848...	V 8 128	ohne Lager without bearings	02 0300 284800	51.02101.7599 51.02101.7755
D2848... E2848...	V 8 128	mit Lagern with bearings	02 0309 284800	51.02101.7599 51.02101.7755
D2840... E2840...	V 10 128	ohne Lager without bearings	02 0300 284000	51.02100.6008 51.02101.7600
D2840... E2840...	V 10 128	mit Lagern with bearings	02 0309 284000	51.02100.6008 51.02101.7600
D2842... E2842...	V 12 128	ohne Lager without bearings	02 0300 284200	51.02101.6103 51.02101.7601 51.02101.7757







Kurbelwellen

Crankshafts



Kurbelwellen / Crankshafts

Motor Typ Engine type	Zylinder No Ø mm	Bemerkung Comment	OE Germany Teile Nr. OE Germany part no.	Referenz Reference
D2842... E2842...	V 12 128	mit Lagern with bearings	02 0309 284200	51.02101.6103 51.02101.7601 51.02101.7757 
D2866...	R 6 128	ohne Lager 8 Gegengewichte angeschmiedet without bearings 8 counterweights integrated	02 0300 286600	51.02100.6019 51.02100.6059 51.02101.6037 51.02101.6043 51.02101.6081 51.02101.7515 51.02101.7613 51.02101.7693 51.02101.7705 51.02101.7741
D2866...	R 6 128	mit Lagern 8 Gegengewichte angeschmiedet mit Führungslager with bearings 8 counterweights integrated with pilot bearing	02 0309 286600	51.02100.6019 51.02100.6059 51.02101.6037  51.02101.6043 51.02101.6081 51.02101.7515 51.02101.7613 51.02101.7693 51.02101.7705 51.02101.7741
D2866...	R 6 128	mit Lagern 8 Gegengewichte angeschmiedet mit Anlaufscheibensatz with bearings 8 counterweights integrated with stop washer set	02 0309 286601	51.02100.6019  51.02100.6059 51.02101.6037 51.02101.6043 51.02101.6081 51.02101.7515 51.02101.7613 51.02101.7693 51.02101.7705 51.02101.7741
D2876...	R 6 128	ohne Lager without bearings	02 0300 287600	51.02100.6018
D2876...	R 6 128	mit Lagern Pleuellager Positioniernocke eckig with bearings conrod bearing positioning notch angular	02 0309 287600	51.02100.6018 
D2876...	R 6 128	mit Lagern with bearings	02 0309 287601	51.02100.6018 

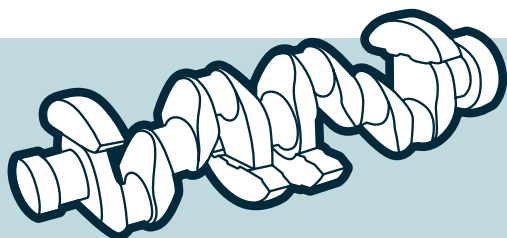

Kurbelwellen Crankshafts

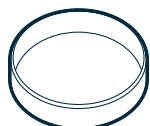

Laufringe / Races

Motor Typ Engine type	Zylinder No Ø mm	Bemerkung Comment	OE Germany Teile Nr. OE Germany part no.	Referenz Reference
D2530... D2538... D2540... D2542... D2565... D2566... D2840... D2848... D2842... D2865... D2866... D2876...	R 5/6 V 8/10/12 125/128		02 0301 250000	51.02130.0032

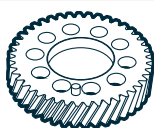











Kurbelwellenräder / Crankshaft timing gears

Motor Typ Engine type	Zylinder No Ø mm	Bemerkung Comment	OE Germany Teile Nr. OE Germany part no.	Referenz Reference
D0834 LF01/02/06 D0834 LFL40-42/50-55/57 D0834 LFL60-68/70/71/75 D0834 LOF01-04 D0834 LOH40/50-53 D0834 LOH60/61/63 D0836 LF13/15/41/43/44 D0836 LFG50-51 D0836 LFL13/40/41/44/ D0836 LFL50-56/60-71 D0836 LFL75-77 D0836 LOH10/11/40/41 D0836 LOH50-58/60-68 D0836 LOH70-76 D0836 LUH40/41/50 E0836 LOH	R 4/6 108	für Common Rail-Motoren for common rail engines	02 0303 080000	51.02115.0210 51.02115.0251
D2530... D2538... D2540... D2542... D2565... D2566... D2840... D2842... D2848... D2865... D2866...	R 5/6 V 8/10/12 125/128	Zahnradbreite: 26 mm gear width: 26 mm	02 0303 286600	51.02115.0215 51.02115.6006 51.02115.6058 51.02115.6074 51.02115.6076 51.02115.6080
D2866... D2876...	R 5/6 128	Zahnradbreite: 34 mm gear width: 34 mm	02 0303 286601	51.02115.6060 51.02115.6070

Kurbelwellen Crankshafts



Kurbelwellenlager / Crankshaft bearings

Motor Typ Engine type	Zylinder No Ø mm	Bemerkung Comment	OE Germany Teile Nr. OE Germany part no.	Referenz Reference
D0834... D0836... E0836...	R 4/6 108	Anlaufscheibensatz Stop washer set STD	02 0305 830000	2000 A02 0 STD 51.01114.0180 79 299 600 227 AS 20874 000 
D0834... D0836... E0836...	R 4/6 108	Hauptlagerpaar Main bearing pair STD SPUTTER	02 0314 083001	6139 93 0 STD 51.01113.6001 51.01113.6061 79 234 600 227 HL 20871 000 
D0836... E0836...	R 6 108	Hauptlagersatz Main bearing set STD SPUTTER	02 0316 836000	1879 H07 0 STD 
D0834... D0836...	R 4/6 108	Anlaufscheibensatz Stop washer set STD für Common Rail Motoren for Common Rail engines	02 0305 830001	2004 A02 0 STD 51.01114.0222 51.01114.0223 79 436 600 227 AS 21665 000 
D0834... D0836...	R 4/6 108	Hauptlagerpaar Main bearing pair STD für Common Rail-Motoren for common rail engines	02 0314 083000	6945 03 0 STD 51.01113.0300 51.01113.6088 79 435 600 227 HL 21666 000 
D0836...	R 6 108	Hauptlagersatz Main bearing set STD SPUTTER für Common Rail-Motoren for common rail engines	02 0316 836001	2003 H07 0 STD 
D2066... D2676... D2876...	R 6 120/126/128	Anlaufscheibe Stop washer STD	02 0305 200002	7091 14 0 STD 51.01114.0225 227 AL 20875 000 
D2066... D2676... D2876...	R 6 120/126/128	Anlaufscheibensatz Stop washer set STD	02 0305 200000	1873 A02 0 STD 51.01114.0178 51.01114.0179 51.01114.6110 79 261 600 227 AS 20876 000 
D2066... D2676... D2565... D2865... D2566... D2866... D2876...	R 5/6 120/125/126/ 128	Hauptlagerpaar Main bearing pair STD	02 0314 200000	5948 03 0 STD 51.01113.6081 51.01113.6082 78 586 600 001 HL 10220 000 
D2066... D2676... D2876...	R 6 120/126/128	Hauptlagersatz Main bearing set STD	02 0316 200003	1859 H07 0 STD 51.01113.0017 77 682 600 227 HS 21013 000 



Kurbelwellen Crankshafts



Kurbelwellenlager / Crankshaft bearings







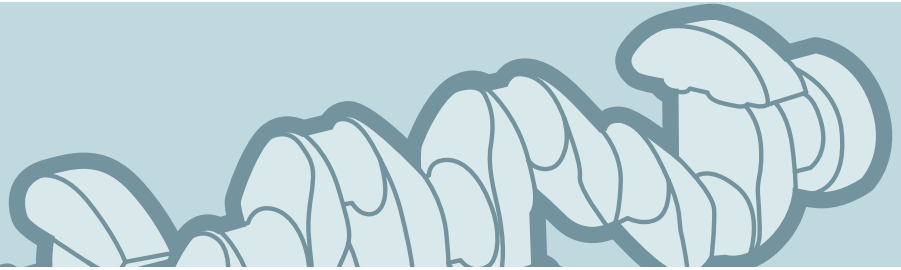

Motor Typ Engine type	Zylinder No Ø mm	Bemerkung Comment	OE Germany Teile Nr. OE Germany part no.	Referenz Reference
D2066... D2676... D2876...	R 6 120/126/128	Hauptlagersatz Main bearing set 0,25	02 0316 200004	1859 H07 0 025 51.01113.0015 77 682 610 227 HS 21013 025
D2066... D2676... D2876...	R 6 120/126/128	Hauptlagersatz Main bearing set 0,50	02 0316 200005	1859 H07 0 050 51.01113.0013 77 682 620 227 HS 21013 050
D2538/D2548/D2848/ D2858... D2530/D2540/D2840... D2542/D2842...	V 8/10/12 125/128	Führungslager Pilot bearing STD	02 0305 200001	4172 03 0 STD 51.01110.0769 78 694 604 001 FL 10328 000
D2538/D2548/D2848/ D2858... D2530/D2540/D2840... D2542/D2842...	V 8/10/12 125/128	Hauptlagerpaar Main bearing pair STD	02 0314 200001	3128 03 0 STD 51.01110.0687 51.01110.0688 78 693 600 001 HL 10267 000
D2566... D2866... D2876...	R 6 125/128	Hauptlagersatz mit Passlager Main bearing set with thrust bearing STD	02 0316 200000	1305 H07 0 STD 51.01110.0711 51.01114.6019 87 503 600
D2566... D2866... D2876...	R 6 125/128	Hauptlagersatz mit Passlager Main bearing set with thrust bearing 0,25	02 0316 200001	1305 H07 0 025 51.01110.0747 51.01114.6021 87 503 610
D2566... D2866... D2876...	R 6 125/128	Hauptlagersatz mit Passlager Main bearing set with thrust bearing 0,50	02 0316 200002	1305 H07 0 050 51.01110.0750 51.01114.6022 87 503 620

Kurbelwellen

Crankshafts



Pleuellager / Conrod bearings



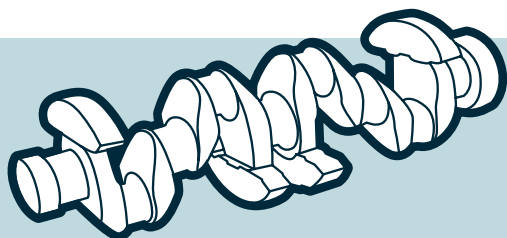





Motor Typ Engine type	Zylinder No Ø mm	Bemerkung Comment	OE Germany Teile Nr. OE Germany part no.	Referenz Reference
D0824... D0826...	R 4/6 108	Pleuellagerpaar Conrod bearing pair STD	02 0315 082000	6138 03 0 STD 51.02410.6491 79 236 600 227 PL 20020 000 
D0834... D0836... E0836...	R 4/6 108	Pleuellagerpaar Conrod bearing pair STD SPUTTER	02 0315 083001	5827 93 0 STD 51.02410.6639 79 333 600 
D0836... E0836...	R 6 108	Pleuellagersatz Conrod bearing set STD SPUTTER	02 0317 836000	1877 P06 0 STD 51.02410.6639 77 807 600 
D0834... D0836...	R 4/6 108	Pleuellagerpaar Conrod bearing pair STD SPUTTER für Common Rail-Motoren for common rail engines	02 0315 083000	6944 93 0 STD 51.02410.0692 79 434 600 227 PL 21660 000 
D0836...	R 6 108	Pleuellagersatz Conrod bearing set STD SPUTTER für Common Rail-Motoren for common rail engines	02 0317 836001	2001 P06 0 STD 
D2066... D2676...	R 6 120/126	Pleuellagerpaar Conrod bearing pair STD SPUTTER Positioniernocke rund positioning notch round	02 0315 200000	6655 93 0 STD 51.02410.0597 79 405 600 
D2066... D2676...	R 6 120/126	Pleuellagerpaar Conrod bearing pair STD SPUTTER Positioniernocke rund positioning notch round	02 0317 200000	1930 P06 0 STD 51.02410.0597 77 879 600 
D2066... D2676...	R 6 120/126	Pleuellagerpaar Conrod bearing pair 0,25 SPUTTER Positioniernocke rund positioning notch round	02 0315 200001	6655 93 0 025 51.02410.0727 79 405 610 
D2066... D2676...	R 6 120/126	Pleuellagersatz Conrod bearing set 0,25 SPUTTER Positioniernocke rund positioning notch round	02 0317 200001	1930 P06 0 025 51.02410.0727 77 879 610 



Kurbelwellen Crankshafts



Pleuellager / Conrod bearings

Motor Typ Engine type	Zylinder No Ø mm	Bemerkung Comment	OE Germany Teile Nr. OE Germany part no.	Referenz Reference
D2066... D2676...	R 6 120/126	Pleuellagerpaar Conrod bearing pair 0,50 SPUTTER Positioniernocke rund positioning notch round	02 0315 200002	6655 93 0 050 79 405 620 227 PL 21858 050 
D2066...	R 6 120	Pleuellagerpaar Conrod bearing pair STD SPUTTER Positioniernocke eckig positioning notch angular	02 0315 206600	8225 93 0 STD 51.02410.6511 
D2066...	R 6 120	Pleuellagersatz Conrod bearing set STD SPUTTER Positioniernocke eckig positioning notch angular	02 0317 206600	1947 P06 0 STD 51.02410.6672 
D2066...	R 6 120	Pleuellagersatz Conrod bearing set 0,25 SPUTTER Positioniernocke eckig positioning notch angular	02 0317 206625	1947 P06 0 025 51.02410.6683 
D2066...	R 6 120	Pleuellagersatz Conrod bearing set 0,50 SPUTTER Positioniernocke eckig positioning notch angular	02 0317 206650	1947 P06 0 050 51.02410.6684 
D2538/D2548/D2848/ D2858... D2530/D2540/D2840... D2542/D2842...	V 8/10/12 125/128	Pleuellagerpaar Conrod bearing pair STD SPUTTER	02 0315 200003	3127 93 0 STD 51.02410.6488 51.02410.6551 78 897 600 001 PL 10266 000 
D2565/D2865... D2566/D2866... E2866... G2866...	R 5/6 125/128	Pleuellagerpaar Conrod bearing pair STD SPUTTER	02 0315 200004	2428 93 0 STD 51.02410.6654 78 901 600 227 PL 10219 000 
D2565/2865... D2566/2866...	R 5/6 125/128	Pleuellagerpaar Conrod bearing pair STD	02 0315 200005	2428 03 0 STD 51.02410.6533 78 585 600 001 PL 18097 000 
D2876...	R 6 128	Pleuellagerpaar Conrod bearing pair STD SPUTTER	02 0315 200006	4802 93 0 STD 51.02410.6632 79 237 600 227 PL 10219 000 

Kurbelwellen

Crankshafts

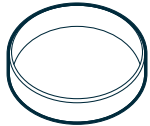

Schwungringringe / Flywheel rings

Motor Typ Engine type	Zylinder No Ø mm	Bemerkung Comment	OE Germany Teile Nr. OE Germany part no.	Referenz Reference
D2530... D2538... D2540... D2542... D2565... D2566... D2840... D2842... D2848... D2865... D2866... D2876...	R 5/6 V 8/10/12 125/128		02 0332 250000	51.02130.0013

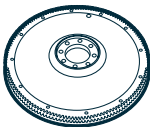

Schwungräder / Flywheels

Motor Typ Engine type	Zylinder No Ø mm	Bemerkung Comment	OE Germany Teile Nr. OE Germany part no.	Referenz Reference
D0226... D0824... D0826... D0836...	R 4/6 102/108	Ø 380 mm	02 0330 082600	51.02301.7389
D0834 LFL60-68/70/71/75/75 D0834 LFL50-55/57 D0834 LOH40/50-53 D0834 LOH60/61/63 D0834 LFL40/41/42 D0836 LFL40/41/44	R 4/6 108	für Common Rail-Motoren for common rail engines	02 0330 083400	51.02301.5190 51.02301.5267
D0834 LFL40-42/50-55/57 D0834 LFL60-68/70/71/75 D0834 LOH40/50-53 D0834 LOH60/61/63 D0836 LF13/15/41/43/44 D0836 LFG50-51 D0836 LFL40/41/44/50-56 D0836 LFL60-71/75-77 D0836 LOH40/41/50-58 D0836 LOH60-68/70-76	R 4/6 108	für Common Rail-Motoren for common rail engines	02 0330 083401	51.02301.5182 51.02301.5276 51.02301.9276
D0834...	R 4 108		02 0330 083402	51.02301.5127 51.02301.5184
D0826... D0836...	R 6 108	Ø 395 mm	02 0330 083600	51.02301.5121
D2066...	R 6 120	Ø 430 mm	02 0330 206600	51.02301.5209 51.02301.5258
D2066...	R 6 120	Ø 430 mm	02 0330 206601	51.02301.5210 51.02301.5259

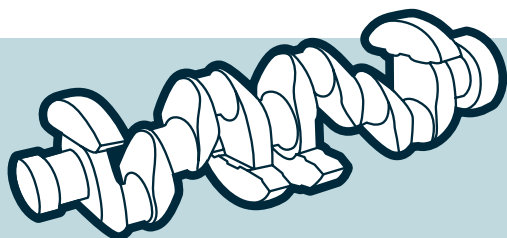

Kurbelwellen Crankshafts

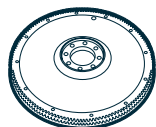

Schwungräder / Flywheels

Motor Typ Engine type	Zylinder No Ø mm	Bemerkung Comment	OE Germany Teile Nr. OE Germany part no.	Referenz Reference
D2066... D2676...	R 6 120 /126	Ø 430 mm	02 0330 206602	51.02301.6093
D2066... D2676...	R 6 120 /126	Ø 430 mm	02 0330 206603	51.02301.6094
D2565... D2566... D2840... D2848... D2865... D2866... D2876...	R 5/6 V 8/10 125/128	Ø 420 mm	02 0330 250001	51.02301.7300
D2865... D2866... D2876... D2840...	R 5/6 V 10 128	Ø 430 mm 6 Kerben 6 grooves	02 0330 256600	51.02301.6033 51.02301.7440
D2865... D2866...	R 5/6 128	Ø 400 mm	02 0330 280001	51.02301.7410
D2566... D2866... D2876... D2840...	R 5/6 V 10 125/128	Ø 430 mm	02 0330 280002	51.02301.5034 51.02301.7411 51.02301.7414
D2876...	R 6 128	Ø 430 mm	02 0330 287600	51.02301.6043

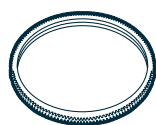

Zahnkränze / Ring gears

Motor Typ Engine type	Zylinder No Ø mm	Bemerkung Comment	OE Germany Teile Nr. OE Germany part no.	Referenz Reference
D0224... D0226... D0824... D0826... D0834 LFL01-04/40-42 D0834 LFL50-55/57/60-68 D0834 LFL70/71/75 D0834 LOH01-03/40/50-53 D0834 LOH60/61/63 D0836 LF01-05 D0836 LFL01-06/40/41/44 D0836 LOH01-04 G0826 DOH	R 4/6 108	für Common Rail-Motoren 129 Zähne for common rail engines 129 teeth	02 0331 082602	51.02310.0087

Zylinder / Kolben

Cylinder / Pistons

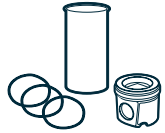

Zylinder/Kolben / Cylinder/Pistons

Motor Typ Engine type	Zylinder No Ø mm	Bemerkung Comment	OE Germany Teile Nr. OE Germany part no.	Referenz Reference
D0824 LF01-10 D0824 LFL01/05/09 D0824 LOH01 D0826 LE521 D0826 LF01/02/04-09/11 D0826 LF13/15/17/18 D0826 LF213/217-Silent D0826 LFL/01-03/05-10 D0826 LOH04-06 D0826 LUH01/02/04-06 D0826 LUH08-10/12/13 D0826 FG001/002 D0826 TE520	R 6 108	besteht aus: consists of: 02 0320 082000 - 227 33 00 OEG 02 0110 082600 - 51.01201.0386	02 0329 082000	227 33 90 OEG 227 45 90
D0824 LFL04/05/07/09 D0824 LOH03-05 D0826 LF02/04/05/07/08 D0826 LF13/15/18 D0826 LF217-Silent D0826 LFG16 D0826 LFL03/06/08 D0826 LOH15/18/19 D0826 LUH03/04/06/12	R 6 108	besteht aus: consists of: 02 0320 082001 - 227 37 00 OEG 02 0110 082600 - 51.01201.0386	02 0329 082001	227 37 90 OEG
D0834 LFL01-04/10/11 D0834 LOH01-03 D0836 LF01-06/10/18 D0836 LF40-42 D0836 LFL01-06 D0836 LOH01-03 D0836 LUH01/02	R 4/6 108	Euro 2/3 besteht aus: consists of: 02 0320 083000 - 229 07 00 OEG 02 0110 082600 - 51.01201.0386	02 0329 083000	229 07 90 OEG
D0834 LFL 50-57 D0834 LOH 40/50-53/60/61 D0836 LFG 50 D0836 LFL 50-55 D0836 LOH 51-58/60-66	R 4/6 108	für Common Rail-Motoren for common rail engines Euro 4/5 besteht aus: consists of: 02 0320 083001 - 51.02500.6210 OEG 02 0110 082600 - 51.01201.0386	02 0329 083001	
D2066 LF01-03	R 6 120	Euro 3 besteht aus: consists of: 02 0320 206600 - 229 32 00 OEG 02 0119 206600 - 51.01201.0417	02 0329 206600	229 32 90 OEG
D2066 LF01-04/11-14 D2066 LF21/22/31/34	R 6 120	besteht aus: consists of: 02 0320 206601 - 229 35 00 OEG 02 0119 206600 - 51.01201.0417	02 0329 206601	229 35 90 OEG

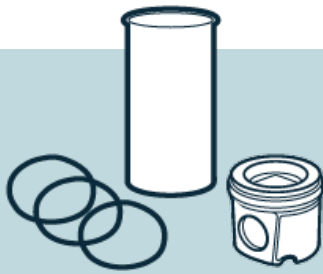

Zylinder / Kolben

Cylinder / Pistons

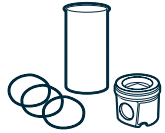

Zylinder/Kolben / Cylinder/Pistons

Motor Typ Engine type	Zylinder No Ø mm	Bemerkung Comment	OE Germany Teile Nr. OE Germany part no.	Referenz Reference
D2066 LE121/122 D2066 LF11-14/31/36-39 D2066 LOH01-08 D2066 LUH01-05/07-09 D2066 LUH11-15/21-24	R 6 120	besteht aus: consists of: 02 0320 206602 - 229 37 00 OEG 02 0119 206600 - 51.01201.0417	02 0329 206602	229 37 90 OEG
D2066 LUH	R 6 120	besteht aus: consists of: 02 0320 206603 - 51.02500.6202 OEG 02 0119 206600 - 51.01201.0417	02 0329 206603	51.02500.6202 OEG
D2676...	R 6 126	Euro 4/5	02 0329 267600	229 33 90 OEG
D2865 L D2865 LF02-06/14 D2865 LFR03 D2865 LOH/01/02/05 D2865 LU02-04/22 D2865 LUH03/05/06/08 D2865 LXF/LXFR D2866 LE06109 D2866 LF02/03/05/06 D2866 LF09/10 D2866 LFG03 D2866 LH02 D2866 LOH02/03/06/07 D2866 LOH21/22/24 D2866 LU01/03-05 D2866 LX/LXE/LXF/LXFG D2866 LXOH/LXU/LXUH D2866 KF09 D2866 RXF	R 5/6 128	besteht aus: consists of: 02 0320 286600 - 228 98 00 OEG 02 0119 286600 - 51.01201.0309	02 0329 286603	228 98 90 OEG 51.02501.7639 228 94 90
D2866 LF23-28/38 D2866 LFG07 D2866 LOH27-29/34/35 D2866 LUH23-25/27/28/30	R 6 128	Euro 3 besteht aus: consists of: 02 0320 286602 - 229 04 00 OEG 02 0119 286600 - 51.01201.0309	02 0329 286606	229 04 90 OEG
D2866 LF14/15/20	R 6 128	Euro 1/2 besteht aus: consists of: 02 0320 286600 - 228 31 00 OEG 02 0119 286600 - 51.01201.0309	02 0329 286609	228 31 90 OEG
D2865 LF/LFR D2866 K/KF/KFZ/KOH/KU D2866 KUH/KUL D2866 LF05RSA D2866 LF07/08 D2866 LFG/LFZ/LFZR/LH01 D2866 LOCH/LU/LUH/LUL	R 5/6 128	besteht aus: consists of: 02 0320 286601 - 228 90 00 OEG 02 0119 286600 - 51.01201.0309	02 0329 286610	228 90 90 OEG 51.02501.7637

Zylinder / Kolben

Cylinder / Pistons

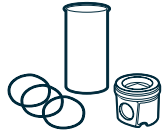

Zylinder/Kolben / Cylinder/Pistons

Motor Typ Engine type	Zylinder No Ø mm	Bemerkung Comment	OE Germany Teile Nr. OE Germany part no.	Referenz Reference
D2866 LF31/32/36/37 D2866 LF39-43	R 6 128	besteht aus: consists of: 02 0320 286603 - 229 06 00 OEG 02 0119 286600 - 51.01201.0309	02 0329 286611	229 06 90 OEG
D2876 LF12/13/25 D2876 LOH20/21	R 6 128	Euro 3 besteht aus: consists of: 02 0320 287601 - 229 14 00 OEG 02 0119 287600 - 51.01201.0435	02 0329 287601	229 14 90 OEG
D2876 LF03/04/06-11 D2876 LF14/17 D2876 LOH02/03/05	R 6 128	Euro 2/3 besteht aus: consists of: 02 0320 287600 - 229 05 00 OEG 02 0119 286600 - 51.01201.0309	02 0329 287610	229 05 90 OEG
D2876...	R 6 128	Euro 2/3 besteht aus: consists of: 02 0320 287600 - 229 05 00 OEG 02 0119 286601 - 51.01201.0344	02 0329 287611	229 05 92 OEG
D2876...	R 6 128	Euro 2/3 besteht aus: consists of: 02 0320 287600 - 229 05 00 OEG 02 0119 286602 - 51.01201.0324	02 0329 287612	229 05 93 OEG

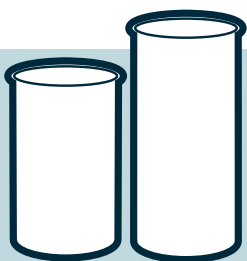

Zylinderlaufbuchsen

Cylinder liners

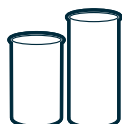

Zylinderlaufbuchsen / Cylinder liners

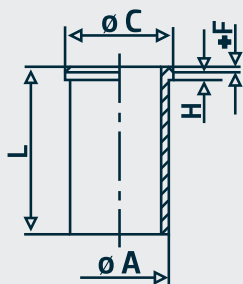

Motor Typ Engine type	Zylinder No Ø mm	Bemerkung Comment	OE Germany Teile Nr. OE Germany part no.	Referenz Reference
D0824... D0826... D0834... D0836...	R 4/6 108	A: 111,49 C: 116 L: 217 H+F: 4,04	02 0110 082600	51.01201.0318 51.01201.0378 51.01201.0386 227 WT 39 89 470 110
D2066...	R 6 120	A: 139,5 C: 150 L: 260 H+F: 8,07 ohne Dichtringe / without sealrings	02 0110 206600	51.01201.0417 227 WN 67 89 816 110
D2066...	R 6 120	A: 139,5 C: 150 L: 260 H+F: 8,07 mit Dichtringen / with sealrings	02 0119 206600	51.01201.0417 227 WN 67 89 816 110
D2555... D2556... D2565... D2566...	R 5/6 125	A: 140 C: 152 L: 270 H+F: 10,07+1 ohne Dichtringe / without sealrings	02 0110 256600	51.01201.0296 51.01201.0313 227 WN 32 89 056 110
D2555... D2556... D2565... D2566...	R 5/6 125	A: 140 C: 152 L: 270 H+F: 10,07+1 mit Dichtringen / with sealrings	02 0119 256600	51.01201.0296 51.01201.0313 227 WN 32 89 056 110
D2555... D2556... D2565... D2566...	R 5/6 125	A: 144,5 C: 153,8 L: 270 H+F: 10,07+1 ohne Dichtringe / without sealrings	02 0110 256603	51.01201.0317

Zylinderlaufbuchsen

Cylinder liners

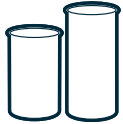

Zylinderlaufbuchsen / Cylinder liners

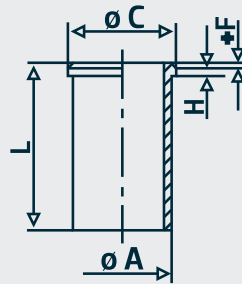

Motor Typ Engine type	Zylinder No Ø mm	Bemerkung Comment	OE Germany Teile Nr. OE Germany part no.	Referenz Reference
D2555... D2556... D2565... D2566...	R 5/6 125	A: 144,5 C: 153,8 L: 270 H+F: 10,07+1 mit Dichtringen with sealrings	02 0119 256603	51.01201.0317
D2676...	R 6 126	A: 139,5 C: 150 L: 257,5 H: 8,07 ohne Dichtringe without sealrings	02 0110 267600	51.01201.0459
D2676...	R 6 126	A: 139,5 C: 150 L: 257,5 H: 8,07 mit Dichtringen with sealrings	02 0119 267600	51.01201.0459
D2676...	R 6 126	A: 139,5 C: 150 L: 257,5 H: 8,07 Euro 6 Abstreifring-Version passender Abstreifring: 02 0112 287601 - 51.01210.0028 scraper ring-version suitable scraper ring: 02 0112 287601 - 51.01210.0028 ohne Dichtringe without sealrings	02 0110 267601	51.01201.0490

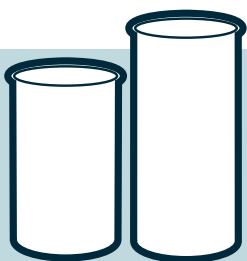

Zylinderlaufbuchsen

Cylinder liners

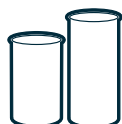

Zylinderlaufbuchsen / Cylinder liners

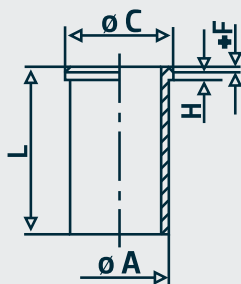

Motor Typ Engine type	Zylinder No Ø mm	Bemerkung Comment	OE Germany Teile Nr. OE Germany part no.	Referenz Reference
D2676...	R 6 126	A: 139,5 C: 150 L: 257,5 H: 8,07 Euro 6 mit Dichtringen mit Abstreifring with sealrings with scraper ring	02 0119 267601	51.01201.0490
D2840... D2842... D2848...	V 8/10/12 128	A: 144,5 C: 153,8 L: 253 H+F: 10,07+1 ohne Dichtringe without sealrings	02 0110 284800	51.01201.0305 51.01201.0467 227 WN 34 89 092 110
D2840... D2842... D2848...	V 8/10/12 128	A: 144,5 C: 153,8 L: 253 H+F: 10,07+1 mit Dichtringen with sealrings	02 0119 284800	51.01201.0305 51.01201.0467 227 WN 34 89 092 110
D2840... D2842... D2848...	V 8/10/12 128	A: 145 C: 154,3 L: 253 H+F: 10,07+1 ohne Dichtringe without sealrings	02 0110 284801	51.01201.0306 227 WN 35 89 093 110
D2840... D2842... D2848...	V 8/10/12 128	A: 145 C: 154,3 L: 253 H+F: 10,07+1 mit Dichtringen with sealrings	02 0119 284801	51.01201.0306 227 WN 35 89 093 110

Zylinderlaufbuchsen

Cylinder liners

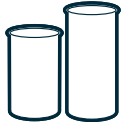

Zylinderlaufbuchsen / Cylinder liners

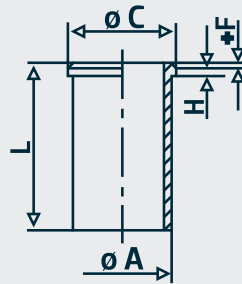

Motor Typ Engine type	Zylinder No Ø mm	Bemerkung Comment	OE Germany Teile Nr. OE Germany part no.	Referenz Reference
D2865... D2866... D2876...	R 5/6 128	A: 144,5 C: 153,8 L: 270 H+F: 10,07+1 ohne Dichtringe without sealrings	02 0110 286600	51.01201.0309 51.01201.0385 51.01201.0468 227 WN 37 89 186 110
D2865... D2866... D2876...	R 5/6 128	A: 144,5 C: 153,8 L: 270 H+F: 10,07+1 mit Dichtringen with sealrings	02 0119 286600	51.01201.0309 51.01201.0468 227 WN 37 89 186 110
D2866 D2876	R 6 128	A: 144,5 C: 153,8 L: 269 H+F: 10,07 ohne Dichtringe without sealrings Euro 2/3	02 0110 286605	51.01201.0419 51.01201.0420 51.01201.0443 51.01201.0444 51.01201.0449
D2865... D2866... D2876...	R 6 128	A: 144,5 C: 153,8 L: 269 H+F: 10,07 mit Dichtringen with sealrings	02 0119 286605	51.01201.0419 51.01201.0420 51.01201.0443 51.01201.0444 51.01201.0449
D2876 LF12/13/25 D2876 LOH20/21	R 6 128	A: 144,5 C: 153,8 L: 268 H+F: 8,07+0 ohne Dichtringe without sealrings	02 0110 287600	51.01201.0406 51.01201.0435 51.01201.0451 51.01201.0452 227 WN 65 89 595 110

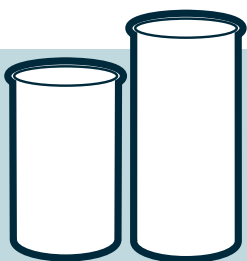

Zylinderlaufbuchsen Cylinder liners

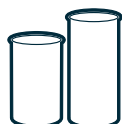

Zylinderlaufbuchsen / Cylinder liners

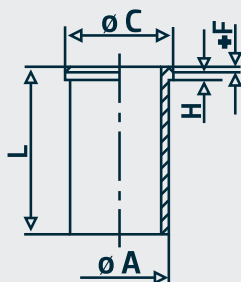

Motor Typ Engine type	Zylinder No Ø mm	Bemerkung Comment	OE Germany Teile Nr. OE Germany part no.	Referenz Reference
D2876 LF12/13/25 D2876 LOH20/21	R 6 128	A: 144,5 C: 153,8 L: 268 H+F: 8,07+0 mit Dichtringen with sealrings	02 0119 287600	51.01201.0406 51.01201.0435 51.01201.0452 227 WN 65 89 595 110

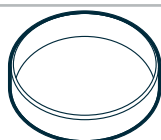

Abstreifringe / Scraper rings

Motor Typ Engine type	Zylinder No Ø mm	Bemerkung Comment	OE Germany Teile Nr. OE Germany part no.	Referenz Reference
D2676...	R 6 126	Verwendung: Zylinderlaufbuchse 02 0110 267601 - 51.01201.0490 usage: Cylinder liner 02 0110 267601 - 51.01201.0490	02 0112 287601	51.01210.0028

Zylinderlaufbuchsen

Cylinder liners

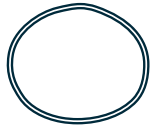
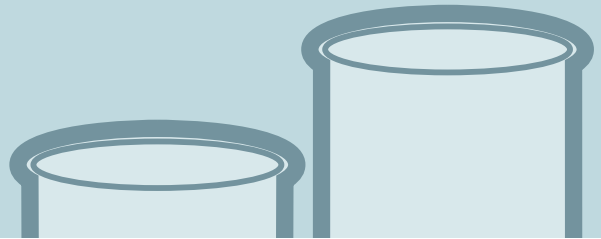

Dichtringe / Sealings

Motor Typ Engine type	Zylinder No Ø mm	Bemerkung Comment	OE Germany Teile Nr. OE Germany part no.	Referenz Reference
D2066... D2676...	R 6 120/126	139,4 x 3,95 FPM 2 Stk pro Zylinder / 2 pc per liner	02 0111 206600	51.96501.0534
D2840... D2848... D2842... D2865... D2866... D2876...	R 5/6 V 8/10/12 128	oben / top 138 x 142,2 x 2,1 FKM 70	02 0111 280001	51.96501.0417
D2840... D2848... D2842... D2865... D2866... D2876...	R 5/6 V 8/10/12 128	oben / top 138 x 142,2 x 2,1 FKM GF 75	02 0111 280002	51.96501.0493
D2866... D2876...	R 6 128	oben / top 136 x 3,35 mm	02 0111 287600	51.96501.0505 51.96501.0540 51.96501.0550
D2530... D2840... D2842... D2848... D2865... D2866... D2876...	R 5/6 V 8/10/12 125/128	unten / bottom 144 x 152 x 4 mm schwarz / black FPM	02 0111 287601	51.96501.0412 51.96501.0522

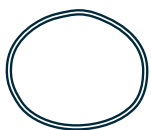

Dichtringsätze / Set of sealings

Motor Typ Engine type	Zylinder No Ø mm	Bemerkung Comment	OE Germany Teile Nr. OE Germany part no.	Referenz Reference
D2530... D2566... D2840... D2842... D2848... D2865... D2866... D2876... E2866... E2876... G2866... G2876... H2876...	R 5/6 V 8/10/12 125/128	Dichtringsatz, besteht aus: 2 x Dichtring 02 0111 280002 - 51.96501.0493 2 x Dichtring 02 0111 287601 - 51.96501.0522 set of sealings, consists of: 2 x sealings 02 0111 280002 - 51.96501.0493 2 x sealings 02 0111 287601 - 51.96501.0522	02 0111 280009	51.96501.0493 / 2 X 51.96501.0522 / 2 X

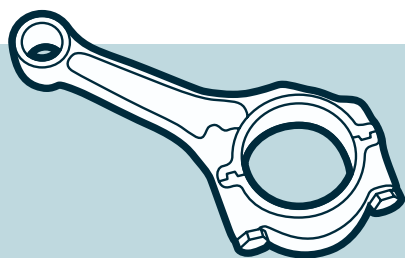

Pleuelstangen

Connecting rods



Pleuelstangen / Connecting rods

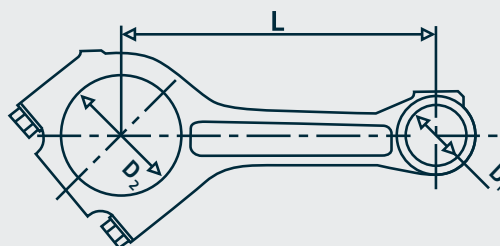

Motor Typ Engine type	Zylinder No Ø mm	Bemerkung Comment	OE Germany Teile Nr. OE Germany part no.	Referenz Reference
D0824... D0826...	R 4/6 108	D1: 40 D2: 69 L: 187 Crack Pleuelstange crack connecting rod	02 0310 082400	51.02400.6015
D0834... D0836...	R 4/6 108	D1: 42 D2: 74 L: 196 Euro 2/3 Crack Pleuelstange crack connecting rod	02 0310 083400	51.02400.6023 51.02401.6278 51.02401.6292
D0834 LF01/02/06 D0834 LFL50-55/57/60-68 D0834 LFL70/71/75 D0834 LOF01-04 D0834 LOH40/50-53 D0834 LOH60/61/63 D0836 LF13/15/41/43/44 D0836 LFG50-51 D0836 LFL50-56/60-71 D0836 LFL75-77 D0836 LOH10/11/50-58 D0836 LOH60-68/70-76 D0836 LUH40/41/50	R 4/6 108	für Common Rail-Motoren for common rail engines D1: 44 D2: 74 L: 196 Euro 4/5 Crack Pleuelstange crack connecting rod	02 0310 083401	51.02400.6045 51.02400.6068
D2066... E2066...	R 6 120	D1: 52 D2: 95 L: 256 Crack Pleuelstange Trapez auch für Gasmotoren geeignet crack connecting rod trapezoidal also suitable for gas engines	02 0310 206600	51.02400.6024 51.02400.6066 51.02400.6120 51.02400.6145

Pleuelstangen

Connecting rods



Pleuelstangen / Connecting rods

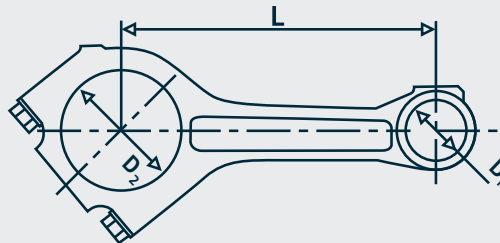

Motor Typ Engine type	Zylinder No Ø mm	Bemerkung Comment	OE Germany Teile Nr. OE Germany part no.	Referenz Reference
D2066...	R 6 120	D1: 52 D2: 95 L: 256 Crack Pleuelstange Trapez nicht für Gasmotoren verwendbar crack connecting rod trapezoidal not suitable for gas engines	02 0310 206601	51.02400.6024 51.02400.6066 51.02400.6120
D2555... D2556... D2565... D2566... D2865... D2866...	R 5/6 125/128	D1: 46 D2: 95 L: 251	02 0310 256600	51.02401.6141 51.02401.6192 51.02401.6214 51.02401.6244
D2676...	R 6 126	eine Ölbohrung one oil hole	02 0310 267601	51.02400.6156 51.02400.6176
D2540 D2542... D2840... D2842... D2848...	V 8/10/12 125/128	D1: 46 D2: 95 L: 256 nicht für D2840 MF/ D2842 ME not for D2840 MF/ D2842 ME	02 0310 284000	51.02401.6198 51.02401.6234
D2840... D2842... D2848...	V 8/10/12 128	D1: 46 D2: 95 L: 256 Crack Pleuelstange Trapez crack connecting rod trapezoidal	02 0310 284200	51.02400.6013 51.02400.6034 51.02400.6036 51.02400.6041 51.02401.6234 51.02401.9198 51.02401.9234
D2865... D2866...	R 5/6 128	D1: 46 D2: 95 L: 251 Trapez trapezoidal	02 0310 286600	51.02401.6256

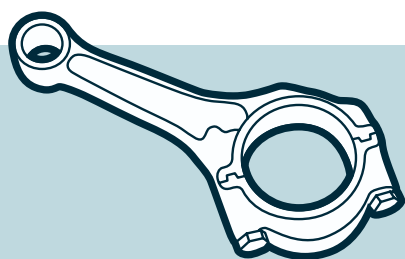

Pleuelstangen

Connecting rods



Pleuelstangen / Connecting rods

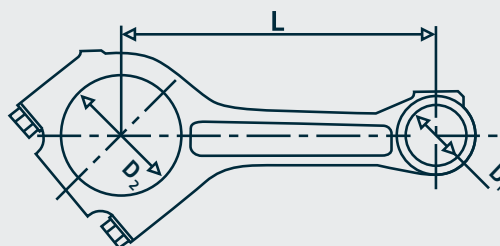

Motor Typ Engine type	Zylinder No Ø mm	Bemerkung Comment	OE Germany Teile Nr. OE Germany part no.	Referenz Reference
D2865... D2866...	R 6 128	D1: 46 D2: 95 L: 251 Crack Pleuelstange crack connecting rod	02 0310 286601	51.02400.6026 51.02400.6044 51.02401.6281
D2866 LE201/202/203/211 D2866 LE401/402/403/405 D2866 LUE602-605	R 6 128	D1: 46 D2: 95 L: 251 Crack Pleuelstange Trapez crack connecting rod trapezoidal	02 0310 286602	51.02400.6031 51.02400.6065 51.02401.6251 51.02401.6256 51.02401.6271
D2876...	R 6 128	D1: 50 D2: 95 L: 256 Crack Pleuelstange Trapez crack connecting rod trapezoidal	02 0310 287600	51.02400.6049 51.02401.6243
D2876 LF12/13/25 D2876 LOH20/21	R 6 128	D1: 52 D2: 95 L: 256 Crack Pleuelstange Trapez crack connecting rod trapezoidal	02 0310 287601	51.02400.6021 51.02400.6030 51.02400.6054
D2876 LE201-203/301/401-407 D2876 LUE601-606 E2876 E302/312/322 E2876 LE202/212/302 E2876 TE302	R 6 128		02 0310 287602	51.02400.6050

Pleuelstangen

Connecting rods

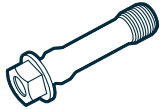

Pleuelschrauben / Big end bolts

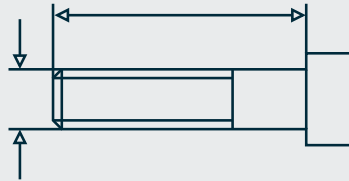

Motor Typ Engine type	Zylinder No Ø mm	Bemerkung Comment	OE Germany Teile Nr. OE Germany part no.	Referenz Reference
D0824... D0826...	R 4/6 108	M12 x 1,5 x 60 mm	02 0311 082600	51.90490.0038
D0834 LF01/02 D0834 LFL01-04/40-42 D0834 LFL50-55/57/60-65 D0834 LOF01/02 D0834 LOH01-03/10/40 D0834 LOH50-53/60/61 D0836 LF01-05/13 D0836 LF41/43/44 D0836 LFL01-06/10 D0836 LFL40/41/44/50-55 D0836 LFL60-65/69-71 D0836 LFG01/50 D0836 LOH01-04/40/41 D0836 LOH50-58/60-68 D0836 LUH01/02/40/41/50	R 4/6 108	für Common Rail-Motoren for common rail engines M11 x 1,5 x 60 mm	02 0311 083600	51.90490.0028
D2066... D2676...	R 6 120/126	M12 x 1,5 x 64 mm	02 0311 206600	51.90490.0079
D2066... D2676...	R 6 120/126	M13 x 1,5 x 66 mm	02 0311 206601	51.90490.0133
D2530... D2538... D2540... D2542... D2565... D2565... D2566... D2840... D2842... D2848... D2865... D2866...	R 5/6 V 8/10/12 125/128	M16 x 1,5 x 67,5 mm	02 0311 256600	51.90020.0139
D2865... D2866... D2876...	R 5/6 128	M14 x 1,5 x 65,5 mm	02 0311 286600	51.90490.0021
D2876...	R 6 128	M16 x 1,5 x 65,5 mm	02 0311 287600	51.90021.0004

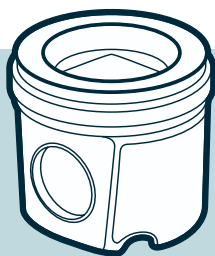

Kolben Pistons



Kolben / Pistons

Motor Typ Engine type	Zylinder No Ø mm	Bemerkung Comment	OE Germany Teile Nr. OE Germany part no.	Referenz Reference
D0824... D0826...	R 4/6 108	passend für: suitable for: 02 0329 082000 - 227 33 90 OEG	02 0320 082000	227 33 00 OEG 51.02501.0172 51.02501.0973 51.02501.7121 51.02501.7646 51.02501.7651 51.02501.7655 51.02511.0069 51.02511.0172 51.02511.7023 51.02511.7121 51.02511.7220 51.02511.7239 51.02511.7651
D0824... D0826...	R 4/6 108	passend für: suitable for: 02 0329 082001 - 227 37 90 OEG	02 0320 082001	227 37 00 OEG 51.02511.0127 51.02511.0131 51.02511.0178 51.02511.7075 51.02511.7079 51.02511.7125 51.02511.7129 51.02511.7292 51.02511.7300 51.02511.7381
D0824... D0826...	R 4/6 108		02 0320 082002	93 137 600
D0834... D0836...	R 4/6 108	Euro 2/3 passend für: suitable for: 02 0329 083000 - 229 07 90 OEG	02 0320 083000	229 07 00 OEG 51.02500.6035 51.02500.6047 51.02500.6065 51.02501.6091 51.02511.0452 51.02511.7372 51.02511.7397
D0834 LFL 50-57 D0834 LOH 40/50-53/60/61 D0836 LFG 50 D0836 LFL 50-55 D0836 LOH 51-58/60-66	R 4/6 108	für Common Rail-Motoren for common rail engines Euro 4/5 passend für: suitable for: 02 0329 083001	02 0320 083001	51.02500.6210 OEG 40 217 600 87-136500-65
D0834 LFL 50-57 D0834 LOH 40/50-53/60/61 D0836 LFG 50 D0836 LFL 50-55 D0836 LOH 51-58/60-66	R 4/6 108,5	für Common Rail-Motoren for common rail engines Euro 4/5	02 0320 083002	51.02500.6227 OEG 40 217 610

Kolben

Pistons



Kolben / Pistons

Motor Typ Engine type	Zylinder No Ø mm	Bemerkung Comment	OE Germany Teile Nr. OE Germany part no.	Referenz Reference
D0834 LFL 50-55/57/60-68 D0834 LFL 70/71/75 D0834 LOH 40/50-53/60/61 D0836 LFL 60-71/75/76/77 D0836 LOH 51-58/60-68 D0836 LOH 70-74	R 4/6 108	für Common Rail-Motoren for common rail engines Euro 4/5/6	02 0320 083003	87-136500-90 OEG 51.02500.6219 40 910 600
D0834 LE 121-123 D0834 LFL 01-04/07/10/11/20/40-42 D0834 LFL 50-55/57/60-68/75-79 D0834 LFL 83-85/89-91 D0834 LOH 01-03/10/40/50-53/60-64 D0836 LE... D0836 LF 01-06/10/40/41/44 D0836 LFG 50 D0836 LFL 01-08/10/13/40/41/44 D0836 LFL 50-55/60-71/75-77/79-81 D0836 LFL 86-88/92-94 D0836 LOH 01-04/40/41/50-52/55-58 D0836 LOH 60-77 D0836 LUH 01/02/40/41/50/51	R 4/6 108		02 0320 083004	51.02500.6304 OEG 51.02500.6280 51.02500.6217 
D0834 LFL/LOH D0836 LFL/LOH	R 4/6 108	für Common Rail-Motoren for common rail engines Euro 5/6	02 0320 083005	07W 107 067 B
D2066 LF01/02/03	R 6 120	Euro 3 passend für: suitable for: 02 0329 206600 - 229 32 90 OEG	02 0320 206600	229 32 00 OEG 51.02500.6161 51.02500.6204 51.02500.6260 51.02501.6087 51.02501.6088 51.02511.0701
D2066 LF...	R 6 120	passend für: suitable for: 02 0329 206601 - 229 35 90 OEG	02 0320 206601	229 35 00 OEG 51.02500.6162 51.02501.6101
D2066 ...	R 6 120	passend für: suitable for: 02 0329 206602 - 229 37 90 OEG	02 0320 206602	229 37 00 OEG 51.02500.6103 51.02500.6163 51.02500.6206 51.02511.0703
D2066 LUH	R 6 120	passend für: suitable for: 02 0329 206603	02 0320 206603	51.02500.6202 OEG

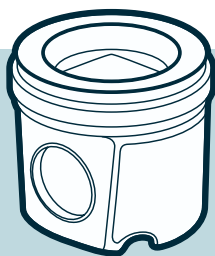

Kolben Pistons



Kolben / Pistons

Motor Typ Engine type	Zylinder No Ø mm	Bemerkung Comment	OE Germany Teile Nr. OE Germany part no.	Referenz Reference
D2676...	R 6 126	Euro 4/5	02 0320 267600	229 33 00 OEG 51.02500.6100 51.02500.6191 51.02500.6287 51.02500.6288 40 528 600
D2676...	R 6 126		02 0320 267601	41 120 600 OEG 51.02500.6285 51.02500.6337 51.02500.6389 51.02511.0858 227 PI 00141 000 
D2865... D2866...	R 5/6 128	passend für: suitable for: 02 0329 286603 - 228 98 90 OEG 02 0329 286604 - 228 98 92 OEG 02 0329 286605 - 228 98 93 OEG	02 0320 286000	228 98 00 OEG 51.02501.0937 51.02501.0964 51.02501.7602 51.02501.7621 228 94 00
D2866 LF14/15/20	R 6 128	Euro 1/2 passend für: suitable for: 02 0329 286609 - 228 31 90 OEG 02 0329 286601 - 228 31 92 OEG 02 0329 286602 - 228 31 93 OEG	02 0320 286600	228 31 00 OEG 51.02511.0076 51.02511.7029 51.02511.7232 51.02511.7271 51.02511.7275
D2865 LF/LFR D2866...	R 5/6 128	passend für: suitable for: 02 0329 286610 - 228 90 90 OEG 02 0329 286620 - 229 90 92 OEG 02 0329 286630 - 228 90 93 OEG	02 0320 286601	228 90 00 OEG 51.02501.0708 51.02501.0713 51.02501.0812 51.02501.7385 51.02501.7386 51.02501.7387
D2866...	R 6 128	Euro 3 passend für: suitable for: 02 0329 286606 - 229 04 90 OEG 02 0329 286607 - 229 04 92 OEG 02 0329 286608 - 229 04 93 OEG	02 0320 286602	229 04 00 OEG 51.02500.6023 51.02500.6031 51.02500.6040 51.02511.0430 51.02511.0434 51.02511.7385 51.02511.7389
D2866...	R 5/6 128	passend für: suitable for: 02 0329 286611 - 229 06 90 OEG 02 0329 286612 - 229 06 92 OEG 02 0329 286613 - 229 06 93 OEG	02 0320 286603	229 06 00 OEG 51.02511.0373 51.02511.7354 51.02511.7358

Kolben

Pistons



Kolben / Pistons

Motor Typ Engine type	Zylinder No Ø mm	Bemerkung Comment	OE Germany Teile Nr. OE Germany part no.	Referenz Reference
D2876...	R 6 128	Euro 2/3 passend für: suitable for: 02 0329 287610 - 229 05 90 OEG 02 0329 287611 - 229 05 92 OEG 02 0329 287612 - 229 05 93 OEG	02 0320 287600	229 05 00 OEG 51.02500.6019 51.02500.6027 51.02500.6042 51.02511.0372 51.02511.0381 51.02511.7346 51.02511.7350 51.02511.7393
D2876 FL12/13/25 D2876 LOH20/21	R 6 128	Euro 3 passend für: suitable for: 02 0329 287601 - 229 14 90 OEG	02 0320 287601	229 14 00 OEG 51.02500.6041 51.02500.6070 51.02500.6071 51.02500.6200 51.02511.0535



Kolbenringsätze / Piston ring sets

Motor Typ Engine type	Zylinder No Ø mm	Bemerkung Comment	OE Germany Teile Nr. OE Germany part no.	Referenz Reference
D0824... D0826...	R 4/6 108	Höhe Ring 1 - 3,00 mm Höhe Ring 2 - 2,50 mm Höhe Ring 3 - 4,00 mm height ring 1 - 3,00 mm height ring 2 - 2,50 mm height ring 3 - 4,00 mm für Kolben / for piston: 02 0320 082000 - 227 33 00 OEG 02 0320 082001 - 227 37 00 OEG 02 0320 082002 - 93 137 600 OEG	02 0321 082000	
D0834... D0836...	R 4/6 108	Höhe Ring 1 - 3,00 mm Höhe Ring 2 - 2,50 mm Höhe Ring 3 - 3,00 mm height ring 1 - 3,00 mm height ring 2 - 2,50 mm height ring 3 - 3,00 mm	02 0321 083000	

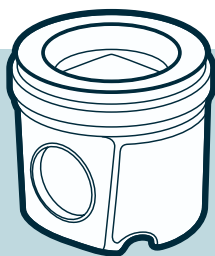

Kolben Pistons



Kolbenringsätze / Piston ring sets

Motor Typ Engine type	Zylinder No Ø mm	Bemerkung Comment	OE Germany Teile Nr. OE Germany part no.	Referenz Reference
D2066...	R 6 120	Höhe Ring 1 - 3,50 mm Höhe Ring 2 - 3,00 mm Höhe Ring 3 - 4,00 mm height ring 1 - 3,50 mm height ring 2 - 3,00 mm height ring 3 - 4,00 mm für Kolben / for piston: 02 0320 206600 - 229 32 00 OEG 02 0320 206601 - 229 35 00 OEG 02 0320 206602 - 229 37 00 OEG	02 0321 206600	
D2676...	R 6 126	Höhe Ring 1 - 3,5 mm Höhe Ring 2 - 2,5 mm Höhe Ring 3 - 3,5 mm height ring 1 - 3,5 mm height ring 2 - 2,5 mm height ring 3 - 3,5 mm für Kolben / for piston: 02 0320 267601 - 41 120 600 OEG	02 0321 267600	
D2876...	R 6 128	Höhe Ring 1 - 4,00 mm Höhe Ring 2 - 3,00 mm Höhe Ring 3 - 4,00 mm height ring 1 - 4,00 mm height ring 2 - 3,00 mm height ring 3 - 4,00 mm für Kolben / for piston: 02 0320 287602 - 228 14 00 OEG	02 0321 280000	
D2866...	R 6 128	Höhe Ring 1 - 3,50 mm Höhe Ring 2 - 3,00 mm Höhe Ring 3 - 5,00 mm height ring 1 - 3,50 mm height ring 2 - 3,0 0 mm height ring 3 - 5,00 mm für Kolben / for piston: 02 0320 286600 - 228 31 00 OEG 02 0320 286601 - 228 90 00 OEG 02 0320 286000 - 228 98 00 OEG	02 0321 280001	

Kolben

Pistons



Kolbenringsätze / Piston ring sets

Motor Typ Engine type	Zylinder No Ø mm	Bemerkung Comment	OE Germany Teile Nr. OE Germany part no.	Referenz Reference
D2866...	R 6 128	Höhe Ring 1 - 4,00 mm Höhe Ring 2 - 3,00 mm Höhe Ring 3 - 4,00 mm height ring 3 - 4,00 mm height ring 2 - 3,00 mm height ring 1 - 4,00 mm für Kolben / for piston: 02 0320 286602 - 229 04 00 OEG	02 0321 280002	

Nockenwellen Camshafts

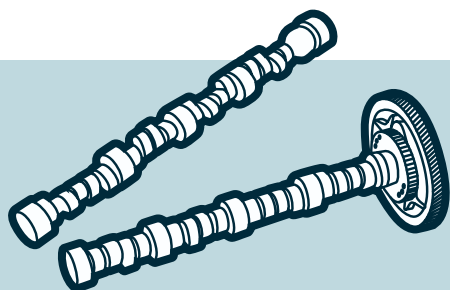

Nockenwellen / Camshafts

Motor Typ Engine type	Zylinder No Ø mm	Bemerkung Comment	OE Germany Teile Nr. OE Germany part no.	Referenz Reference
D0826 LF01 D0826 LUH02	R 6 108		02 0500 082600	51.04401.0593 51.04401.0614 51.04401.6249 51.04401.6262 51.04401.6266
D0826 LF04/07/08/17 D0826 LFL03/06/09 D0826 LOH06/07/15 D0826 LUH01/03/05/06 D0826 LUH12/13	R 6 108		02 0500 082601	51.04401.6290
D0834 LFL01/02/03/04 D0834 LOH01/02/03	R 4 108		02 0500 083400	51.04401.6382
D0834 LF01/02/06 D0834 LFL40-42/50-55/57 D0834 LFL60-68/70/71/75 D0834 LOF01-04/40 D0834 LOF50-53/60-63	R 4 108	für Common Rail-Motoren for common rail engines	02 0500 083402	51.04401.6391
D0836 LF01 D0836 LFL01 D0836 LOH01	R 6 108		02 0500 083600	51.04401.6369
D0836 LF03 D0836 LFL02/05 D0836 LFL01-06 D0836 LOH01-04	R 6 108		02 0500 083601	51.04401.6371
D0836 LF13/41/43/44 D0836 LFG50 D0836 LFL40/41/44/50-55 D0836 LFL60-65/69-71 D0836 LOH10/40/41 D0836 LOH50-58/60-68 D0836 LUH40/41/50	R 6 108	für Common Rail-Motoren for common rail engines	02 0500 083602	51.04401.0789 51.04401.6396
D2066...	R 6 120		02 0500 206600	51.04401.6398
D2066... D2676...	R 6 120/126		02 0500 206601	51.04401.5088
D2066... D2676...	R 6 120/126		02 0500 206602	51.04401.5089
D2566 M/MF/MR/MFR D2566 MUH	R 6 125	mit Spritzversteller with advance units	02 0500 256600	51.04401.6125

Nockenwellen

Camshafts

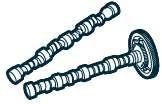
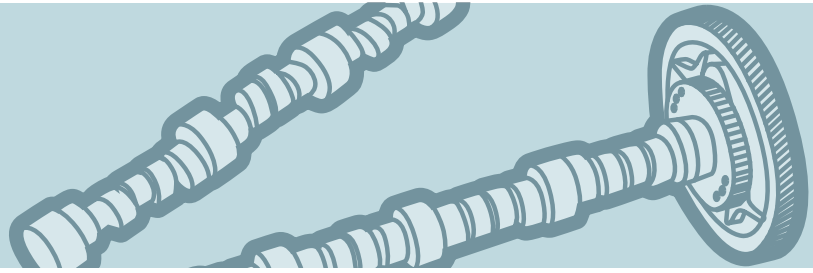

Nockenwellen / Camshafts

Motor Typ Engine type	Zylinder No Ø mm	Bemerkung Comment	OE Germany Teile Nr. OE Germany part no.	Referenz Reference
D2566 MT/MTF/MTH/MTHO D2566 MTU/MTUH D2566 MK/MKF/MKH/MKUH D2566 MKUL/MLUH D2866 KF/KFZ D2866 KH D2866 KOH D2866 KU/KUL/KUH D2866 LF D2866 LF04/07/08 D2866 LFG D2866 LFZ/LFZR D2866 LH01 D2866 LOH D2866 LU/LUL/LUH D2866 TOH D2866 TUH/TUH01/TUM	R 6 125/128	Euro 0 mit Spritzversteller with advance units	02 0500 256604	51.04401.0585 51.04401.0602 51.04401.6271
D2842...	V 12 128	ohne Spritzversteller without advance units	02 0500 284200	51.04401.6313 51.04401.6363
D2866 LF06/09/10/22 D2866 LOH06/20/21 D2866 LU04/09	R 6 128	Euro 0/1 mit Spritzversteller with advance units	02 0500 286600	51.04401.6282 51.04401.6339 51.04401.6375
D2866 LF03/05/15/21 D2866 LH02 D2866 LOH07/22 D2866 LU01/03/05	R 6 128	Euro 0/1 mit Spritzversteller with advance units	02 0500 286601	51.04401.6277 51.04401.6342 51.04401.6376
D2866 LF16/20 D2866 LOH23/26 D2866 LUH21/22/26 D2876 LF02 D2876 LOH01 D2876 LUH01/02	R 6 128	Euro 2 2-Ventil Version ohne Spritzversteller 2-valves version without advance units	02 0500 287600	51.04401.0791 51.04401.6343 51.04401.6373
D2866 LF23-28/32/37/41 D2876 LF03/04/07	R 6 128	Euro 2/3 4-Ventil Version ohne Spritzversteller 4-valves version without advance units	02 0500 287602	51.04400.6006 51.04401.5055
D2866 LF31/39/40 D2866 LOH27/29 D2866 LUH23/29 D2876 LF06/10 D2876 LOH02/03/05	R 6 128	Euro 2/3 4-Ventil Version ohne Spritzversteller 4-valves version without advance units	02 0500 287601	51.04401.5053

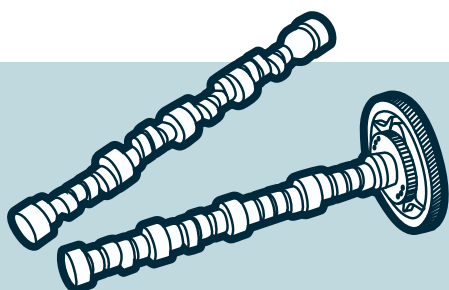

Nockenwellen Camshafts







Nockenwellen / Camshafts

Motor Typ Engine type	Zylinder No Ø mm	Bemerkung Comment	OE Germany Teile Nr. OE Germany part no.	Referenz Reference
E2848 LE322	V 8 128	ohne Spritzversteller für Gasmotoren without advance for gas engines	02 0500 E28480	51.04400.6043 51.04400.6054 



Nockenwellenlagersätze / Camshaft bearing sets

Motor Typ Engine type	Zylinder No Ø mm	Bemerkung Comment	OE Germany Teile Nr. OE Germany part no.	Referenz Reference
D2066... D2676...	R 6 120/126	Paar/pair STD	02 0307 200000	9209 14 0 STD 60 409 600 
D2566/D2866... D2876... E2866... G2866...	R 6 125/128	semi-finished	02 0306 2000SE	1307 N7 0 SEMI 
D2566/D2866... D2876... E2866... G2866...	R 6 125/128	STD	02 0306 200STD	1307 N7 0 STD 51.04410.0089 87 501 600 
D2530... D2540... D2840...	V 10 125/128	STD	02 0306 200000	1277 N06 0 STD 87 384 600 
D2542... D2842...	V 12 125/128	STD	02 0306 200001	1277 N07 0 STD 87 366 800 

Nockenwellen

Camshafts

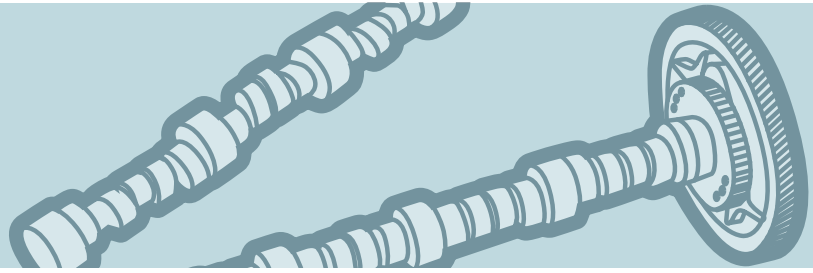

Ventilstößel / Valve tappets

Motor Typ Engine type	Zylinder No Ø mm	Bemerkung Comment	OE Germany Teile Nr. OE Germany part no.	Referenz Reference
D0224... D0226... D0824... D0826... D0834... D0836...	R 4/6 102/108		02 0510 082600	51.04301.0084 51.04301.0089
D0826 LFL03/06-10 D0834 LFL01/02 D0834 LFL40-42/50-55/57 D0834 LFL60-65 D0834 LOF01/02 D0834 LOH01-03/10/50-53 D0834 LOH60/61 D0836 LF13/41/43/44 D0836 LFL01-06/40/41/44 D0836 LFL50-55/60-65 D0836 LFL69-71 D0836 LFG50 D0836 LOH01-04/10/40/41 D0836 LOH50-58/60-68 D0836 LUH01/02/40/41/50	R 4/6 108	für Common Rail-Motoren gehärtet for common rail engines hardened	02 0510 083600	51.04301.0121 51.04301.0131
D2530... D2538... D2540... D2542... D2840... D2842... D2848...	V 8/10/12 125/128		02 0510 250001	51.04301.0079
D2555... D2556 D2565... D2566	R 5/6 125	mit Nut Länge 78 mm with groove length 78 mm	02 0510 250000	51.04301.0068

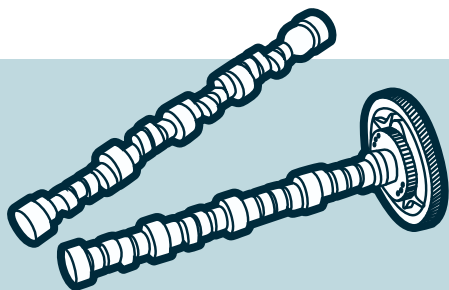

Nockenwellen Camshafts



Stößelstangen / Push rods

Motor Typ Engine type	Zylinder No Ø mm	Bemerkung Comment	OE Germany Teile Nr. OE Germany part no.	Referenz Reference
D0824... D0826... D0834... D0836...	R 4/6 108		02 0511 080000	51.04302.0038
D0834... D0836...	R 4/6 108	für Common Rail-Motoren for common rail engines	02 0511 080001	51.04302.0062
D2530... D2538... D2840... D2842... D2848...	V 8/10/12 125/128	Länge 315 mm length 315 mm	02 0511 280000	51.04302.0042
D2565... D2865... D2866... D2876...	R 5/6 125/128	2-Ventil Version Länge 299,3 mm 2-valves version length 299,3 mm	02 0511 280001	51.04302.0027

Hydraulikpumpen

Hydraulic pumps

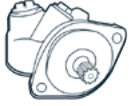

Hydraulikpumpen / Hydraulic pumps

Motor Typ Engine type	Zylinder No Ø mm	Bemerkung Comment	OE Germany Teile Nr. OE Germany part no.	Referenz Reference
D0824...	R 4/6		02 1390 000000	81.47101.6136
D0826...	108/128			
D0836...				
D2865...				
D2866...				
D2876...				
E2866...				

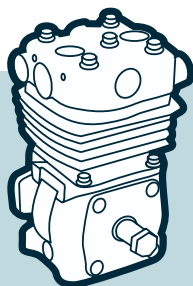

Kompressoren Compressors

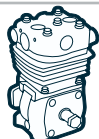

Kompressoren / Compressors

Motor Typ Engine type	Zylinder No Ø mm	Bemerkung Comment	OE Germany Teile Nr. OE Germany part no.	Referenz Reference
D2066 LF01-06/06/07 D2066 LF11-53/57-65/ D2066 LF69-72/81-84 D2066 LFG01 D2066 LOH01-08/10-12 D2066 LOH26-28/32-40 D2066 LUH01/11-18/21-28 D2066 LUH32-34/41-43 D2066 LUH46-48/50-56 D2676 LF01-08/10-22 D2676 LF25-28/31-33 D2676 LF37-50/54-55 D2876 LOH01-04/10 D2876 LOH26-28/31-34	R 6 120/126/128	2-Zylinder Kompressor Ø 92 mm Hub 54 mm 2-cylinder compressor Ø 92 mm stroke 54 mm	02 1300 206600	51.54100.7115 51.54100.7197 51.54100.7228

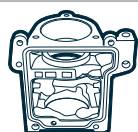

Kompressor-Kurbelgehäuse / Compressor-Housings

Motor Typ Engine type	Zylinder No Ø mm	Bemerkung Comment	OE Germany Teile Nr. OE Germany part no.	Referenz Reference
D2565... D2566... D2865... D2866...	R 5/6 125/128	1-Zylinder Aluminium Version 1-cylinder aluminium version	02 1340 250000	51.54112.6003 51.54112.6008



Kompressor-Kurbelwellen / Compressor-Crankshafts

Motor Typ Engine type	Zylinder No Ø mm	Bemerkung Comment	OE Germany Teile Nr. OE Germany part no.	Referenz Reference
D2066... D2676 LF01-08/10-22 D2676 LF25-28/31-33 D2676 LF37-50/54-55 D2876 LOH01-04/10/26-28 D2876 LOH31-34	R 6 102/120/126 128	für Kompressor 2-Zylinder Ø 92 mm passend für Kompressoren 02 1300 206600 - 51.54100.7115 51.54100.7197, 51.54100.7228, 51.54100.7114, 51.54100.7094 for compressor 2-cylinder Ø 92 mm suitable for compressors 02 1300 206600 - 51.54100.7115 51.54100.7197, 51.54100.7228, 51.54100.7114, 51.54100.7094	02 1360 206600	

Kompressoren

Compressors

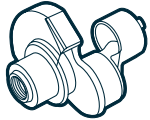
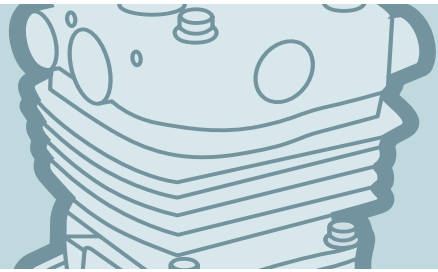

Kompressor-Kurbelwellen / Compressor-Crankshafts

Motor Typ Engine type	Zylinder No Ø mm	Bemerkung Comment	OE Germany Teile Nr. OE Germany part no.	Referenz Reference
D2565... D2566... D2840... D2848... D2865... D2866... D2876... E2866... G2866...	R 5/6 V 8/10 125/128	für Kompressor 1-Zylinder for compressor 1-cylinder	02 1360 250000	51.54113.0017 51.54113.5027
D2866... D2876... E2866... E2876... G2876...	R 6 128	für Kompressor 2-Zylinder for compressor 2-cylinder	02 1360 280000	51.54113.5042 51.54113.5044 51.54113.5049

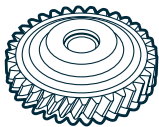

Kompressor-Antriebsräder / Compressor-Drive gears

Motor Typ Engine type	Zylinder No Ø mm	Bemerkung Comment	OE Germany Teile Nr. OE Germany part no.	Referenz Reference
D0834 LF01/02/06 D0834 LFL40/41/42/50-55 D0834 LFL57/60-68 D0834 LFL70/71/75 D0834 LOF01-04 D0834 LOH40/50-53 D0834 LOH60/61/63 D0836 LF13/15/41/43/44 D0836 LFG50-51/60-71 D0836 LFG75-77 D0836 LFG50 (MOD UK) D0836 LFL13/40/41/44 D0836 LFL50-56 D0836 LOH10/11/40/41 D0836 LOH50-58/60-68 D0836 LOH70-76 E0836 LOH	R 4/6 108	für Common Rail-Motoren for common rail engines	02 1330 080000	51.54210.0164 51.54210.0205
D2565... D2566... D2865... D2866... D2876... E2866... E2876... G2866... G2876... H2876...	R 5/6 125/128	Antriebsrad auf Nockenwelle 49 Zähne driving gear to the camshaft 49 gear teeth	02 1330 250000	51.54210.0049 51.54210.0141 51.54210.0142

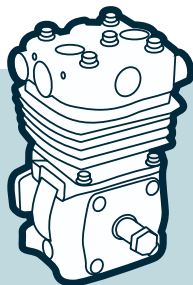

Kompressoren Compressors

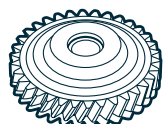

Kompressor-Antriebsräder / Compressor-Drive gears

Motor Typ Engine type	Zylinder No Ø mm	Bemerkung Comment	OE Germany Teile Nr. OE Germany part no.	Referenz Reference
D2565... D2566... D2865... D2866... D2876... E2866... G2866...	R 5/6 125/128	Ø 90 mm 20 Zähne mit Bund 20 gear teeth with collar	02 1330 250001	51.54210.0038
D2866... D2876... E2866... E2876... G2876...	R 6 128		02 1330 280000	51.54210.0182

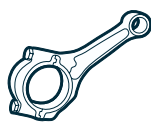

Kompressor-Pleuelstangen / Compressor-Connecting rods

Motor Typ Engine type	Zylinder No Ø mm	Bemerkung Comment	OE Germany Teile Nr. OE Germany part no.	Referenz Reference
D0836... D2840... D2866... D2876... E2866... G2866... G2876...	R 6 V 10 108/128	B: 17,8 L: 116 2-Zylinder Reihenkompressor 2-cylinder in-line compressor	02 1350 280000	51.54106.6021
D2530... D2538... D2540... D2565... D2566... D2840... D2848... D2865... D2866... D2876...	R 5/6 V 8/10 125/128	B: 20,6 L: 105 1+2-Zylinder Reihenkompressor 1+2-cylinder in-line compressor	02 1350 250000	51.54106.0026 51.54106.6011 51.54106.6013 51.54106.6030
D2530... D2538... D2540... D2565... D2566... D2840... D2848... D2865... D2866... D2876...	R 5/6 V 8/10 125/128	B: 20 L: 105 2-Zylinder V-Kompressor 2-cylinder V-compressor	02 1350 250001	51.54106.0027 51.54106.6014 51.54106.6015 51.54106.6031

Kompressoren

Compressors

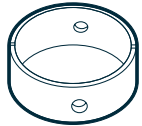
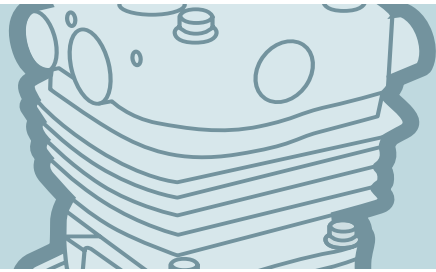

Kompressor-Pleuellager / Compressor-Conrod bearings

Motor Typ Engine type	Zylinder No Ø mm	Bemerkung Comment	OE Germany Teile Nr. OE Germany part no.	Referenz Reference
D2530... D2538... D2540... D2565... D2566... D2840... D2848... D2865... D2866... D2876...	R 5/6 V 8/10 125/128	Lagerpaar bearing pair	02 1370 250000	51.54121.0002 81.54121.6001



Kompressor-Zylinder/Kolben / Compressor-Cylinder/Pistons

Motor Typ Engine type	Zylinder No Ø mm	Bemerkung Comment	OE Germany Teile Nr. OE Germany part no.	Referenz Reference
D0826 LUH01-06/08 D0826 LUH10/12/13/21 D0836 LOH01-04/40/41 D0836 LOH50-58/60-68 D0836 LOH70-76 D2866 LOH27-29/32-35 D2866 LOH37-40/50-51 E0836 LOH	R 6 108/128	für Common Rail-Motoren luftgekühlt for common rail engines air-cooled Ø 88 mm	02 1310 080000	51.54119.6003
D0836 LUH.. D2840 LF20/21/23-25/ D2840 LF27/28 D2866 LF20.. D2866 LUH23.. D2876 LF.. E2866 DUH01/02/03/04 E2866 LUH01/02 E2876 LUH01/02 G2866 UH/UM G2866 DUH01-05/DUM01 G2876 DUH01/02	R 6 V 10 108/128	bestehend aus: Zylinderlaufbuchse für Luftpresse 02 1311 280000 - 51.54105.6021 Luftpressekolben Ø 100 mm 02 1380 280000 - 51.54119.6001 consists of: compressor-cylinder liner: 02 1311 280000 - 51.54105.6021 compressor-piston Ø 100 mm 02 1380 280000 - 51.54119.6001	02 1310 280000	
D2530... D2538... D2540... D2565... D2566... D2840... D2848... D2865... D2866... D2876...	R 5/6 V 8/10 125/128	N 2,5 P N 2,5 P GSF 4 KH 35 GL 57,5 20x60 Kolben/Zylinder Ø 90 mm luftgekühlt piston/liner Ø 90 mm air-cooled	02 1310 250000	51.54105.6006

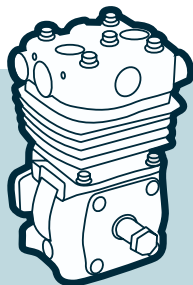

Kompressoren

Compressors



Kompressor-Zylinder/Kolben / Compressor-Cylinder/Pistons

Motor Typ Engine type	Zylinder No Ø mm	Bemerkung Comment	OE Germany Teile Nr. OE Germany part no.	Referenz Reference
D2530... D2538... D2540... D2565... D2566... D2840... D2848... D2865... D2866... D2876...	R 5/6 V 8/10 125/128	N 2,5 P N 2,5 P GSF 4 KH 35 GL 57,5 20x60 Kolben/Zylinder Ø 90 mm wassergekühlt piston/liner Ø 90 mm water-cooled	02 1310 250001	51.54105.6008
D2530... D2538... D2540... D2565... D2566... D2840... D2848... D2865... D2866... D2876...	R 5/6 V8/10 125/128	D: 95 H: 104 I: 94 Ø 90 mm nur Zylinder luftgekühlt cylinder only air-cooled	02 1311 250000	89 196 110 004 WR 06
D2530... D2538... D2540... D2565... D2566... D2840... D2848... D2865... D2866... D2876...	R 5/6 V 8/10 125/128	D: 95 H: 104 I: 94 Ø 90 mm nur Zylinder wassergekühlt only cylinder water-cooled	02 1311 250001	004 WN 05 89 308 110 89 440 110
D0836 LUH... D2840 LF20/21/23-25 D2840 LF27/28 D2866 LF20... D2866 LUH23... D2876 LF... E2866 DUH01/02/03/04 E2866 LUH01/02 E2876 LUH01/02 G2866 UH/UM G2866 DUH01-05/DUM01 G2876 DUH01/02 G2876 DUH01/02	R 6 V 10 108/128	H: 102 I: 102 Ø 100 mm nur Zylinder wassergekühlt only cylinder water-cooled	02 1311 280000	51.54105.6016 51.54105.6020 51.54105.6021 89 535 110

Kompressoren

Compressors

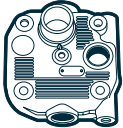
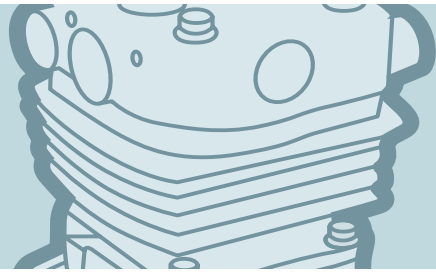

Kompressor-Zylinderköpfe / Compressor-Cylinder heads

Motor Typ Engine type	Zylinder No Ø mm	Bemerkung Comment	OE Germany Teile Nr. OE Germany part no.	Referenz Reference
D0826...	R 6 108	für Kompressor 2-Zylinder-V Ø 85 mm mit Ventilplatte for compressor 2-cylinder-V Ø 85 mm with valve plate	02 1320 080001	81.54114.6022
D0834... D0836...	R 4/6 108	für Kompressor 1-Zylinder Ø 85 mm mit Ventilplatte for compressor 1-cylinder Ø 85 mm with valve plate	02 1320 080002	51.54100.6043
D0834 LF01/02/06 D0834 LFL01-04/40-42 D0834 LFL50-50/57/60-68 D0834 LFL70/71/75 D0834 LOF01-04 D0834 LOH01-03/40/50-53 D0834 LOH60/61/63 D0836 LF01-05/1 D0836 LF41/43/44 D0836 LFG01/50-51 D0836 LFL01-06/13/16 D0836 LFL40/41/44/50-56 D0836 LFL60-71/75-77 D0836 LOH01-04/10/11 D0836 LOH40/41/50-58 D0836 LOH60-68/70-76 D0836 LOH	R 4/6 108	für Common Rail-Motoren für Kompressor 1-Zylinder Ø 85 mm mit Ventilplatte for common rail engines for compressor 1-cylinder Ø 85 mm with valve plate	02 1320 080003	51.54114.6082
D2066... D2676...	R 6 120/126	für Kompressor 1-Zylinder 360 ccm, Ø 92 mm ohne Ventilplatte for compressor 1-cylinder 360 ccm, Ø 92 mm without valve plate	02 1320 206600	51.54114.6084

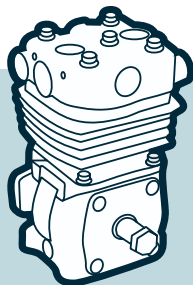

Kompressoren

Compressors

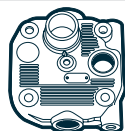

Kompressor-Zylinderköpfe / Compressor-Cylinder heads

Motor Typ Engine type	Zylinder No Ø mm	Bemerkung Comment	OE Germany Teile Nr. OE Germany part no.	Referenz Reference
D2066 LF01-06/06/07 D2066 LF11-53/57-65 D2066 LF69-72/81-84 D2066 LFG01 D2066 LOH01-08/10-12 D2066 LOH26-28/32-40 D2066 LUH01/11-18/21-28 D2066 LUH32-34/41-43 D2066 LUH46-48/50-56 D2676 LF01-08/10-22 D2676 LF25-28/31-33 D2676 LF37-50/54-55 D2876 LOH01-04/10 D2876 LOH26-28/31-34 D2868 LF02/03/04-07 D2868 LFG01	R 6 V 8 120/126/128	für Kompressor 2-Zylinder for compressor 2-cylinder Ø 92 mm	02 1320 206601	81.54114.6048 81.54114.6085
D2530... D2538... D2540... D2565... D2566... D2840... D2848... D2865... D2866... D2876... E2866... G2866...	R 5/6 V 8/10 125/128	mit Ventilplatte with valve plate	02 1320 256600	51.54114.6044 51.54114.6045 51.54114.6047 51.54114.6048 51.54114.6049 51.54114.6050 51.54114.6053 51.54114.6054 51.54114.6055 51.54114.9045 51.54114.9054
D2840 LF20/21/23/24 D2840 LF27/28 D2840 LF25 D2842 LF10 D2866 LF20-25/29-31 D2866 LF34/35/38-40/45 D2866 LUH23-25/27-30 D2866 LUH34-37/50-52 D2876 LF01-03/06/08-10 D2876 LF14/17 E2866 DUH01/02/03/04 E2866 LUH01/02 E2876 LUH01/02 G2866 UH/UM/DUH01-05 G2866 DUM01 G2876 DUH01/02	R 6 V 10/12 128	für Kompressor Ø 100 mm wassergekühlt mit Ventilplatte for compressor Ø 100 mm water-cooled with valve plate	02 1320 280000	51.54114.6070 51.54114.6073 51.54114.6086
D2866... D2876...	R 6 128	für Kompressor Ø 90 mm wassergekühlt mit Ventilplatte for compressor Ø 90 mm water-cooled with valve plate	02 1320 280002	51.54114.6081

Kompressoren

Compressors

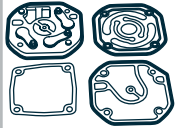

Kompressor-Reparatursätze / Compressor-Repair kits

Motor Typ Engine type	Zylinder No Ø mm	Bemerkung Comment	OE Germany Teile Nr. OE Germany part no.	Referenz Reference
D0826...	R 6 108	für Kompressor 1-Zylinder Ø 85 mm Dichtungssatz zu 02 1320 080002 - 51.54100.6043 for compressor 1-cylinder Ø 85 mm gasket-set to 02 1320 080002 - 51.54100.6043	02 1322 080002	81.54101.6054
D0826 LUH... D0836 LOH... D2866 LOH... E0836 LOH	R 6 108/128	für Common Rail-Motoren for common rail engines Reparatursatz für Kompressor 2-Zylinder 51.54100.7069 - LK4939 Ø 88 mm, luftgekühlt zu 02 1322 080000 - 81.54124.6029 für Kompressor 2-Zylinder-V Ø 85 mm Dichtungssatz zu 02 1320 080001 - 81.54114.6022 repair kit for compressor 2-cylinder 51.54100.7069 - LK4939 Ø 88 mm, air-cooled to 02 1322 080000 - 81.54124.6029 for compressor 2-cylinder-V Ø 85 mm gasket-set to 02 1320 080001 - 81.54114.6022	02 1322 080001	81.54124.6032
D0834 LF01/02/06 D0834 LFL01-04/40-42 D0834 LFL50-55/57/60-68 D0834 LFL70/71/75 D0834 LOF01-04 D0834 LOH01-03/40/50-53 D0834 LOH60/61/63 D0836 LF01-05/13 D0836 LF41/43/44 D0836 LFG01/50-51 D0836 LFL01-06/13/16 D0836 LFL40/41/44/50-56 D0836 LFL60-71/75-77 D0836 LOH01-04/10/11 D0836 LOH40/41/50-58 D0836 LOH60-68/70-76 E0836 LOH	R 4/6 108	für Common Rail-Motoren for common rail engines für Kompressor 1-Zylinder Ø 85 mm Dichtungssatz zu 02 1320 080003 - 51.54114.6082 for compressor 1-cylinder Ø 85 mm gasket-set to 02 1320 080003 - 51.54114.6082	02 1322 080003	51.54100.6042

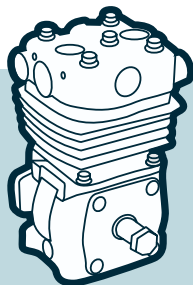

Kompressoren

Compressors

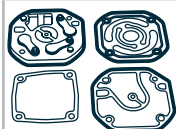

Kompressor-Reparatursätze / Compressor-Repair kits

Motor Typ Engine type	Zylinder No Ø mm	Bemerkung Comment	OE Germany Teile Nr. OE Germany part no.	Referenz Reference
D2066... D2676...	R 6 120/126	Ventilplatte für Kompressor 1-Zylinder 51.54100.7096 - LP3986 51.54100.7117 - LP8901 360 ccm, Ø 92 mm zu 02 1320 206600 - 51.54114.6084 valve plate for compressor 1-cylinder 51.54100.7096 - LP3986 51.54100.7117 - LP8901 360 ccm, Ø 92 mm to 02 1320 206600 - 51.54114.6084	02 1322 206600	51.54124.6003
D2066... D2676...	R 6 120/126	Ventilplatte für Kompressor 1-Zylinder 51.54100.7095 - LP3980 51.54100.7121 - LP3997 360 ccm, Ø 92 mm zu 02 1320 206600 - 51.54114.6084 valve plate for compressor 1-cylinder 51.54100.7095 - LP3980 51.54100.7121 - LP3997 360 ccm, Ø 92 mm to 02 1320 206600 - 51.54114.6084	02 1322 206601	51.54124.6004
D2066... D2676...	R 6 120/126	für Kompressor 1-Zylinder 360 ccm, Ø 92 mm Dichtungssatz zu 02 1320 206600 - 51.54114.6084 for compressor 1-cylinder 360 ccm, Ø 92 mm gasket-set to 02 1320 206600 - 51.54114.6084	02 1322 206602	51.54100.6048 51.54100.6049 51.54114.6092 51.54114.6093 81.54114.6051

Kompressoren

Compressors

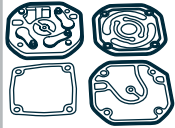

Kompressor-Reparatursätze / Compressor-Repair kits

Motor Typ Engine type	Zylinder No Ø mm	Bemerkung Comment	OE Germany Teile Nr. OE Germany part no.	Referenz Reference
D2066 LF01-06/06/0 D2066 LF11-53/57-65 D2066 LF69-72/81-84 D2066 LFG01 D2066 LOH01-08/10-12 D2066 LOH26-28/32-40 D2066 LUH01/11-18/21-28 D2066 LUH32-34/41-43 D2066 LUH46-48/50-56 D2676 LF01-08/10-22 D2676 LF25-28/31-33 D2676 LF37-50/54-55 D2876 LOH01-04/10 D2876 LOH26-28/31-34 D2868 LF02/03/04-07 D2868 LFG01	R 6 V 8 120/126/128	für Kompressor 2-Zylinder for compressor 2-cylinder Ø 92 mm	02 1322 206603	51.54124.6005 51.54124.6034
D2530... D2565... D2566... D2840... D2848... D2865... D2866... D2876... E2866... G2866... H2876...	R 5/6 V 8/10 125/128	Ventilplatte mit Dichtungen valve plate with gaskets	02 1322 250000	81.54124.6013
D2530... D2565... D2566... D2840... D2848... D2865... D2866... D2876... E2866... G2866... H2876...	R 5/6 V 8/10 125/128	Ventilplatte mit Dichtungen valve plate with gaskets	02 1322 250001	81.54124.6019

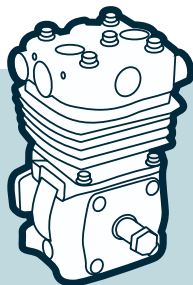

Kompressoren Compressors



Kompressor-Kolben / Compressor-Pistons







Motor Typ Engine type	Zylinder No Ø mm	Bemerkung Comment	OE Germany Teile Nr. OE Germany part no.	Referenz Reference
D0826... D0834 LF01/02/06 D0834 LFL01-04/40-42 D0834 LFL50-55/57/60-68 D0834 LFL70/71/75 D0834 LOF01-04 D0834 LOH01-03/40/50-53 D0834 LOH60/61/63 D0836 LF01-05/13 D0836 LF41/43/44 D0836 LFG01/50-51 D0836 LFL01-06/13/16 D0836 LFL40/41/44/50-56 D0836 LFL60-71/75-77 D0836 LOH01-04/10/11 D0836 LOH40/41/50-58 D0836 LOH60-68/70-76	R 4/6 108	für Common Rail-Motoren nur Kolben for common rail engines piston only Ø 85 mm	02 1380 080000	51.54119.6002 81.54119.6040
D2066... D2676... D2868...	R 6 V8 120/126/128	nur Kolben Ø 92 mm für 1+2-Zylinder Kompressor 360 ccm / 720 ccm piston only Ø 92 mm for 1+2-cylinder compressor 360 ccm / 720 ccm	02 1380 206600	51.54119.6009
D0836 LUH... D2840 LF020-25/27/28 D2866 LF20... D2866 LUH23... D2876 LF... E2866 DUH01/02/03/04 E2866 LUH01/02 E2876 LUH01/02 G2866 UH/UM G2866 DUH01-05/DUM01 G2876 DUH01/02	R 6 V 10 108/128	NM 2,5 MO NM 2,5 MO GSF 3 KH 30,4 20x50 nur Kolben Ø 100 mm zu Zylinder 02 1311 280000 - 51.54105.6021 51.54105.6016 piston only Ø 100 mm to cylinder 02 1311 280000 - 51.54105.6021 51.54105.6016	02 1380 280000	51.54119.6001

Auspuffkrümmer

Exhaust elbows



Auspuffkrümmer / Exhaust elbows

Motor Typ Engine type	Zylinder No Ø mm	Bemerkung Comment	OE Germany Teile Nr. OE Germany part no.	Referenz Reference
D2066 D2676	R 6 120/126	MITTE / MIDDLE	02 1400 206600	51.08102.0234 51.08102.0634 
D2066 D2676	R 6 120/126	VORNE / FRONT	02 1400 206601	51.08102.0116 
D2066 D2676	R 6 120/126	HINTEN / BACK	02 1400 267602	51.08101.6317 51.08102.0189 
E2876 LE203/302/212 E2842 LE302/312/322/332/202	R 6 / V 12 128		02 1400 287600	51.08102.0061 
E2876 LE203/302/212	R 6 128		02 1400 287601	51.08102.0206 
E2876 LE203/302/212 E2842 LE302/312/322/332/202	R 6 / V 12 128		02 1400 284200	51.08102.0060 51.08102.0251 

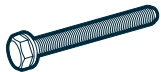

Abgaskrümmer Schrauben / Exhaust manifold bolts

Motor Typ Engine type	Zylinder No Ø mm	Bemerkung Comment	OE Germany Teile Nr. OE Germany part no.	Referenz Reference
D2865... D2866... D2840... D2842... D2848... E2866... E2876...	R 5/6 V 8/10/12 128	Abgaskrümmer Schraube M10 x 108 mm exhaust manifold bolt M10 x 108 mm	02 1401 286600	51.90001.0163
D2865... D2866... D2840... D2842... E2866... E2876...	R 5/6 V 8/10/12 128	Auspuffkrümmer Schraube M10 x 65 mm exhaust manifold bolt M10 x 65 mm	02 1401 286601	51.90001.0156

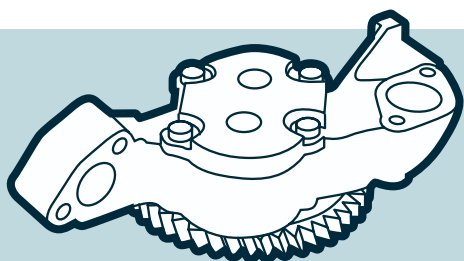

Ölpumpen

Oil pumps



Ölpumpen / Oil pumps

Motor Typ Engine type	Zylinder No Ø mm	Bemerkung Comment	OE Germany Teile Nr. OE Germany part no.	Referenz Reference
D2066...	R 6 120	Kit inkl. Schrauben & Dichtungen kit incl. screws & gaskets	02 1800 206600	51.05103.5036
D2565 M/MF/MFR D2566 M/MF/MR/MFR D2566 MK/MKF/MKH D2865... D2866...	R 5/6 125/128	nicht / not D2865 LF 21/22/23/24 D 2866: nur / only Euro 0/1 Zahnradbreite 34 mm gear width 34 mm	02 1800 256600	51.05100.6133
D2565 MUL D2566 MKUL D2566 MTUH D2566 MUH D2566 UH/200 D2865 LU... D2865 LUH... D2866...	R 5/6 125/128	Doppelpumpe mit Zahnrad Zahnradbreite 34 mm double pump with gear gear width 34 mm	02 1800 256601	51.05100.6134
D2565 MUL D2566 MKUL D2566 MTUH D2566 MUH D2566 UH/200 D2865 LU... D2865 LUH... D2866...	R 5/6 125/128	ohne Antriebsrad without drive gear	02 1800 256602	51.05100.6135
D2676...	R 6 126	Kit inkl. Schrauben & Dichtungen kit incl. screws & gaskets	02 1800 267600	51.05103.5037
D2676...	R 6 126	Kit inkl. Schrauben & Dichtungen kit incl. screws & gaskets	02 1800 267601	51.05103.5038
D2530 MTXF D2840 LF01/02/03/04/06/420 D2840 LXF...	V 10 125/128	Zahnradbreite 43 mm gear width 43 mm	02 1800 280000	51.05100.6188 51.05100.6279
D2876 LE... D2848 LE... D2840 LF... D2842 LF... E2842...	R 6 V 8/10/12 128	Zahnradbreite 34 mm gear width 34mm	02 1800 284200	51.05100.6253
D2865 LF21/22/23/24 D2866... D2876... E2866... E2876... G2866...	R 5/6 128	Euro 2/3 Zahnradbreite 38 mm gear width 38 mm	02 1800 287600	51.05100.6262
D2876 LF12/13/25 D2876 LOH20/21	R 6 128		02 1800 287601	51.05101.6008

Ölpumpen

Oil pumps

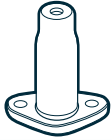
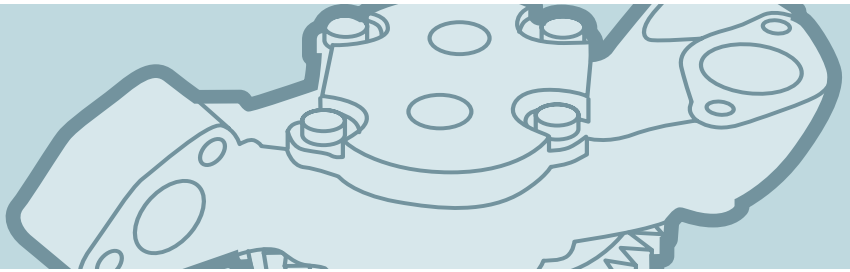

Druckventile / Pressure valves

Motor Typ Engine type	Zylinder No Ø mm	Bemerkung Comment	OE Germany Teile Nr. OE Germany part no.	Referenz Reference
D2530...	R 5/6	9 bar	02 1810 250000	51.05405.0012
D2565...	V 8/10			51.05405.5012
D2566...	125/128			51.05405.5013
D2840...				
D2848...				
D2865...				
D2866...				
D2876...				

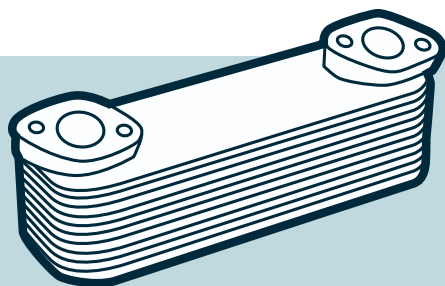

Ölkühler

Oil coolers

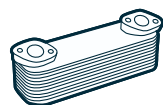

Ölkühler / Oil coolers

Motor Typ Engine type	Zylinder No Ø mm	Bemerkung Comment	OE Germany Teile Nr. OE Germany part no.	Referenz Reference
D0824... D0826... D0834 LOH01-05 D0836 LF01-05 D0836 LFG01 D0836 LFL01-06/40/41/44 D0836 LOH01-04/40/41 D0836 LOH50-58/60-68 D0836 LOH70-76 D0836 LOH40/41/50	R4/6 108	für Common Rail-Motoren for common rail engines	02 1820 080000	51.05601.0107 51.05601.0108 51.05601.0118
D0824 FL01/GF/ D0824 GF01/02/03 D0824 LF01/02, LFG01 D0824 LFL01/02/04-10 D0824 LFO-01 D0824 LOH01-05 D0826 F/FR/F01/02/ D0826 FR01/02 D0826 FO/FO-01/02, GF/ D0826 GFA D0826 GF01/03/04/ D0826 GFA01/02/03 D0826 LUH/LUH213/ D0826 LUH01-066/10/12/13 D0826 OH/OH01-03 D0834 LFL01-04, LOH01-03	R 4/6 108	für Common Rail-Motoren for common rail engines	02 1820 080001	51.05601.0104 51.05601.0124 51.05601.0151
D0834 LF01/02/06 D0834 LFL01-04/40-42 D0834 LFL50-55/57 D0834 LFL60-68/70/71/75	R 4 108	für Common Rail-Motoren for common rail engines 4 Lamellen 4 fins	02 1820 080002	51.05601.0155 51.05601.0178
D0834 LF01/02/06 D0834 LFL01-04/40-42 D0834 LFL50-55/57 D0834 LFL60-68/70/71/75 D0834 LOH40/50-53 D0834 LOH60/61/63 D0836 LF01-05/13/15 D0834 LF41/43/44 D0836 LFG01/50-51 D0836 LFL01-06/40/41 D0834 LFL44/50-56 D0836 LOH40/41/50-58 D0834 LOH60-68/70-76	R 4/6 108	für Common Rail-Motoren for common rail engines 8 Lamellen 8 fins	02 1820 080003	51.05601.0159 51.05601.0173 51.05601.0179
D2066... D2676...	R 6 120/126	11 Lamellen 11 fins	02 1820 206601	51.05601.0166 51.05601.0167 51.05601.0172 51.05601.0192 51.05601.7176

Ölkühler

Oil coolers

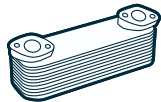
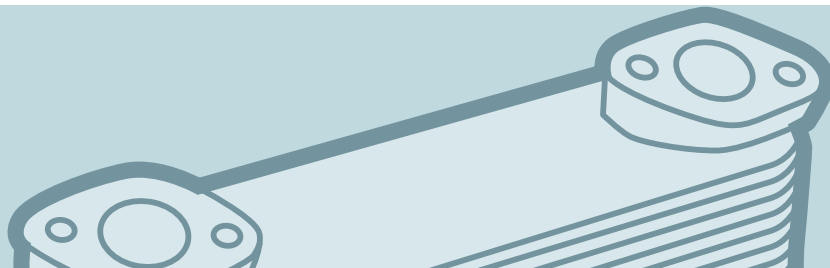

Ölkühler / Oil coolers

Motor Typ Engine type	Zylinder No Ø mm	Bemerkung Comment	OE Germany Teile Nr. OE Germany part no.	Referenz Reference
D2066 LUH...	R 6 120	10 Lamellen 10 fins	02 1820 206602	51.05601.0161 51.05601.0162
D2566... D2865... D2866... D2876... E2866... G2866...	R 5/6 125/128	Euro 0/1 10 Lamellen 10 fins	02 1820 250000	51.05601.0121
D2866... D2876... E2866... G2866... G2876...	R 6 128	Euro 2/3 10 Lamellen 10 fins	02 1820 287600	51.05601.0148

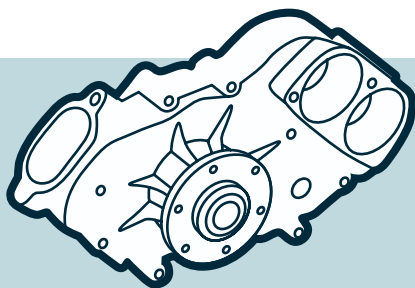

Wasserpumpen

Water pumps

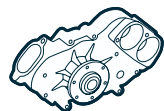

Wasserpumpen / Water pumps

Motor Typ Engine type	Zylinder No Ø mm	Bemerkung Comment	OE Germany Teile Nr. OE Germany part no.	Referenz Reference
D0226...	R 6 102		02 2000 022600	51.06500.6302 51.06500.6303 51.06500.6430 51.06500.6443
D0824... D0826...	R 4/6 108	Flügelrad impeller Ø 125 mm	02 2000 082600	51.06500.6462 51.06500.6476 51.06500.9462 51.06500.9476 51.06501.3173 51.06501.3178 51.06501.3186
D0824... D0826...	R 4/6 108	Flügelrad impeller Ø 125 mm	02 2000 082602	51.06500.6537 51.06500.9537 51.06501.0236 51.06501.3196
D0824... D0826...	R 4/6 108	Flügelrad impeller Ø 110 mm	02 2000 082603	51.06500.6515 51.06500.6532 51.06500.9515 51.06500.9532 51.06501.0230 51.06501.0249 51.06501.3187
D0826...	R 6 108	Flügelrad impeller Ø 135 mm	02 2000 082601	51.06500.3178 51.06500.6463 51.06500.6495 51.06500.9463 51.06500.9495 51.06501.0216 51.06501.0217 51.06501.3197
D0826 LUH...	R 6 108	Flügelrad impeller Ø 125 mm	02 2000 082604	51.06500.6543 51.06500.6569 51.06500.9543 51.06500.9569 51.06501.3194 51.06501.3213 51.06501.3217
D0224 M D0226 MKF/MKH/MKFA/ MKFO/MKF-CA D0826 F D0826...	R 4/6 102/108	Flügelrad impeller Ø 110 mm	02 2000 082605	51.06500.6374 51.06500.6394 51.06500.6416 51.06500.6423 51.06500.6432 51.06500.9423 51.06500.9432 51.06501.3162
D0826 LUH...	R 6 108	Flügelrad impeller Ø 125 mm	02 2000 082606	51.06500.6480 51.06500.9480 51.06501.3179 51.06506.3043



Wasserpumpen

Water pumps

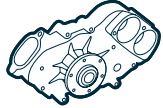
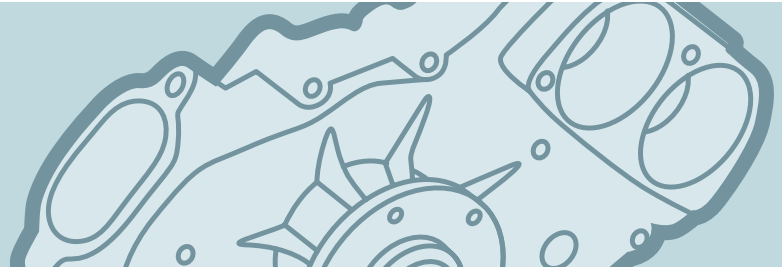

Wasserpumpen / Water pumps

Motor Typ Engine type	Zylinder No Ø mm	Bemerkung Comment	OE Germany Teile Nr. OE Germany part no.	Referenz Reference
D0826...	R 6 108	Flügelrad impeller Ø 135 mm	02 2000 082607	51.06500.6554 51.06500.9554 51.06501.0236 51.06501.3196
D0834... D0836...	R 4/6 108	Flügelrad impeller Ø 125 mm	02 2000 083400	51.06500.6606 51.06500.6612 51.06500.9606 51.06500.9612
D0834 LFO1/02 D0834 LFL40-42/50-55/57 D0834 LFL60-65 D0834 LOF01/02 D0836 LF13/41/43/44 D0836 LFL40/41/44/50-55 D0836 LFL60-65/69-71 D0836 LOH40/41/50	R 4/6 108	für Common Rail-Motoren Flügelrad Ø 135 mm for common rail engines impeller Ø 135 mm	02 2000 083000	51.06500.6679 51.06500.7064 51.06500.7078 51.06500.9078
D0834 LFL50-55/57 D0834 LOH40/50-53/60/61 D0836 LFL50-55 D0836 LFG50 D0836 LOH51-58/60-68	R 4/6 108	für Common Rail-Motoren Flügelrad Ø 135 mm for common rail engines impeller Ø 135 mm	02 2000 083001	51.06500.6651 51.06500.6680 51.06500.7079 51.06500.9079
D0834 LFL60-68/70/71/75 D0834 LOH40/50-53 D0834 LOH60/61/63 D0836 LFL60-71/75-77	R4/6 108	für Common Rail-Motoren Flügelrad Ø 135 mm for common rail engines impeller Ø 135 mm	02 2000 083002	51.06500.6691 51.06500.6701 51.06500.9691 51.06500.9701 07W 121 011 C
D0834 LFL01-04 D0834 LOH01-03 D0836 LF01-05 D0836 LFL01-06 D0836 LOH01-04 D0836 LFG01	R 4/6 108	für Common Rail-Motoren mit zusätzlicher Nut im Flansch Flügelrad Ø 125 mm for common rail engines with additional flute in flange impeller Ø 125 mm	02 2000 083602	51.06500.6606 51.06500.6612 51.06500.6669 51.06500.9606 51.06500.9612 51.06500.9669
D0836 LOH51-58/60-68	R 6 108	für Common Rail-Motoren for common rail engines Euro 4/5 Flügelrad impeller Ø 135 mm	02 2000 083600	51.06500.3267 51.06500.6673 51.06500.6692 51.06500.9673 51.06500.9692
D0836 LFL60-65/69-71	R 6 108	für Common Rail-Motoren Flügelrad Ø 135 mm for common rail engines impeller Ø 135 mm	02 2000 083601	51.06500.6674 51.06500.9674 51.06501.3267

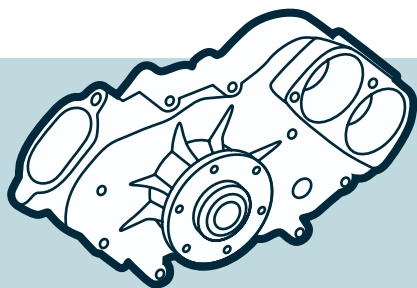

Wasserpumpen

Water pumps

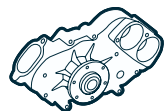

Wasserpumpen / Water pumps

Motor Typ Engine type	Zylinder No Ø mm	Bemerkung Comment	OE Germany Teile Nr. OE Germany part no.	Referenz Reference
D0836 LUH01/02 D0836 LUH40/41/50	R 6 108	für Common Rail-Motoren Flügelrad Ø 136 mm for common rail engines impeller Ø 136 mm	02 2000 083603	51.06500.6587 51.06500.9587
D2066...	R 6 120	Flügelrad impeller Ø 135 mm	02 2000 206600	51.06500.6637 51.06500.7049 51.06500.9049
D2066 LUH...	R 6 120	Flügelrad impeller Ø 135 mm	02 2000 206601	51.06500.6646 51.06500.6676
D2066 LF... D2066 LOH... D2676 LF... D2676 LOH...	R 6 120/126	Flügelrad impeller Ø 135 mm	02 2000 206602	51.06500.6642 51.06500.6675 51.06500.6694 51.06500.9642 51.06500.9675
D2565 MUL D2566 M/MF/MR/MFR D2566 UH/200 D2866 F/FR D2866 FG D2866 OH D2866 UH/UM/UM01 E2866 DOH01/DF01	R 5/6 125/128	großer Wasserkasten Flügelrad Ø 125 mm big water chamber impeller Ø 125 mm	02 2000 256600	51.06500.6282
D2565 M/MF/MFR D2565 MUL	R 5 125	kleiner Wasserkasten Flügelrad Ø 125 mm small water chamber impeller Ø 125 mm	02 2000 256601	51.06500.6228
D2066... D2676...	R 6 120/126		02 2000 267600	51.06500.7102 51.06500.7106 51.06500.7130
D2840 LF20-24/27/28	V 10 128	3-Flansch für EDC Flügelrad Ø 135 mm 3-flange for EDC impeller Ø 135 mm	02 2000 284000	51.06500.6528 51.06500.6566
D2840 LF20-24/27/28 D2840 LXF/LF03/LF420 D2840 520 D2842 LF/LF01/LXF/LF720 D2842 LF02	V 10/12 128	3 Thermostate 3 thermostats	02 2000 284200	51.06500.6281 51.06500.6458 51.06500.6472 51.06500.9472

Wasserpumpen

Water pumps

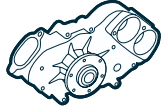
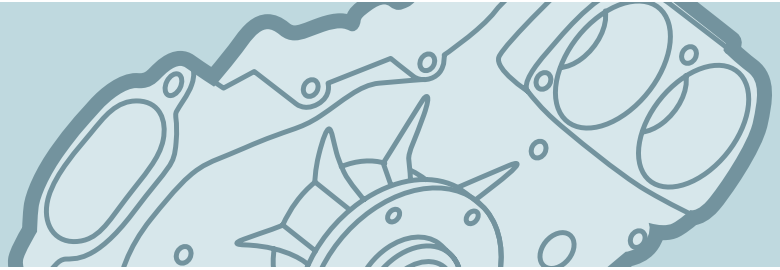

Wasserpumpen / Water pumps

Motor Typ Engine type	Zylinder No Ø mm	Bemerkung Comment	OE Germany Teile Nr. OE Germany part no.	Referenz Reference
D2566 MK/MKF/MKH D2566 MKUL D2840 LF01/04/06 D2840 LXF/LF03/LF420 D2840 520 D2865... D2866... E2866 DUH01/02/03/04 G2866...	R 5/6 V 10 125/128	Flügelrad impeller Ø 135 mm	02 2000 286600	51.06500.6408
D2840 LF01/04/06 D2865... D2866... D2876... E2866 DUH01/02/03/04 E2866 LUH01/02 E2876 LUH01/02 G2866... G2876 DUH01/02	R 5/6 V 10 128	für Retarder Flügelrad Ø 135 mm for retarder impeller Ø 135 mm	02 2000 286601	51.06500.6426
D2865... D2866... D2876...	R 5/6 128	für EDC Flügelrad Ø 135 mm for EDC impeller Ø 135 mm	02 2000 286602	51.06500.6492
D2865... D2866... D2876 LOH... E2866 DUH01/02/03/04 G2866...	R 5/6 128	für Retarder Flügelrad Ø 135 mm for retarder impeller Ø 135 mm	02 2000 286603	51.06500.6479
D2865 LF... D2866 LF... D2876 LF...	R 5/6 128	für EDC Flügelrad Ø 135 mm for EDC impeller Ø 135 mm	02 2000 286604	51.06500.6547
D2865 LF... D2866 LF... D2876 LF... E2866 DOH01 E2866 DF01	R 5/6 128	für EDC für Retarder Flügelrad Ø 135 mm for EDC for retarder impeller Ø 135 mm	02 2000 286605	51.06500.6546
D2865 LF... D2866 LF...	R 5/6 128	für Retarder Flügelrad Ø 135 mm for retarder impeller Ø 135 mm	02 2000 286606	51.06500.6548
D2866...	R 6 128	für Retarder Flügelrad Ø 135 mm for retarder impeller Ø 135 mm	02 2000 286607	51.06500.6526 51.06500.9526

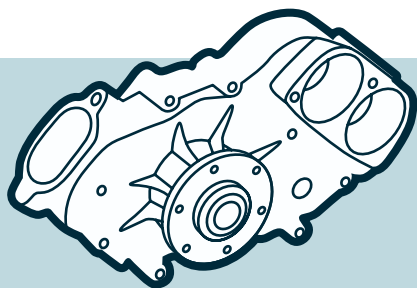

Wasserpumpen

Water pumps

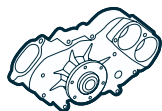

Wasserpumpen / Water pumps

Motor Typ Engine type	Zylinder No Ø mm	Bemerkung Comment	OE Germany Teile Nr. OE Germany part no.	Referenz Reference
D2866 LF... D2876 LF...	R 6 128	TGA Euro 2/3 Flügelrad impeller Ø 209 mm	02 2000 287600	51.06500.7033 51.06500.7036 51.06500.7043 51.06500.7045 51.06500.7047 51.06500.7048 51.06500.7051 51.06500.7052 51.06500.7065 51.06500.7066 51.06500.7089 51.06500.9048 51.06500.9052 51.06500.9066
D2866... D2876...	R 6 128	Riemenscheibe Ø 157 mm pulley Ø 157 mm	02 2000 287601	51.06500.6616
D2876...	R 6 128	für Retarder Flügelrad Ø 135 mm for retarder impeller Ø 135 mm	02 2000 287602	51.06500.6657 51.06500.9657
D2865... D2866... D2876...	R 5/6 128		02 2000 287603	51.06500.6457
D2876 LF...	R 6 128	Flügelrad impeller Ø 209 mm	02 2000 287604	51.06500.7088 51.06500.7089 51.06500.9089



Wasserpumpen

Water pumps

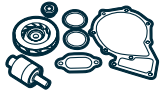

Reparatursätze für Wasserpumpen / Repair kits for water pumps

Motor Typ Engine type	Zylinder No Ø mm	Bemerkung Comment	OE Germany Teile Nr. OE Germany part no.	Referenz Reference
D0834 LF01/02 D0834 LFL40-42/50-55/57 D0834 LFL60-65 D0834 LOH40/50-53/60/61 D0834 LOF01/02 D0836 LF13/41/43/44 D0836 LFL40/41/44/50-55 D0836 LFL60-65/69-71 D0836 LFG50 D0836 LOH40/41/50-58 D0836 LOH60-68	R 4/6 108	für Common Rail-Motoren for common rail engines für Wasserpumpe for water pump 02 2000 083000 - 51.06500.6679 02 2000 083001 - 51.06500.6680 02 2000 206601 - 51.06500.6646 Flügelrad impeller Ø 135 mm	02 2010 080000	
D0826... D0834 LF01/02/06 D0834 LFL01-04/40-42 D0834 LFL50-55/57/60-68 D0834 LFL70/71/75 D0834 LOF01-04 D0834 LOH01-03/40/50-53 D0834 LOH60/61/63 D0836 LF01-05/13 D0836 LF41/43/44 D0836 LFG01/50-51 D0836 LFL01-06/13/16 D0836 LFL40/41/44/50-56 D0836 LFL60-71/75-77 D0836 LOH01-04/10/11 D0836 LOH40/41/50-58 D0836 LOH60-68/70-76 E0836 LOH	R 4/6 108	für Common Rail-Motoren for common rail engines für Wasserpumpe for water pump 02 2000 083603 - 51.06500.6587 Flügelrad impeller Ø 136 mm	02 2010 080001	
D2565... D2566... D2840... D2848... D2865... D2866... D2876...	R 5/6 V 8/10 125/128		02 2010 250000	51.06599.6010 51.06599.6011 51.06599.6012 51.06599.6033 51.06599.6035

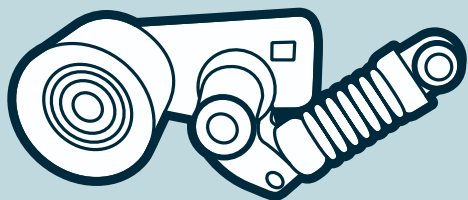

Riemenspanner

Belt tensioners



Riemenspanner / Belt tensioners

Motor Typ Engine type	Zylinder No Ø mm	Bemerkung Comment	OE Germany Teile Nr. OE Germany part no.	Referenz Reference
D0824... D0826... D0834... D0836... D2066... E2876...	R 4/6 108/120/128	Breite / width 34 mm Außen / outer Ø 74 mm	02 2050 080000	51.95800.7434 51.95800.7437 51.95800.7479
D2066... D2676...	R 6 120/126	Breite / width 23 mm Außen / outer Ø 74 mm	02 2050 200000	51.95800.7478
D2066... D2676...	R 6 120/126	Breite / width 42 mm Außen / outer Ø 70 mm	02 2050 200001	51.95800.7460 51.95800.7473 51.95800.7489
D2066... D2676... D2866... D2876...	R 6 120/126/128	Breite / width 34 mm Außen / outer Ø 74 mm	02 2050 206600	51.95800.7429 51.95800.7436 51.95800.7459 51.95800.7477
D0836... D2866... D2876...	R 6 108/128	Breite / width 42 mm Außen / outer Ø 75 mm	02 2050 286600	51.95800.7386 51.95800.7418 51.95800.7425 51.95800.7435
D2866... D2876...	R 6 128	Breite / width 36 mm Außen / outer Ø 65 mm	02 2050 286602	51.95800.7394 531 0613 20



Umlenkrollen / Guide pulleys

Motor Typ Engine type	Zylinder No Ø mm	Bemerkung Comment	OE Germany Teile Nr. OE Germany part no.	Referenz Reference
D0824... D0826... D0834... D0836... D2866... D2876... E2876... HG2876...	R 4/6 108/128	Breite / width 34 mm Außen / outer Ø 74 mm Innen / inner Ø 20 mm Metall / metal	02 2052 080000	51.95800.6092
D0824... D0826... D0834... D0836... D2866... D2876... E2876... HG2876...	R 4/6 108/128	Breite / width 42 mm Außen / outer Ø 74 mm Innen / inner Ø 20 mm Metall / metal	02 2052 080001	51.95800.6061 51.95800.6107
D2066... D2866... D2876...	R 6 120/128	Breite / width 42 mm Außen / outer Ø 70 mm Innen / inner Ø 10 mm	02 2051 200000	51.95800.6119
D2866... D2876...	R 6 128	Breite / width 36 mm Außen / outer Ø 65 mm	02 2051 280000	51.95800.7431

Dichtungssätze

Gasket sets

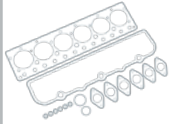
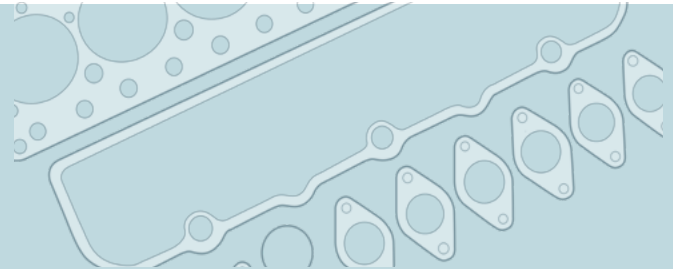

Dichtungssätze / Gasket Sets

Motor Typ Engine type	Zylinder No Ø mm	Bemerkung Comment	OE Germany Teile Nr. OE Germany part no.	Referenz Reference
D0834...	R 4 108	Dichtungssatz Motor mit Wellendichtring Kurbelwelle mit Ventilschaftdichtung gasket set, engine with shaft seal crankshaft with valve stem seal	02 3000 083400	51.00900.6720
D2066...	R 6 120	Dichtungssatz, Motor ohne Ölwanndichtung mit Ventilschaftdichtung mit Wellendichtring Kurbelwelle enthält mehr Artikel als 51.00900.6680 gasket set, engine without oil pan gasket with valve stem seal with shaft seal crankshaft contains more items than 51.00900.6680	02 3000 206600	198.610 OEG 51.00900.6680
D2066...	R 6 120	ohne Ventildeckeldichtung without valve cover gasket	02 3002 206600	195.080 OEG
D2840.../2842.../2848... D2865.../2866.../2876... E2866.../2876... G2866.../2876...	R 5 V 6/8/10/12 125/128	Dichtungssatz Zylinderkopf gasket set, cylinder head	02 3004 280000	03-25275-03 OEG 51.00900.6558
D2866... D2876...	R 6 128	Dichtungssatz Zylinderkopf mit Ventilschaftabdichtung ohne Ventildeckeldichtung gasket set, cylinder head with valve stem seal without valve cover gasket	02 3004 280001	03-25275-06 OEG 51.00900.6630
D2876 LE121/122/123/124 D2876 LF12/13/25 D2876 LOH20/21	R 6 128	Dichtungssatz Zylinderkopf gasket set, cylinder head	02 3004 287600	009.981 OEG 51.00900.6653
D2066...	R 6 120	Zylinderkopfdichtung cylinder head gasket Ø 121 mm Stärke/thickness: 1,20 mm	02 3005 206600	021.262 OEG
D2066.../2676... D2842 LF10 D2862 LE421/422/431/432/4 63/631/632/633 D2866.../2868.../2876... D3262 LE202	R 6 V 6/8/12 89/120/126/ 128/130/132	Ventilschaftdichtung valve stem seal	02 3006 200000	51.04902.0033

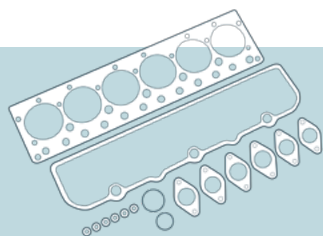

Dichtungssätze

Gasket sets

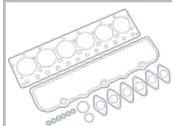





Dichtungssätze / Gasket Sets

Motor Typ Engine type	Zylinder No Ø mm	Bemerkung Comment	OE Germany Teile Nr. OE Germany part no.	Referenz Reference
D2066 LF01-04/06/07/11-14/ 17-65 D2066 LF67-72/76-78/ 80/81/83-86 D2066 LOH01-08/10-13/ 26-28/30-40 D2676 LF01-26/28/31-33/35/ 36/45-58 D2676 LOH01-04/10/18/ 26-28/30-34	R 6 120/126	Ventildeckeldichtung valve cover gasket	02 3007 206600	141.522 OEG

MERCEDES-BENZ

Inhaltsverzeichnis / Index

Shortblocks		
	Shortblocks	210
	Gas-Shortblocks	214
Kurbelgehäuse / Crankcases		
	Kurbelgehäuse / Crankcases	215
	Öldüsen / Oil nozzles	217
Steuergehäuse / Control housings		
	Steuergehäuse / Control housings	218
Ölwannen / Oil pans		
	Ölwannen / Oil pans	219
Zylinderköpfe / Cylinder heads		
	Lagerkörper / Bearing housings	220
	Deckel / Caps	220
	Schrauben / Bolts	220
	Schutzhülsen / Injector tubes	220
	Zylinderköpfe / Cylinder heads	221
	Kipphebel / Rocker arms	228
	Kipphebelböcke / Rocker arm brackets	229
	Kipphebelbock Bausatz / Rocker bracket assy	229
	Einstellschrauben/-muttern / Adjusting bolts/nuts	230
	Ventilfedern / Valve springs	231
	Ventilsitzringe / Valve seat inserts	234
	Federteller / Spring caps	237
	Ventilkegelstücke / Valve cones	239
	Ventilführungen / Valve guides	240
	Ventile / Valves	242
	Drosselventile / Throttle valves	250
	Reparatursätze für Drosselventile / Repair kits for throttle valves	250
	Zylinderkopfschrauben / Cylinder head bolts	251
	Zylinderkopfschraubensätze / Cylinder head bolt sets	254
Kurbelwellen / Crankshafts		
	Kurbelwellen / Crankshafts	255
	Laufringe / Races	265
	Kurbelwellenräder / Crankshaft timing gears	265
	Kurbelwellenlager / Crankshaft bearings	267
	Pleuellager / Conrod bearings	269
	Schwingungsdämpfer / Vibration dampers	273
	Schwungradringe / Flywheel rings	274
	Schwungräder / Flywheels	275
	Zahnkränze / Ring gears	277
	Schrauben / Bolts	277
Zylinder/Kolben / Cylinder/Pistons		
	Zylinder/Kolben / Cylinder/Pistons	278
Zylinderlaufbuchsen / Cylinder liners		
	Zylinderlaufbuchsen / Cylinder liners	281
	Abstreifringe / Scraper rings	290
	Dichtringe / Sealrings	290
	Dichtringsätze / Set of sealrings	293
Pleuelstangen / Connecting rods		
	Pleuelstangen / Connecting rods	295
	Pleuelschrauben / Big end bolts	299

MERCEDES-BENZ

Inhaltsverzeichnis / Index

Kolben / Pistons		Kolben / Pistons Kolbenringsätze / Piston ring sets Reparatursatz Ausgleichswellen / Repair kit balance shafts	301 303 305
Nockenwellen / Camshafts		Nockenwellen / Camshafts Ventilstößel / Valve tappets Stößelstangen / Push rods Kettenräder / Sprockets Gleitschienen / Rails Nockenwellenräder / Camshaft gears	306 311 313 314 315 315
Hydraulikpumpen / Hydraulic Pumps		Hydraulikpumpen / Hydraulic Pumps	316
Kraftstoffpumpen / Fuel Pumps		Kraftstoffpumpen / Fuel Pumps	317
Kompressoren / Compressors		Kompressoren / Compressors Kompressor-Kurbelwellen / Compressor-Crankshafts Kompressor-Antriebsräder / Compressor-Drive gears Kompressor-Flansche / Compressor-Flanges Kompressor-Pleuelstangen / Compressor-Connecting rods Kompressor-Pleuellager / Compressor-Conrod bearings Kompressor-Zylinder/Kolben / Compressor-Cylinder/Pistons Kompressor-Zylinderköpfe / Compressor-Cylinder heads Kompressor-Reparatursätze / Compressor-Repair kits Kompressor-Kolben / Compressor-Pistons	318 319 320 321 322 323 323 329 333 335
Auspuffkrümmer / Exhaust elbows		Klemmstücke / Clips Schrauben / Bolts	336 336
Ölpumpen / Oil pumps		Rollenketten / Roller chains Ölpumpen / Oil pumps Druckventile / Pressure valves	337 337 340
Ölkühler / Oil coolers		Ölkühlergehäuse / Oil cooler housings Ölkühler / Oil coolers	341 342
Wasserpumpen / Water pumps		Wasserpumpen / Water pumps Reparatursätze für Wasserpumpen / Repair kits for water pumps Thermostate / Thermostats	344 352 353
Riemenspanner / Belt tensioners		Riemenspanner / Belt tensioners Spannrollen / Tension pulleys Umlenkrollen / Guide pulleys Riemenscheiben / Belt pulleys	354 356 357 357
Dichtungssätze / Gasket sets		Dichtungssätze / Gasket sets	358

Shortblocks

Shortblocks

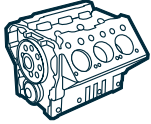
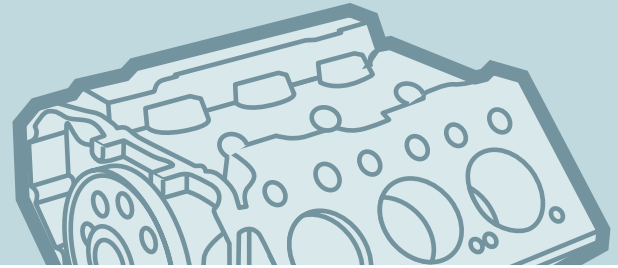

Shortblocks

Die exakte Motorspezifikation ermitteln wir anhand Ihres Fahrzeug-Identifizierungs-Codes und/oder Ihrer Motornummer!

We determine the precise engine specifications from your vehicle identification number (VIN) and/or your engine serial number!

Motor Typ Engine type	Zylinder No Ø mm	Bemerkung Comment	OE Germany Teile Nr. OE Germany part no.	Referenz Reference
OM 366 OM 366 A OM 366 LA	R 6 97,5	ohne Zylinderkopf ohne Steuergehäuse, Spritzversteller und Nockenwellenrad without cylinder head without timing case, injection device and camshaft gear Euro 0/1/2	01 0109 366000 01 0109 366002 01 0109 366004 01 0109 366006 01 0109 366008	366 010 02 50 366 010 27 50 366 010 12 50 366 010 14 50 366 010 16 50 366 010 40 50
OM 366 OM 366 A OM 366 LA	R 6 97,5	mit Zylinderkopf ohne Steuergehäuse, Spritzversteller und Nockenwellenrad with cylinder head without timing case, injection device and camshaft gear Euro 0/1/2	01 0109 366001 01 0109 366003 01 0109 366005 01 0109 366007 01 0109 366009	
OM 402 OM 402 A OM 402 LA	V 8 125	ohne Zylinderköpfe without cylinder heads Euro 0/1	01 0109 402000 01 0109 402002	
OM 402 OM 402 A OM 402 LA	V 8 125	mit Zylinderköpfen with cylinder heads Euro 0/1	01 0109 402001 01 0109 402003	
OM 422 OM 422 A OM 422 LA	V 8 128	ohne Zylinderköpfe without cylinder heads	01 0109 422000 01 0109 422002	
OM 422 OM 422 A OM 422 LA	V 8 128	mit Zylinderköpfen with cylinder heads	01 0109 422001 01 0109 422003	
OM 423 OM 423 A OM 423 LA	V 10 128	ohne Zylinderköpfe without cylinder heads	01 0109 423000 01 0109 423002	
OM 423 OM 423 LA	V 10 128	mit Zylinderköpfen with cylinder heads	01 0109 423001 01 0109 423003	
OM 442 OM 442 A OM 442 LA	V 8 128/130	ohne Zylinderköpfe without cylinder heads Euro 0/1/2	01 0109 442000 01 0109 442002 01 0109 442005 01 0109 442008	
OM 442 OM 442 A OM 442 LA	V 8 128/130	mit Zylinderköpfen with cylinder heads 01 0129 403000 - 427 010 10 20 Euro 0/1	01 0109 442001 01 0109 442003 01 0109 442006	

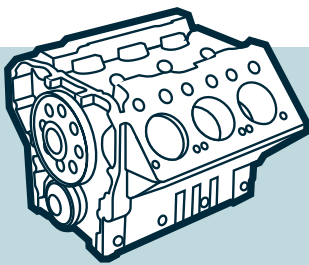

Shortblocks

Shortblocks

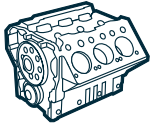

Shortblocks

Die exakte Motorspezifikation ermitteln wir anhand Ihres Fahrzeug-Identifizierungs-Codes und/oder Ihrer Motornummer!

We determine the precise engine specifications from your vehicle identification number (VIN) and/or your engine serial number!

Motor Typ Engine type	Zylinder No Ø mm	Bemerkung Comment	OE Germany Teile Nr. OE Germany part no.	Referenz Reference
OM 442 OM 442 A OM 442 LA	V 8 128/130	mit Zylinderköpfen mit Konstantdrossel 01 0129 440000 - 442 010 06 20 with cylinder heads with EVB / top brake 01 0129 440000 - 442 010 06 20 Euro 0/1/2	01 0109 442004 01 0109 442007 01 0109 442009	
OM 443 OM 443 A OM 443 LA	V 10 128/130	ohne Zylinderköpfe without cylinder heads	01 0109 443000 01 0109 443002	
OM 443 OM 443 A OM 443 LA	V 10 128/130	mit Zylinderköpfen with cylinder heads	01 0109 443001 01 0109 443003	
OM 444 A OM 444 LA	V 12 128	ohne Zylinderköpfe without cylinder heads	01 0109 444000	
OM 444 A OM 444 LA	V 12 128	mit Zylinderköpfen with cylinder heads	01 0109 444001	
OM 444 LA	V 12 128	ohne Zylinderköpfe MTU Version without cylinder heads MTU application	01 0109 444008	
OM 444 LA	V 12 128	mit Zylinderköpfen MTU Version with cylinder heads MTU application	01 0109 444009	
OM 501 LA	V 6 130	ohne Zylinderköpfe without cylinder heads Euro 2/3	01 0109 501000 01 0109 501002	
OM 501 LA	V 6 130	mit Zylinderköpfen with cylinder heads Euro 2/3	01 0109 501001 01 0109 501003	
OM 611 DE LA	R 4 88	ohne Zylinderköpfe without cylinder heads Euro 3 611.981/987	01 0109 611000	

Shortblocks

Shortblocks

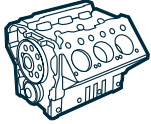
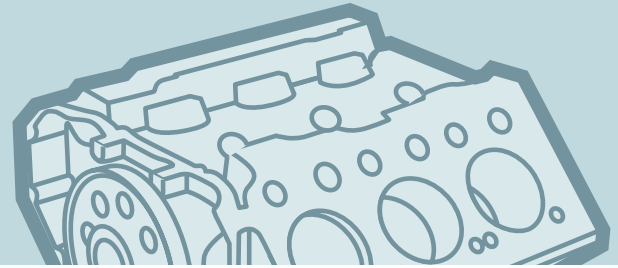

Shortblocks

Die exakte Motorspezifikation ermitteln wir anhand Ihres Fahrzeug-Identifizierungs-Codes und/oder Ihrer Motornummer!

We determine the precise engine specifications from your vehicle identification number (VIN) and/or your engine serial number!

Motor Typ Engine type	Zylinder No Ø mm	Bemerkung Comment	OE Germany Teile Nr. OE Germany part no.	Referenz Reference
OM 611 DE LA	R 4 88	mit Zylinderköpfen inklusive Nockenwellen with cylinder heads including camshafts Euro 3 611.981/987	01 0109 611001	
OM 646 DE LA	R 4 88	ohne Zylinderköpfe without cylinder heads 646.986	01 0109 646000	
OM 646 DE LA	R 4 88	ohne Zylinderköpfe without cylinder heads 646.980-985/989/990	01 0109 646010	
OM 651 LA	R 4 83	ohne Zylinderköpfe inklusive Ausgleichswellen without cylinder heads including balance shafts	01 0109 IMS610	
OM 651 LA	R 4 83	Longblock mit Zylinderköpfen inklusive Ausgleichswellen with cylinder heads including balance shafts	01 0109 IMS611	
OM 904 LA	R 4 102	ohne Zylinderköpfe without cylinder heads Euro 2/3/4	01 0109 904000 01 0109 904002 01 0109 904006	
OM 904 LA	R 4 102	mit Zylinderköpfen with cylinder heads Euro 2/3/4	01 0109 904001 01 0109 904003 01 0109 904007	
OM 906 HLA OM 906 LA	R 6 102	ohne Zylinderköpfe without cylinder heads Euro 2/3/4	01 0109 906000 01 0109 906002 01 0109 906006	
OM 906 HLA OM 906 LA	R 6 102	mit Zylinderköpfen with cylinder heads Euro 2/3/4	01 0109 906001 01 0109 906003 01 0109 906007	

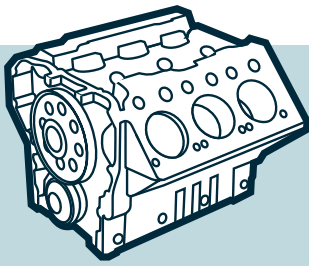

Shortblocks

Shortblocks

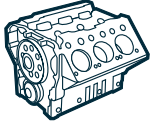

Shortblocks

Die exakte Motorspezifikation ermitteln wir anhand Ihres Fahrzeug-Identifizierungs-Codes und/oder Ihrer Motornummer!

We determine the precise engine specifications from your vehicle identification number (VIN) and/or your engine serial number!

Motor Typ Engine type	Zylinder No Ø mm	Bemerkung Comment	OE Germany Teile Nr. OE Germany part no.	Referenz Reference
OM 924 LA	R 4 106	ohne Zylinderköpfe without cylinder heads	01 0109 924000	
OM 924 LA	R 4 106	mit Zylinderköpfen with cylinder heads	01 0109 924001	
OM 926 LA	R 6 106	ohne Zylinderköpfe without cylinder heads	01 0109 926000 01 0109 926002	
OM 926 LA	R 6 106	mit Zylinderköpfen with cylinder heads	01 0109 926001	

Shortblocks

Shortblocks

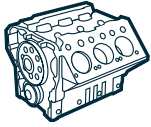
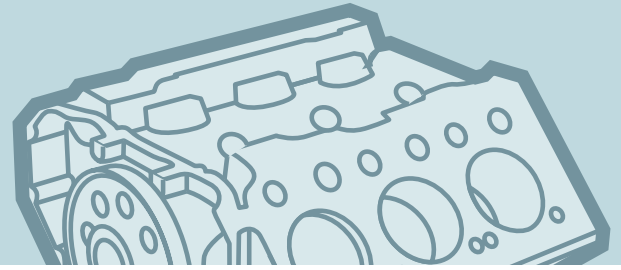

Gas-Shortblocks

Die exakte Motorspezifikation ermitteln wir anhand Ihres Fahrzeug-Identifizierungs-Codes und/oder Ihrer Motornummer!

We determine the precise engine specifications from your vehicle identification number (VIN) and/or your engine serial number!

Motor Typ Engine type	Zylinder No Ø mm	Bemerkung Comment	OE Germany Teile Nr. OE Germany part no.	Referenz Reference
M 906 LAG	R 6 102	ohne Zylinderköpfe without cylinder heads	01 0109 906G00 01 0109 906G02	

Kurbelgehäuse Crankcases

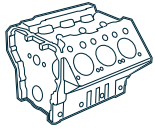
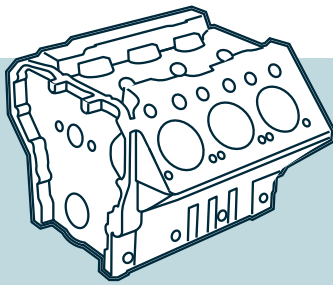

Kurbelgehäuse / Crankcases

Motor Typ Engine type	Zylinder No Ø mm	Bemerkung Comment	OE Germany Teile Nr. OE Germany part no	Referenz Reference
OM 402 /A/LA OM 422 /A/LA OM 442 /A/LA	V 8 125/128/130	OM 402: Einbau Zyl.-Buchse Nr. 01 0110 403003 - 403 011 3310 01 0110 403001 - 403 011 3410 OM 402: use cyl.-liner ref. 01 0110 403003 - 403 011 3310 01 0110 403001 - 403 011 3410	01 0100 442000	442 010 03 08
OM 403 OM 423 /A/LA OM 443 /A/LA	V 10 125/128/130	OM 403: Einbau Zyl.-Buchse Nr. 01 0110 403003 - 403 011 3310 01 0110 403001 - 403 011 3410 OM 403: use cyl.-liner ref. 01 0110 403003 - 403 011 3310 01 0110 403001 - 403 011 3410	01 0100 443000	443 010 00 08
OM 404 /A OM 424 /A/LA OM 444 A/LA	V 12 125/128/130	OM 404 /A: Einbau Zyl.-Buchse Nr. 01 0110 403003 - 403 011 3310 01 0110 403001 - 403 011 3410 OM 404 /A: use cyl.-liner ref. 01 0110 403003 - 403 011 3310 01 0110 403001 - 403 011 3410	01 0100 444000	444 010 01 08
OM 447 A/LA	R 6 128	Brasilien Version Brazil version	01 0100 447001	447 010 03 08 476 010 01 05
OM 611 DE LA	R 4 88	nur only 611.981/987 646.984/985/986/989	01 0100 611000	611 010 27 05
OM 646 DE LA	R 4 88		01 0100 646000	
OM 904 LA	R 4 102	mit Öldüsen with oil nozzles	01 0100 904001	904 010 40 05 904 010 47 05 904 010 54 05 904 010 62 05 904 010 78 05 904 010 80 05
OM 904 LA	R 4 102	mit Öldüsen with oil nozzles	01 0100 904002	904 010 88 05
OM 924 LA	R 4 106	mit Öldüsen with oil nozzles	01 0100 924000	924 010 04 05 924 010 09 05
OM 924 LA	R 4 106	mit Öldüsen with oil nozzles	01 0100 924001	924 010 04 05
OM 924 LA	R 4 106	mit Öldüsen with oil nozzles	01 0100 924002	924 010 08 05

Kurbelgehäuse

Crankcases

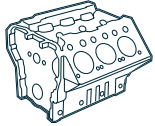

Kurbelgehäuse / Crankcases

Motor Typ Engine type	Zylinder No Ø mm	Bemerkung Comment	OE Germany Teile Nr. OE Germany part no	Referenz Reference
M 906 LAG OM 926 LA	R 6 106	mit Öldüsen with oil nozzles	01 0100 926003	926 010 02 05 926 010 04 05 926 010 08 05
M 906 LAG OM 926 LA	R 6 106	mit Öldüsen with oil nozzles	01 0100 926003	926 010 02 05 926 010 04 05 926 010 08 05

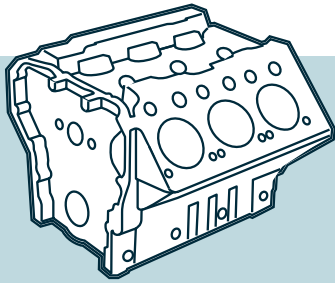

Kurbelgehäuse Crankcases



Öldüsen / Oil nozzles

Motor Typ Engine type	Zylinder No Ø mm	Bemerkung Comment	OE Germany Teile Nr. OE Germany part no	Referenz Reference
OM 352 /A OM 364 /A/LA OM 366 /A/LA	R 4/6 97/97,5		01 1840 366000	366 180 01 43 352 180 01 43
OM 407 /A/AH/H/HA/LA OM 409 OM 427 /A/H/HA/LA OM 429 LA OM 447 /A/H/HA/HLA/HO OM 447 LA OM 449 A/HLA/LA	R 5/6 125/128		01 1840 407000	407 180 06 84 407 180 09 84
OM 401 /A/LA OM 402 /A/LA OM 403 OM 404 /A OM 421 /A/LA OM 422 /A/LA OM 423 /A/LA OM 424 /A/LA OM 441 /A/LA OM 442 /A/LA OM 443 /A/LA OM 444 A/LA	V 6/8/10/12 125/128/130		01 1840 442000	442 180 05 43 442 180 03 43 422 180 01 43
OM 501 LA OM 502 LA	V 6/8 130		01 1840 500000	541 180 0843 541 180 0743
OM 611 DE LA OM 612 DE LA OM 613 LA OM 646 DE LA OM 647 LA OM 648 LA	R 4/5/6 88		01 1840 600000	604 180 01 43 611 180 00 43
OM 651 A/LA	R 4 83		01 1840 651000	651 180 03 43



Steuergehäuse

Control housings

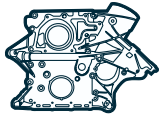
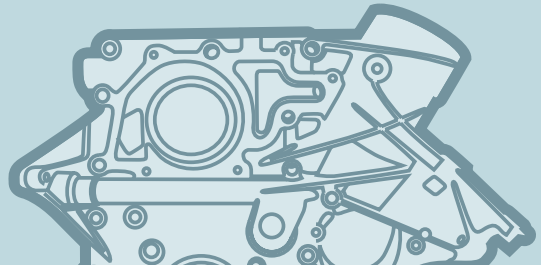

Steuergehäuse / Control housings

Motor Typ Engine type	Zylinder No Ø mm	Bemerkung Comment	OE Germany Teile Nr. OE Germany part no.	Referenz Reference
OM 457 LA OM 460 LA	R 6 128		01 0103 457000	457 015 15 02 457 015 04 02
OM 501 LA OM 502 LA	V 6/8 130		01 0103 500000	541 010 30 33
OM 611 DE LA OM 612 DE LA OM 646 DE LA OM 647 LA	R 4/5 88	nur / only 611.981/983/987 612.981/983/990 646.982/983/984/985/986 647.981	01 0103 600000	611 010 12 33

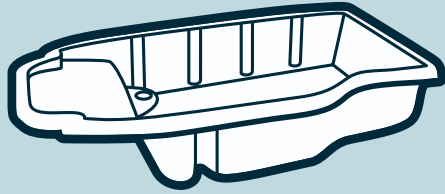

Ölwannen Oil pans



Ölwannen / Oil pans

Motor Typ Engine type	Zylinder No Ø mm	Bemerkung Comment	OE Germany Teile Nr. OE Germany part no.	Referenz Reference
OM 457 LA	R 6 128		01 0106 457000	457 014 11 02 457 014 02 02
OM 471 LA	R 6 132		01 0106 471000	471 010 87 13 
OM 471 LA	R 6 132		01 0106 471001	471 010 42 13 471 010 56 13 471 010 61 13  471 010 72 13 471 010 84 13 471 010 90 13 471 010 91 13
OM 501 LA	V 6 130	Kunststoff plastic	01 0106 501000	541 010 12 13
OM 501 LA	V6 130	inkl. Dichtung & Befestigungsschrauben Kunststoff including gasket & screws plastic	01 0106 501001	541 010 20 13 541 010 16 13
OM 502 LA	V 8 130	Kunststoff plastic	01 0106 502000	542 010 08 13

Zylinderköpfe Cylinder heads

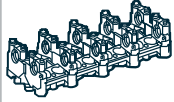

Lagerkörper / Bearing housings

Motor Typ Engine type	Zylinder No Ø mm	Bemerkung Comment	OE Germany Teile Nr. OE Germany part no	Referenz Reference
OM 611 DE LA OM 646 DE LA	R 4 88		01 0127 611000	611 010 04 36

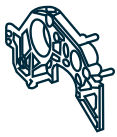

Deckel / Caps

Motor Typ Engine type	Zylinder No Ø mm	Bemerkung Comment	OE Germany Teile Nr. OE Germany part no	Referenz Reference
OM 611 OM 612	R 4/5 88		01 0102 611000	611 010 00 68

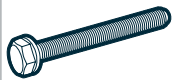

Schrauben / Bolts

Motor Typ Engine type	Zylinder No Ø mm	Bemerkung Comment	OE Germany Teile Nr. OE Germany part no	Referenz Reference
OM 611 DE LA OM 612 DE LA OM 646 DE LA	R 4/5 88	Lagerkörper an Nockenwellengehäuse bearing cap on camshaft housing	01 0107 600000	611 016 00 71
OM 611 DE LA OM 612 DE LA OM 646 DE LA	R 4/5 88	Hauptlager main bearing	01 0107 600001	601 011 03 71 611 011 00 71



Schutzhülsen / Injector tubes

Motor Typ Engine type	Zylinder No Ø mm	Bemerkung Comment	OE Germany Teile Nr. OE Germany part no	Referenz Reference
OM 314 /A/LA OM 352 /A/LA OM 364 /A/LA OM 366 /A/LA	R 4/6 97/97,5		01 0124 300000	352 017 00 53
OM 457 OM 460 OM 501 OM 502 LA OM 904 OM 906 OM 924 OM 926 LA	R 4/6 V 6/8 102/106 128/130		01 0124 900000	906 017 04 88

Zylinderköpfe Cylinder heads

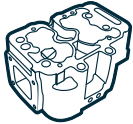
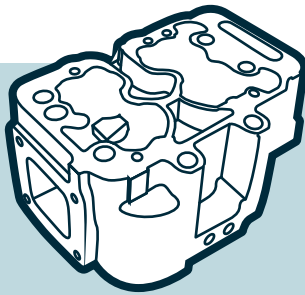

Zylinderköpfe / Cylinder heads

Motor Typ Engine type	Zylinder No Ø mm	Bemerkung Comment	OE Germany Teile Nr. OE Germany part no	Referenz Reference
OM 314	R 4 97	ohne Ventile without valves	01 0120 314000	314 010 56 20 314 010 58 20
OM 352	R 6 97	ohne Ventile without valves	01 0120 352000	352 010 50 20
OM 352	R 6 97	mit Ventilen with valves	01 0129 352000	352 010 02 21 352 010 20 21
OM 352 A	R 6 97	ohne Ventile without valves	01 0120 352001	352 010 22 21
OM 352 A	R 6 97	mit Ventilen with valves 30° IN 45° EX	01 0129 352001	352 010 22 21
OM 364	R 4 97,5	ohne Ventile without valves	01 0120 364000	364 010 13 20 364 010 21 20
OM 364	R 4 97,5	mit Ventilen with valves	01 0129 364000	364 010 21 20
OM 364 /A/LA	R 4 97,5	ohne Ventile without valves	01 0120 364001	364 010 52 20
OM 364 /A/LA	R 4 97,5	mit Ventilen with valves	01 0129 364001	364 010 52 20
OM 366	R 6 97,5	ohne Ventile without valves	01 0120 366000	366 010 16 20 366 010 17 20
OM 366	R 6 97,5	mit Ventilen with valves	01 0129 366000	366 010 16 20 366 010 17 20
OM 366 A/LA	R 6 97,5	ohne Ventile without valves	01 0120 366001	366 010 29 20 366 010 68 20
OM 366 A/LA	R 6 97,5	mit Ventilen with valves	01 0129 366001	366 010 29 20 366 010 68 20
OM 401 LA OM 402 LA	V 6/8 125	ohne Ventile without valves Euro 1	01 0120 401000	402 010 03 20
OM 401 LA OM 402 LA	V 6/8 125	mit Ventilen with valves Euro 1	01 0129 401000	402 010 03 20



Zylinderköpfe

Cylinder heads

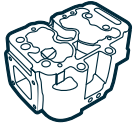

Zylinderköpfe / Cylinder heads

Motor Typ Engine type	Zylinder No Ø mm	Bemerkung Comment	OE Germany Teile Nr. OE Germany part no	Referenz Reference
OM 401 /A OM 402 /A OM 403 OM 404 /A OM 407 /A/AH/H/HA/LA OM 421 OM 422 /A/LA OM 423 /A/LA OM 424 /A/LA OM 427 /H OM 441 /A/LA OM 442 /A/LA OM 443 /LA	R 6 V 6/8/10/12 125/128/130	ohne Ventile without valves	01 0120 403000	403 010 40 20 427 010 10 20 429 010 02 20
OM 401 /A OM 402 /A OM 403 OM 404 /A OM 407 /A/AH/H/HA/LA OM 421 OM 422 /A/LA OM 423 /A/LA OM 424 /A/LA OM 427 /H OM 441 /A/LA OM 442 /A/LA OM 443 /LA	R 6 V 6/8/10/12 125/128/130	mit Ventilen with valves	01 0129 403000	403 010 40 20 427 010 10 20 429 010 02 20
OM 441 A/LA OM 442 A/LA	V 6/8 128	ohne Ventile für Konstantdrossel without valves for EVB / top brake	01 0120 440000	442 010 06 20
OM 441 A/LA OM 442 A/LA	V 6/8 128	mit Ventilen mit Konstantdrossel Ventil with valves with EVB / top brake valve	01 0129 440000	442 010 06 20
OM 401 /A OM 402 /A OM 403 OM 404 /A OM 407 /A/AH/H/HA/LA OM 421 OM 422 /A/LA OM 423 /A/LA OM 424 /A/LA OM 427 H OM 441 /A/LA OM 442 /A/LA OM 443 /LA	R 6 V 6/8/10/12 125/128/130	ohne Ventile without valves	01 0120 440001	442 010 07 20

Zylinderköpfe Cylinder heads

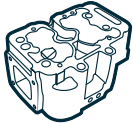
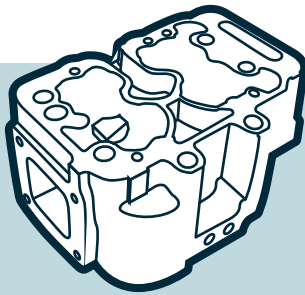

Zylinderköpfe / Cylinder heads

Motor Typ Engine type	Zylinder No Ø mm	Bemerkung Comment	OE Germany Teile Nr. OE Germany part no	Referenz Reference
OM 401 /A OM 402 /A OM 403 OM 404 /A OM 407 /A/AH/H/HA/LA OM 421 OM 422 /A/LA OM 423 /A/LA OM 424 /A/LA OM 427 H OM 441 /A/LA OM 442 /A/LA OM 443 /LA	R 6 V 6/8/10/12 125/128/130	mit Ventilen with valves	01 0129 440001	
OM 447 HLA	R 6 128	ohne Ventile without valves Euro 2	01 0120 447000	447 010 13 20 447 010 20 20
OM 447 HA/HLA	R 6 128	mit Ventilen with valves Euro 2	01 0129 447000	447 010 13 20 447 010 20 20
OM 457 HLA OM 457 LA	R 6 128	ohne Ventile für Konstantdrossel without valves for EVB / top brake	01 0120 457000	457 010 40 20 457 010 94 20
OM 457 HLA OM 457 LA	R 6 128	mit Ventilen mit Konstantdrossel with valves with EVB / top brake	01 0129 457000	457 010 02 21 457 010 46 20
OM 457 HLA OM 457 LA OM 460 HLA OM 460 LA	R 6 128	ohne Ventile für Konstantdrossel without valves for EVB / top brake	01 0120 457001	457 010 96 20
OM 457 HLA OM 457 LA OM 460 HLA OM 460 LA	R 6 128	mit Ventilen mit Konstantdrossel with valves with EVB / top brake	01 0129 457001	460 010 18 20 460 010 06 20 460 010 03 20
OM 457 HLA OM 457 LA OM 460 HLA OM 460 LA	R 6 128	ohne Ventile für Konstantdrossel without valves for EBV / top brake Euro 4/5	01 0120 457002	457 010 86 20 457 010 98 20

Zylinderköpfe

Cylinder heads

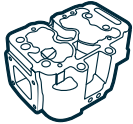

Zylinderköpfe / Cylinder heads

Motor Typ Engine type	Zylinder No Ø mm	Bemerkung Comment	OE Germany Teile Nr. OE Germany part no	Referenz Reference
OM 457 HLA OM 457 LA OM 460 HLA OM 460 LA	R 6 128	mit Ventilen mit Konstantdrossel with valves with EVB / top brake Euro 4/5	01 0129 457002	457 010 86 20 457 010 07 21
OM 501 LA OM 502 LA	V 6/8 130	ohne Ventile mit Konstantdrossel Schutzhülse M14x1 Ø 9,3 mm without valves with EVB / top brake injector sleeve M14x1 Ø 9,3 mm	01 0120 501000	541 010 22 21
OM 501 LA OM 502 LA	V 6/8 130	mit Ventilen für Konstantdrossel Schutzhülse M14x1 Ø 9,3 mm with valves with EVB / top brake injector sleeve M14x1 Ø 9,3 mm	01 0129 501000	541 010 37 21 541 010 64 20
OM 501 LA OM 502 LA	V 6/8 130	ohne Ventile für Konstantdrossel Schutzhülse M14x1 Ø 7,6 mm without valves for EVB / top brake injector sleeve M14x1 Ø 7,6 mm	01 0120 501001	541 010 24 21
OM 501 LA OM 502 LA	V 6/8 130	mit Ventilen mit Konstantdrossel Schutzhülse M14x1 Ø 7,6 mm with valves mit EVB / top brake injector sleeve M14x1 Ø 7,6 mm	01 0129 501001	541 010 34 21 541 010 53 20
OM 501 LA OM 502 LA	V 6/8 130	ohne Ventile für Konstantdrossel without valves for EVB / top brake	01 0120 501002	541 010 27 21
OM 501 LA OM 502 LA	V 6/8 130	mit Ventilen mit Konstantdrossel with valves with EVB / top brake	01 0129 501002	541 010 40 21 541 010 86 20

Zylinderköpfe Cylinder heads

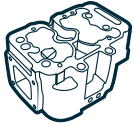
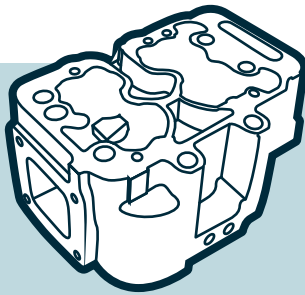

Zylinderköpfe / Cylinder heads

Motor Typ Engine type	Zylinder No Ø mm	Bemerkung Comment	OE Germany Teile Nr. OE Germany part no	Referenz Reference
OM 501 LA OM 502 LA	V 6/8 130	ohne Ventile für Konstantdrossel without valves for EVB / top brake Euro 4/5	01 0120 501003	541 010 29 21 541 010 44 21
OM 501 LA OM 502 LA	V 6/8 130	mit Ventilen mit Konstantdrossel with valves with EVB / top brake Euro 4/5	01 0129 501003	541 010 07 21 541 010 14 21 541 010 32 21 541 010 46 21 541 010 97 20
OM 501 LA OM 502 LA	V 6/8 130	mit Ventilen nicht für Konstantdrossel with valves non EVB / top brake Euro 4/5	01 0129 501004	541 010 45 21
OM 501 LA OM 502 LA	V 6/8 130	ohne Ventile ohne Konstantdrossel without valves non EVB / top brake	01 0120 501005	541 010 04 20 541 010 18 20 541 010 24 20 541 010 29 20 541 010 34 20 541 010 47 20 541 010 49 20 541 010 60 20
OM 501 LA OM 502 LA	V 6/8 130	mit Ventilen ohne Konstantdrossel with valves without EVB / top brake	01 0129 501005	541 010 36 21
OM 611 DE LA	R 4 88	ohne Ventile without valves Euro 4/5 611.981/987	01 0120 611000	611 010 44 20
OM 611 DE LA	R 4 88	mit Ventilen with valves Euro 3 611.981/987	01 0129 611000	611 010 54 20

Zylinderköpfe

Cylinder heads

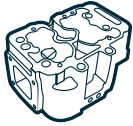
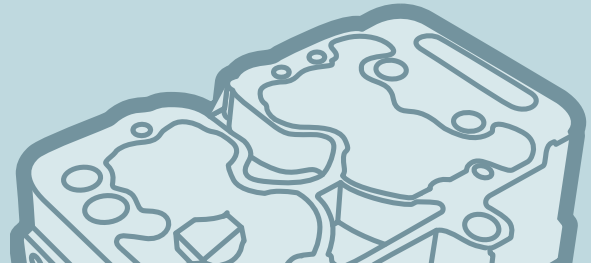

Zylinderköpfe / Cylinder heads

Motor Typ Engine type	Zylinder No Ø mm	Bemerkung Comment	OE Germany Teile Nr. OE Germany part no	Referenz Reference
OM 611 DE LA	R 4 88	mit Ventilen, Nockenwellen und Hydrostößeln with valves, camshafts and hydraulic lifters Euro 3 611.981/987	01 0129 611019	
OM 904 LA OM 924 LA	R 4 102/106	ohne Ventile ohne Konstantdrossel without valves non EVB / top brake Euro 2/3/4	01 0120 904000	904 010 36 21
OM 904 LA OM 924 LA	R 4 102/106	mit Ventilen ohne Konstantdrossel with valves non EVB / top brake Euro 2/3/4	01 0129 904000	904 010 39 21
OM 904 LA OM 924 LA	R 4 102/106	ohne Ventile für Konstantdrossel without valves for EVB / top brake Euro 2/3/4	01 0120 904001	904 010 12 21 904 010 23 21 904 010 32 21 904 010 75 20
OM 904 LA OM 924 LA	R 4 102/106	mit Ventilen mit Konstantdrossel with valves with EVB / top brake Euro 2/3/4	01 0129 904001	904 010 35 21
OM 906 HLA/LA OM 926 LA	102/106	ohne Ventile ohne Konstantdrossel without valves non EVB / top brake Euro 2/3/4	01 0120 906000	906 010 70 20 906 010 77 21 906 010 79 21 906 010 80 21 906 010 81 21 906 010 82 21
OM 906 HLA/LA OM 926 LA	R 6 102/106	mit Ventilen ohne Konstantdrossel with valves non EVB / top brake Euro 2/3/4	01 0129 906000	906 010 77 21

Zylinderköpfe Cylinder heads

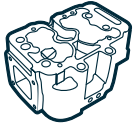
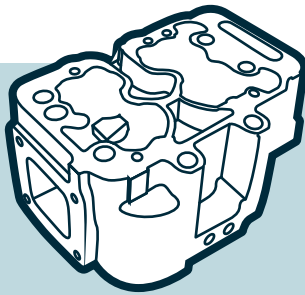

Zylinderköpfe / Cylinder heads

Motor Typ Engine type	Zylinder No Ø mm	Bemerkung Comment	OE Germany Teile Nr. OE Germany part no	Referenz Reference
OM 906 HLA/LA OM 926 LA	R 6 102/106	ohne Ventile mit Konstantdrossel without valves with EVB / top brake Euro 2/3/4	01 0120 906001	906 010 59 21 906 010 72 21 906 010 73 21 906 010 74 21 906 010 75 21 906 010 76 21
OM 906 HLA/LA OM 926 LA	R 6 102/106	mit Ventilen mit Konstantdrossel with valves with EVB / top brake Euro 2/3/4	01 0129 906001	906 010 76 21

Zylinderköpfe
Cylinder heads



Kipphebel / Rocker arms

Motor Typ Engine type	Zylinder No Ø mm	Bemerkung Comment	OE Germany Teile Nr. OE Germany part no	Referenz Reference
M 447 G/HG/HLAG/LAG OM 401 /A/LA OM 402 /A/LA OM 403 OM 404 /A OM 407 /A/AH/H/HA/LA OM 409 OM 421 /A/LA OM 422 /A/LA OM 423 /A/LA OM 424 /A/LA OM 427 /A/H/HA/LA OM 429 LA OM 441 /A/LA OM 442 /A/LA OM 443 /A/LA OM 444 A/LA OM 447 /A/H/HA/HLA/HO OM 447 LA OM 449 A/HLA/LA	R 5/6 V 6/8/10/12 125/128/130	IN/EX	01 0512 400000	403 050 07 33 442 050 03 33
OM 457 HLA/LA OM 460 HLA/LA OM 501 LA OM 502 LA	R 6 V 6/8 128/130	IN	01 0512 500000	541 050 09 33 541 050 08 33 541 050 07 33
OM 457 HLA/LA OM 460 HLA/LA OM 501 LA OM 502 LA	R 6 V 6/8 128/130	EX	01 0512 500001	541 050 08 34 541 050 07 34 541 050 06 34

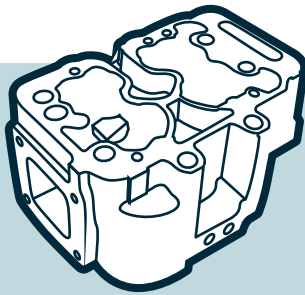

Zylinderköpfe Cylinder heads

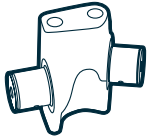

Kipphebelböcke / Rocker arm brackets

Motor Typ Engine type	Zylinder No Ø mm	Bemerkung Comment	OE Germany Teile Nr. OE Germany part no	Referenz Reference
OM 457 HLA OM 457 LA OM 501 LA OM 502 LA	R 6 V 6/8 128/130		01 0513 500000	541 050 04 36 541 050 08 36 541 050 12 36 541 050 14 36

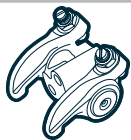

Kipphebelbock Bausatz / Rocker bracket assy

Motor Typ Engine type	Zylinder No Ø mm	Bemerkung Comment	OE Germany Teile Nr. OE Germany part no	Referenz Reference
M 447 G/HG/HLAG/LAG OM 401 /A/LA OM 402 /A/LA OM 403 OM 404 /A OM 407 /A/AH/H/HA/LA OM 409 OM 421 /A/LA OM 422 /A/LA OM 423 /A/LA OM 424 /A/LA OM 427 /A/H/HA/LA OM 429 LA OM 441 /A/LA OM 442 /A/LA OM 443 /A/LA OM 444 A/LA OM 447 /A/H/HA/HLA/HO OM 447 LA OM 449 A/HLA/LA	R 5/6 V 6/8/10/12 125/128/130	Kipphebel mit Bock und Einstellschrauben rocker arm with bracket and adjusting bolts	01 0519 400000	403 050 14 36
OM 457 HLA/LA OM 460 LA OM 501 LA OM 502 LA	R 6 V 6/8 128/130	Kipphebel mit Bock und Einstellschraube rocker arm with bracket and adjusting bolts	01 0519 500000	541 050 13 36

Zylinderköpfe

Cylinder heads

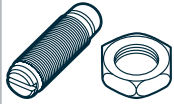

Einstellschrauben/-muttern / Adjusting bolts/nuts

Motor Typ Engine type	Zylinder No Ø mm	Bemerkung Comment	OE Germany Teile Nr. OE Germany part no	Referenz Reference
M 447 G/HG/HLAG/LAG OM 401 /A/LA OM 402 /A/LA OM 403 OM 404 /A OM 407 /A/AH/H/HA/LA OM 409 OM 421 /A/LA OM 422 /A/LA OM 423 /A/LA OM 424 /A/LA OM 427 /A/H/HA/LA OM 429 LA OM 441 /A/LA OM 442 /A/LA OM 443 /A/LA OM 444 A/LA OM 447 /A/H/HA/HLA/HO/LA OM 449 A/HLA/LA	R 5/6 V 6/8/10/12 125/128/130	Einstellschraube adjusting bolt	01 0514 400000	403 055 02 20 422 050 00 20 442 055 00 20
OM 457 HLA/LA OM 501 LA OM 502 LA	R 6 V 6/8 128/130	Einstellschraube adjusting bolt	01 0514 500600	541 055 06 20
M 447 G/HG/HLAG/LAG OM 401 /A/LA OM 402 /A/LA OM 403 OM 404 /A OM 407 /A/AH/H/HA/LA OM 409 OM 421 /A/LA OM 422 /A/LA OM 423 /A/LA OM 424 /A/LA OM 427 /A/H/HA/LA OM 429 LA OM 441 /A/LA OM 442 /A/LA OM 443 /A/LA OM 444 A/LA OM 447 /A/H/HA/HLA/HO OM 447 LA OM 449 A/HLA/LA	R 5/6 V 6/8/10/12 125/128/130	Mutter nut	01 0514 400001	422 990 00 51

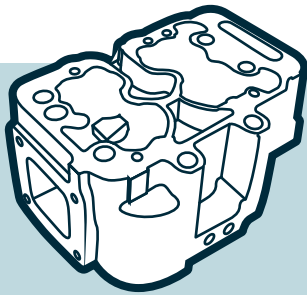

Zylinderköpfe Cylinder heads

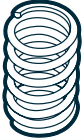

Ventilfedern / Valve springs

Motor Typ Engine type	Zylinder No Ø mm	Bemerkung Comment	OE Germany Teile Nr. OE Germany part no	Referenz Reference
OM 314 /A OM 352 /A OM 364 /A/LA OM 366 A/LA OM 355 /A	R 4/6 97/97,5/128	IN/EX	01 0523 352000	352 053 03 20
M 447 G/HG/HLAG/LAG OM 401 /A/LA OM 402 /A/LA OM 403 OM 404 /A OM 407 /A/AH/H/HA/LA OM 409 OM 421 /A/LA OM 422 /A/LA OM 423 /A/LA OM 424 /A/LA OM 427 /A/H/HA/LA OM 429 LA OM 441 /A/LA OM 442 /A/LA OM 443 /A/LA OM 444 A/LA OM 447 /A/H/HA/HLA/HO OM 447 LA OM 449 A/HLA/LA	R 5/6 V 6/8/10/12 125/128/130	Innen / inner EX	01 0523 400001	403 053 06 22 403 053 08 22 403 053 11 22
M 447 G/HG/HLAG/LAG OM 401 /A/LA OM 402 /A/LA OM 403 OM 404 /A OM 407 /A/AH/H/HA/LA OM 409 OM 421 /A/LA OM 422 /A/LA OM 423 /A/LA OM 424 /A/LA OM 427 /A/H/HA/LA OM 429 LA OM 441 /A/LA OM 442 /A/LA OM 443 /A/LA OM 444 A/LA OM 447 /A/H/HA/HLA/HO OM 447 LA OM 449 A/HLA/LA	R 5/6 V 6/8/10/12 125/128/130	Außen / outer IN	01 0523 400000	403 053 01 20 403 053 03 20 403 053 08 20

Zylinderköpfe
Cylinder heads

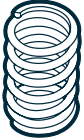
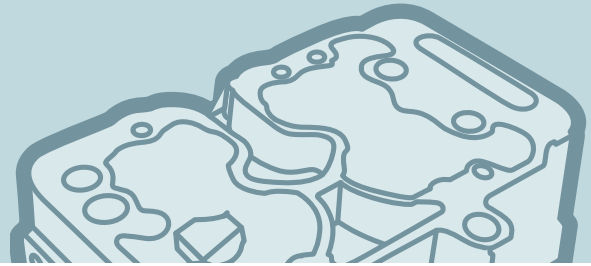

Ventilfedern / Valve springs

Motor Typ Engine type	Zylinder No Ø mm	Bemerkung Comment	OE Germany Teile Nr. OE Germany part no	Referenz Reference
M 447 G/HG/HLAG/LAG OM 401 /A/LA OM 402 /A/LA OM 403 OM 404 /A OM 407 /A/AH/H/HA/LA OM 409 OM 421 /A/LA OM 422 /A/LA OM 423 /A/LA OM 424 /A/LA OM 427 /A/H/HA/LA OM 429 LA OM 441 /A/LA OM 442 /A/LA OM 443 /A/LA OM 444 A/LA OM 447 /A/H/HA/HLA/HO OM 447 LA OM 449 A/HLA/LA	R 5/6 V 6/8/10/12 125/128/130	Innen, verstärkt inner, reinforced IN/EX	01 0523 400003	403 053 10 22 403 053 11 20
M 447 G/HG/HLAG/LAG OM 401 /A/LA OM 402 /A/LA OM 403 OM 404 /A OM 407 /A/AH/H/HA/LA OM 409 OM 421 /A/LA OM 422 /A/LA OM 423 /A/LA OM 424 /A/LA OM 427 /A/H/HA/LA OM 429 LA OM 441 /A/LA OM 442 /A/LA OM 443 /A/LA OM 444 A/LA OM 447 /A/H/HA/HLA/HO OM 447 LA OM 449 A/HLA/LA	R 5/6 V 6/8/10/12 125/128/130		01 0523 400002	403 053 07 20 403 053 10 20
OM 457 HLA/LA OM 460 HLA/LA OM 501 LA OM 502 LA	R 6 V 6/8 128/130	IN/EX	01 0523 500000	541 053 00 20 541 053 01 20
OM 611 DE LA OM 612 DE LA OM 613 LA OM 646 DE LA OM 647 LA OM 648 LA	R 4/5/6 88	IN	01 0523 600000	611 053 01 20

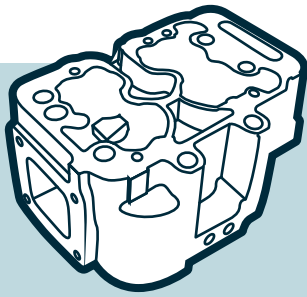

Zylinderköpfe Cylinder heads

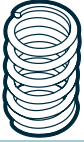

Ventilfedern / Valve springs

Motor Typ Engine type	Zylinder No Ø mm	Bemerkung Comment	OE Germany Teile Nr. OE Germany part no	Referenz Reference
OM 611 DE LA OM 612 DE LA OM 613 LA OM 646 DE LA OM 647 LA OM 648 LA	R 4/5/6 88	EX	01 0523 600001	611 053 00 20 611 053 02 20
OM 904 LA OM 906 LA OM 924 LA OM 926 LA	R 4/6 102/106	IN	01 0523 900000	906 053 01 20 906 053 03 20 906 053 07 20
OM 904 LA OM 906 LA OM 924 LA OM 926 LA	R 4/6 102/106	EX	01 0523 900001	906 053 00 20 906 053 02 20

Zylinderköpfe

Cylinder heads

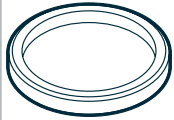

Ventilsitzringe / Valve seat inserts

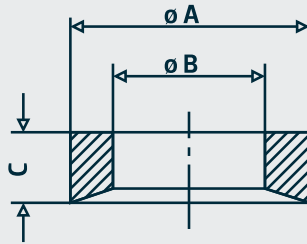

Motor Typ Engine type	Zylinder No Ø mm	Bemerkung Comment	OE Germany Teile Nr. OE Germany part no.	Referenz Reference
OM 402 OM 403 OM 404 OM 407 OM 421 OM 422 OM 423 OM 424 OM 427	R 6 V 6/8/10/12 125/128	A: 60,12 B: 51,2 C: 8,91 α : 30° IN	01 0123 400000	403 053 09 31 403 053 15 31
OM 401 LA OM 402 LA OM 441 LA OM 442 LA OM 447 LA OM 449 HLA	R 5/6 V 6/8 125/128	A: 53,12 B: 44 C: 9,3 α : 45° EX	01 0123 400001	442 053 00 32
OM 401 OM 402 OM 403 OM 404 OM 407 OM 421 OM 422 OM 423 LA OM 424 OM 441 OM 442 OM 443	R 5/6 V 6/8 125/128	A: 53,11 B: 43 C: 9,7 α : 45° EX	01 0123 400002	403 053 21 32
OM 441 LA OM 442 LA OM 444 LA	V 6/8/10 128	A: 60,12 B: 51,3 C: 8,5 α : 45° IN	01 0123 400003	442 053 05 31
OM 421 OM 422 OM 441 LA OM 442 A/LA OM 443 LA OM 444 LA OM 447 HA/HLA	V 6/8/10 128	A: 60,11 B: 51,2 C: 8,4 α : 30° IN	01 0123 400004	422 053 05 31

Zylinderköpfe Cylinder heads

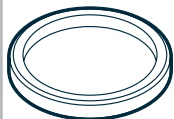
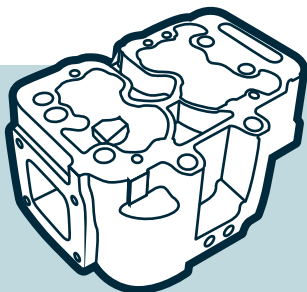

Ventilsitzringe / Valve seat inserts

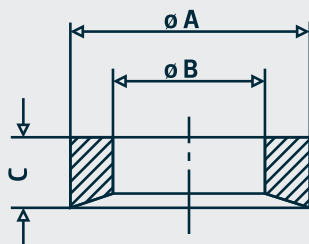

Motor Typ Engine type	Zylinder No Ø mm	Bemerkung Comment	OE Germany Teile Nr. OE Germany part no.	Referenz Reference
OM 457 HLA/LA OM 460 LA OM 501 LA OM 502 LA	R 6 V 6/8 128/130	A: 43,085 B: 34,4 C: 7,75 α : 36° EX	01 0123 457000	457 053 13 32
OM 457 LA	R6 128	A: 47,4 B: 40,4 C: 7 α : 30° IN	01 0123 457001	541 053 26 31
OM 457 HLA/LA OM 460 LA OM 501 LA OM 502 LA	R 6 V 6/8 128/130	A: 21,065 B: 14,4 C: 5,45 α : 45°	01 0123 457003	541 053 20 32
OM 457 HLA/LA OM 460 HLA/LA OM 501 LA OM 502 LA	R 6 V 6/8 128/130	A: 43,1 B: 34 C: 8 α : 45° EX	01 0123 500000	541 053 05 32
OM 457 HLA/LA OM 460 HLA/LA OM 501 LA OM 502 LA	R 6 V 6/8 128/130	A: 47,35 B: 40 C: 7,7 α : 30° IN	01 0123 500001	541 053 17 31 541 053 21 31
OM 611 DE LA OM 612 DE LA OM 613 LA	R 4/5/6 88	α : 45° IN	01 0123 600000	611 053 01 31 611 053 05 31 611 053 07 31
OM 611 DE LA OM 612 DE LA OM 613 LA	R 4/5/6 88	α : 45° EX	01 0123 600001	611 053 00 32

Zylinderköpfe
Cylinder heads

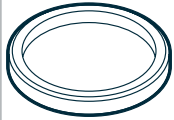

Ventilsitzringe / Valve seat inserts

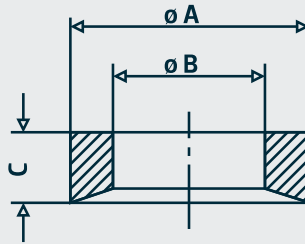

Motor Typ Engine type	Zylinder No Ø mm	Bemerkung Comment	OE Germany Teile Nr. OE Germany part no.	Referenz Reference
OM 611 DE LA OM 612 DE LA OM 613 LA	R 4/5/6 88	A: 31,22 B: 25,95 C: 5,65 α : 45° IN	01 0123 600002	611 053 06 31
OM 611 DE LA OM 612 DE LA OM 613 LA	R 4/5/6 88	A: 31,11 B: 24,00 C: 5,65 α : 45° EX	01 0123 600003	611 053 03 32
OM 904 LA OM 906 HLA/LA OM 924 LA OM 926 LA	R 4/6 102/106	A: 35,08 B: 29 C: 7,7 α : 20° IN	01 0123 900000	906 053 01 31
OM 904 LA OM 906 HLA/LA OM 924 LA OM 926 LA	R 4/6 102/106	A: 40,08 B: 31,3 C: 9 α : 45° EX	01 0123 900001	906 053 01 32 906 053 12 32

Zylinderköpfe Cylinder heads

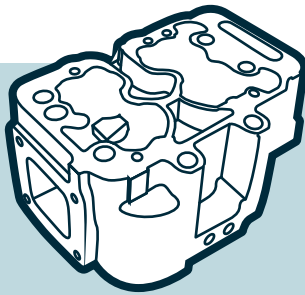

Federteller / Spring caps



Motor Typ Engine type	Zylinder No Ø mm	Bemerkung Comment	OE Germany Teile Nr. OE Germany part no	Referenz Reference
OM 314 /A OM 352 /A OM 355 /A OM 364 /A/LA OM 366 /A/LA	R 4/6 97/97,5/128	IN/EX	01 0522 314000	322 053 01 25
M 447 G/HG/HLAG/LAG OM 401 /A/LA OM 402 /A/LA OM 403 OM 404 /A OM 407 /A/AH/H/HA/LA OM 409 OM 421 /A/LA OM 422 /A/LA OM 423 /A/LA OM 424 /A/LA OM 427 /A/H/HA/LA OM 429 LA OM 441 /A/LA OM 442 /A/LA OM 443 /A/LA OM 444 A/LA OM 447 /A/H/HA/HLA/HO OM 447 LA OM 449 A/HLA/LA	R 5/6 V 6/8/10/12 125/128/130	IN/EX	01 0522 400001	422 053 00 25
OM 457 HLA OM 457 LA OM 460 HLA OM 460 LA OM 501 LA OM 502 LA	R 6 V 6/8 128/13	IN/EX	01 0522 500000	541 053 02 25
OM 611 DE LA OM 612 DE LA OM 613 LA OM 646 DE LA OM 647 LA OM 648 LA	R 4/5/6 88	Oben / top IN/EX	01 0522 600000	606 053 10 25
OM 611 DE LA OM 612 DE LA OM 613 LA OM 646 DE LA OM 647 LA OM 648 LA	R 4/5/6 88	Unten / bottom IN/EX	01 0522 600001	606 053 08 25 611 053 00 25
OM 904 LA OM 906 HLA/LA OM 924 LA OM 926 LA	R 4/6 102/106	IN/EX	01 0522 906002	906 053 02 25



Zylinderköpfe
Cylinder heads



Federteller / Spring caps

Motor Typ Engine type	Zylinder No Ø mm	Bemerkung Comment	OE Germany Teile Nr. OE Germany part no	Referenz Reference
OM 904 LA OM 906 HLA/LA OM 924 LA OM 926 LA	R 4/6 102/106	Unten / bottom für Konstantdrossel-Ventil for EVB / top brake valve	01 0522 906000	906 016 03 28 
OM 904 LA OM 906 HLA/LA OM 924 LA OM 926 LA	R 4/6 102/106	Oben / top für Konstantdrossel-Ventil for EVB / top brake valve	01 0522 906001	906 016 02 26 

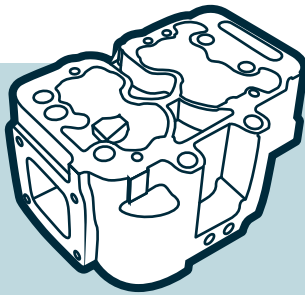

Zylinderköpfe Cylinder heads



Ventilkegelstücke / Valve cones

Motor Typ Engine type	Zylinder No Ø mm	Bemerkung Comment	OE Germany Teile Nr. OE Germany part no	Referenz Reference
M 447 G/HG/HLAG/LAG OM 401 /A/LA OM 402 /A/LA OM 403 OM 404 /A OM 407 /A/AH/H/HA/LA OM 409 OM 421 /A/LA OM 422 /A/LA OM 423 /A/LA OM 424 /A/LA OM 427 /A/H/HA/LA OM 429 LA OM 441 /A/LA OM 442 /A/LA OM 443 /A/LA OM 444 A/LA OM 447 /A/H/HA/HLA/HO OM 447 LA OM 449 A/HLA/LA	R 5/6 V 6/8/10/12 125/128/130	1 Nut 1 notch	01 0521 400001	422 053 00 26
OM 457 HLA/LA OM 460 HLA/LA OM 501 LA OM 502 LA	R 6 V 6/8 128/130	1 Nut 1 notch	01 0521 500000	541 053 00 26 541 053 01 26 541 053 02 26
OM 611 DE LA OM 612 DE LA OM 613 LA OM 646 DE LA OM 647 LA OM 648 LA	R 4/5/6 88	1 Nut 1 notch	01 0521 600000	000 053 10 26
OM 441 A/LA OM 442 A/LA OM 501 LA OM 502 LA OM 904 LA OM 906 HLA/LA OM 924 LA OM 926 LA	R 4/6 V 6/8	1 Nut 1 notch OM 441/442/501/502: für Konstantdrossel-Ventil for EVB / top brake valve	01 0521 900000	102 053 00 26



Zylinderköpfe
Cylinder heads



Ventilführungen / Valve guides

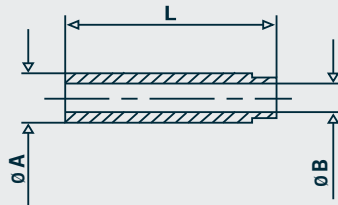

Motor Typ Engine type	Zylinder No Ø mm	Bemerkung Comment	OE Germany Teile Nr. OE Germany part no.	Referenz Reference
OM 314 OM 352 /A OM 364 /A/LA OM 366 /A/LA	R 4/6 97/97,5	A: 15 B: 9 L: 72 IN	01 0122 300004	352 053 22 29
OM 314 OM 352 /A OM 364 /A/LA OM 366 /A/LA	R 4/6 97/97,5	A: 15 B: 10 L: 67 EX	01 0122 300006	366 053 02 30
OM 401 /A/LA OM 403 OM 402 /A/LA OM 404 /A OM 407 /A/AH/H/HA/LA OM 409 OM 421 /A/LA OM 422 /A/LA OM 423 /A/LA OM 424 /A/LA OM 427 /A/H/HA/LA OM 429 LA OM 441 /A/LA OM 442 /A/LA OM 443 /A/LA OM 444 A/LA OM 447 /A/H/HA/HLA/HO OM 447 LA OM 449 A/HLA/LA	R 5/6 V 6/8/10/12 125/128/130	A: 18 B: 12 L: 67 IN/EX	01 0122 400002	422 053 04 30

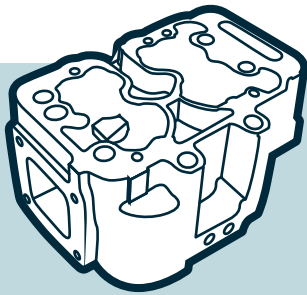

Zylinderköpfe Cylinder heads



Ventilführungen / Valve guides

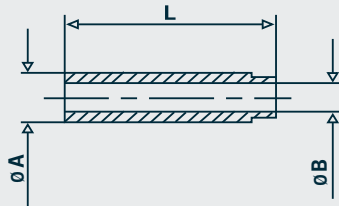

Motor Typ Engine type	Zylinder No Ø mm	Bemerkung Comment	OE Germany Teile Nr. OE Germany part no.	Referenz Reference
OM 457 HLA/LA OM 460 LA OM 501 LA OM 502 LA	R 6 V 6/8 128/130	A: 15,035 B: 9,01 L: 61,1 IN/EX	01 0122 500000	541 053 12 30 541 053 27 30
OM 611 DE LA OM 612 DE LA OM 613 LA OM 646 DE LA OM 647 LA OM 648 LA	R 4/5/6 88	A: 12,57 B: 7 L: 37,5 IN/EX	01 0122 600000	611 053 03 29
OM 904 LA OM 906 HLA/LA OM 924 LA OM 926 LA	R 4/6 102/106	A: 14,04 B: 9 L: 61 IN/EX	01 0122 900000	906 053 01 30 906 053 05 29

Zylinderköpfe
Cylinder heads



Ventile / Valves

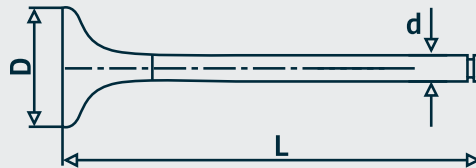

Motor Typ Engine type	Zylinder No Ø mm	Bemerkung Comment	OE Germany Teile Nr. OE Germany part no.	Referenz Reference
OM 314 /A OM 352 /A	R 4/6 97	D Ø: 36 mm d Ø: 10 mm L: 140,6 mm α: 45° EX	01 0520 300002	352 053 15 05 366 050 00 27 366 050 05 27
OM 364 A/LA OM 366 A/LA	R 4/6 97,5	D Ø: 42 mm d Ø: 9 mm L: 140,5 mm α: 30° IN	01 0520 300001	366 050 03 26
OM 364 /A OM 366 /A	R 4/6 97,5	D Ø: 43 mm d Ø: 9 mm L: 140,5 mm α: 30° IN	01 0520 300003	366 050 02 26 001 VE 30376 000
OM 364 A/LA OM 366 A/LA	R 4/6 97,5	D Ø: 42 mm d Ø: 9 mm L: 140,5 mm α: 20° IN	01 0520 300004	366 050 12 26 366 050 19 26 376 050 70 26
OM 364 A/LA OM 366 A/LA	R 4/6 97,5	D Ø: 36 mm d Ø: 10 mm L: 140,6 mm α: 45° EX	01 0520 300000	366 050 01 27 366 050 02 27 366 050 06 27

Zylinderköpfe Cylinder heads

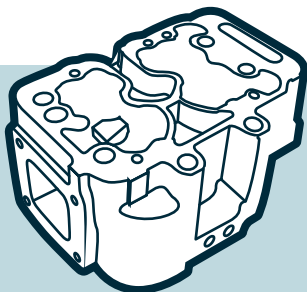

Ventile / Valves



Motor Typ Engine type	Zylinder No Ø mm	Bemerkung Comment	OE Germany Teile Nr. OE Germany part no.	Referenz Reference
OM 401 /A/LA	R 5/6	D Ø: 59 mm	01 0520 400000	403 053 09 01
OM 402 /A/LA	V 6/8/10/12	d Ø: 12 mm		422 050 00 26
OM 403	125/128/130	L: 142,5 mm		422 050 05 26
OM 404 /A		α: 30°		422 053 01 01
OM 407 /A/AH/H/HA/LA				423 050 00 26
OM 409		IN		442 050 02 26
OM 421 /A/LA				442 050 03 26
OM 422 /A/LA				442 050 05 26
OM 423 /A/LA				
OM 424 /A/LA				
OM 427 /A/H/HA/LA				
OM 429 LA				
OM 441 /A/LA				
OM 442 /A/LA				
OM 443 /A/LA				
OM 444 A/LA				
OM 447 /A/H/HA/HLA/HO				
OM 447 LA				
OM 449 A/HLA/LA				
OM 401 /A/LA	R 5/6	D Ø: 51 mm	01 0520 400001	422 050 00 27
OM 402 /A/LA	V 6/8/10/12	d Ø: 12 mm		422 050 01 27
OM 403	125/128/130	L: 142,5 mm		422 050 02 27
OM 404 /A		α: 45°		442 050 01 27
OM 407 /A/AH/H/HA/LA				442 050 02 27
OM 409		EX		442 050 03 27
OM 421 /A/LA				442 050 04 27
OM 422 /A/LA				001 VA 30549 000
OM 423 /A/LA				
OM 424 /A/LA				
OM 427 /A/H/HA/LA				
OM 429 LA				
OM 441 /A/LA				
OM 442 /A/LA				
OM 443 /A/LA				
OM 444 A/LA				
OM 447 /A/H/HA/HLA/HO				
OM 447 LA				
OM 449 A/HLA/LA				

Zylinderköpfe

Cylinder heads



Ventile / Valves

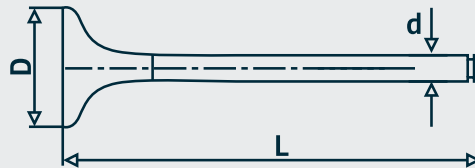

Motor Typ Engine type	Zylinder No Ø mm	Bemerkung Comment	OE Germany Teile Nr. OE Germany part no.	Referenz Reference
OM 457 HLA/LA OM 501 LA OM 502 LA	R 6 V 6/8 128/130	D Ø: 45,5 mm d Ø: 9 mm L: 144,9 mm α: 30° IN	01 0520 500000	457 053 00 01 541 050 02 26 001 VE 30490 000
OM 457 HLA/LA OM 460 LA OM 501 LA OM 502 LA	R 6 V 6/8 128/130	D Ø: 42,1 mm d Ø: 9 mm L: 145 mm α: 36° EX	01 0520 457000	457 050 03 27 457 050 05 27 001 VA 30963 000
OM 470 LA	R 6 125	D Ø: 42,5 mm d Ø: 9,5 mm L: 240 mm α: 20° IN Kopfmateriale: VAT32 head material: VAT32	01 0520 470000	470 050 06 26 470 050 08 26
OM 470 LA	R 6 125	D Ø: 42,5 mm d Ø: 9,5 mm L: 240 mm α: 20° IN Alternativ Version / Kopfmateriale: 21-4N alternative version / head material: 21-4N	01 0520 470004	470 050 06 26 470 050 08 26 
OM 470 LA	R 6 125	D Ø: 40 mm d Ø: 9,5 mm L: 246,5 mm α: 30° EX Kopfmateriale: VAT32 head material: VAT32	01 0520 470001	470 050 04 27 470 050 06 27

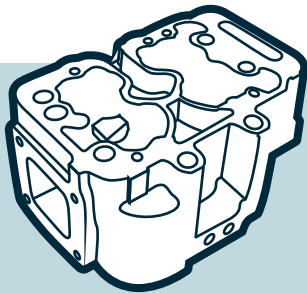

Zylinderköpfe Cylinder heads



Ventile / Valves



Motor Typ Engine type	Zylinder No Ø mm	Bemerkung Comment	OE Germany Teile Nr. OE Germany part no.	Referenz Reference
OM 470 LA	R 6 125	D Ø: 40 mm d Ø: 9,5 mm L: 246,5 mm α: 30° EX Alternativ Version / Kopfmaterail: 21-4N alternative version / head material: 21-4N	01 0520 470005	470 050 04 27 470 050 06 27
OM 471 LA	R 6 132	D Ø: 45 mm d Ø: 9,5 mm L: 240 mm α: 20° IN Kopfmaterail: VAT32 head material: VAT32	01 0520 471000	471 050 09 26 471 050 13 26
OM 471 LA	R 6 132	D Ø: 45 mm d Ø: 9,5 mm L: 240 mm α: 20° IN Alternativ Version / Kopfmaterail: 21-4N alternative version / head material: 21-4N	01 0520 471002	471 050 09 26 471 050 13 26
OM 471 LA	R 6 132	D Ø: 43 mm d Ø: 9,5 mm L: 246,5 mm α: 30° EX Kopfmaterail: VAT32 head material: VAT32	01 0520 471001	471 050 05 27 471 050 09 27





Zylinderköpfe
Cylinder heads

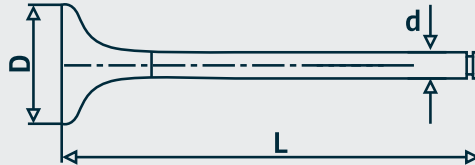

Ventile / Valves



Motor Typ Engine type	Zylinder No Ø mm	Bemerkung Comment	OE Germany Teile Nr. OE Germany part no.	Referenz Reference
OM 471 LA	R 6 132	D Ø: 43 mm d Ø: 9,5 mm L: 246,5 mm α: 30° EX Alternativ Version / Kopfmateriel: 21-4N alternative version / head material: 21-4N	01 0520 471003	471 050 05 27 471 050 09 27 
OM 472 LA OM 473 LA	R 6 139	D Ø: 47 mm d Ø: 9,5 mm L: 240 mm α: 19° IN Kopfmateriel: VAT32 head material: VAT32	01 0520 470002	473 050 06 26
OM 472 LA OM 473 LA	R 6 139	D Ø: 47 mm d Ø: 9,5 mm L: 240 mm α: 19° IN Alternativ Version / Kopfmateriel: 21-4N alternative version / head material: 21-4N	01 0520 470006	473 050 06 26 
OM 472 LA OM 473 LA	R 6 139	D Ø: 45 mm d Ø: 9,5 mm L: 246,5 mm α: 29° EX Kopfmateriel: VAT32 head material: VAT32	01 0520 470003	473 050 02 27

Zylinderköpfe Cylinder heads

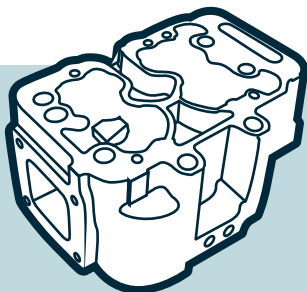

Ventile / Valves



Motor Typ Engine type	Zylinder No Ø mm	Bemerkung Comment	OE Germany Teile Nr. OE Germany part no.	Referenz Reference
OM 472 LA OM 473 LA	R 6 139	D Ø: 45 mm d Ø: 9,5 mm L: 246,5 mm α: 29° EX Alternativ Version / Kopfmateriale: 21-4N alternative version / head material: 21-4N	01 0520 470007	473 050 02 27 
OM 457 HLA/LA OM 460 LA OM 501 LA OM 502 LA	R 6 V 6/8 128/130	D Ø: 45,5 mm d Ø: 9 mm L: 145 mm α: 30° IN	01 0520 500002	541 053 01 01 001 VE 30962 000
OM 457 HA/HLA OM 460 HA/HLA OM 501 LA OM 502 LA	R 6 V 6/8 128/130	D Ø: 41 mm d Ø: 9 mm L: 145 mm α: 45° EX	01 0520 500001	541 050 02 27 001 VA 30491 000
OM 611 DE LA OM 612 DE LA OM 613 LA	R 4/5/6 88	D Ø: 30,7 mm d Ø: 7 mm L: 104 mm α: 45° IN	01 0520 611000	611 053 01 01 611 053 04 01 001 VE 30532 000
OM 611 DE LA OM 612 DE LA OM 613 LA	R 4/5/6 88	D Ø: 28,4 mm d Ø: 7 mm L: 104,4 mm α: 45° EX	01 0520 611001	611 050 01 27 611 053 01 05 001 VA 30533 000

Zylinderköpfe

Cylinder heads



Ventile / Valves

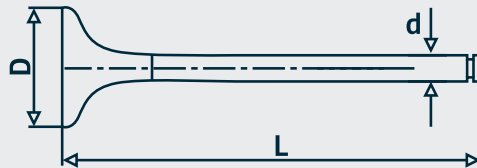

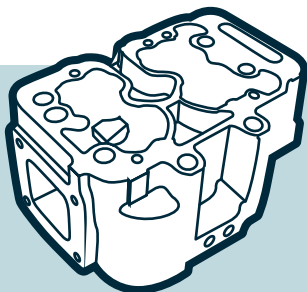

Motor Typ Engine type	Zylinder No Ø mm	Bemerkung Comment	OE Germany Teile Nr. OE Germany part no.	Referenz Reference
OM 651	R 4 83	D Ø: 28,5 mm d Ø: 6 mm L: 109,2 mm α: 45° 3-rillig / 3-groove IN	01 0520 651000	651 053 01 01
OM 651	R 4 83	D Ø: 24,5 mm d Ø: 6 mm L: 109,2 mm α: 45° 3-rillig / 3-groove EX	01 0520 651001	651 050 01 27
M 906 LAG OM 904 LA OM 906 HLA/LA OM 924 LA OM 926 LA	R 4/6 102/106	D Ø: 34 mm d Ø: 8 mm L: 125,9 mm α: 20° IN	01 0520 900000	906 050 02 26
M 906 LAG OM 904 LA OM 906 HLA/LA OM 924 LA OM 926 LA	R 4/6 102/106	D Ø: 38 mm d Ø: 8 mm L: 152,7 mm α: 45° EX	01 0520 900001	906 050 03 27 906 050 06 27 906 050 07 27 001 VA 30531 000
M 906 LAG OM 904 LA OM 906 HLA/LA OM 924 LA OM 926 LA	R 4/6 102/106	D Ø: 34 mm d Ø: 8 mm L: 128,9 mm α: 20° IN	01 0520 900002	906 050 03 26 906 050 05 26 906 050 06 26
M 906 LAG OM 904 LA OM 906 HLA/LA OM 924 LA OM 926 LA	R 4/6 102/106	D Ø: 38 mm d Ø: 8 mm L: 152,5 mm α: 36° EX	01 0520 900003	906 050 08 27

Zylinderköpfe Cylinder heads



Ventile / Valves



Motor Typ Engine type	Zylinder No Ø mm	Bemerkung Comment	OE Germany Teile Nr. OE Germany part no.	Referenz Reference
OM 934 LA OM 936 LA	R 4/6 110	D Ø: 37,5 mm d Ø: 8 mm L: 193,7 mm α: 20° IN Kopfmateriale: VAT32 head material: VAT32	01 0520 930000	936 050 00 26 936 050 01 26
OM 934 OM 936	R 4/6 110	D Ø: 37,5 mm d Ø: 8 mm L: 193,7 mm α: 20° IN Alternativ Version / Kopfmateriale: 21-4N alternative version / head material: 21-4N	01 0520 930002	936 050 00 26 936 050 01 26 
OM 934 LA OM 936 LA	R 4/6 110	D Ø: 33,7 mm d Ø: 8 mm L: 199,4 mm α: 35° EX Kopfmateriale: VAT32 head material: VAT32	01 0520 930001	936 050 00 27
OM 934 OM 936	R 4/6 110	D Ø: 33,7 mm d Ø: 8 mm L: 199,4 mm α: 35° EX Alternativ Version / Kopfmateriale: 21-4N alternative version / head material: 21-4N	01 0520 930003	936 050 00 27 

Zylinderköpfe
Cylinder heads

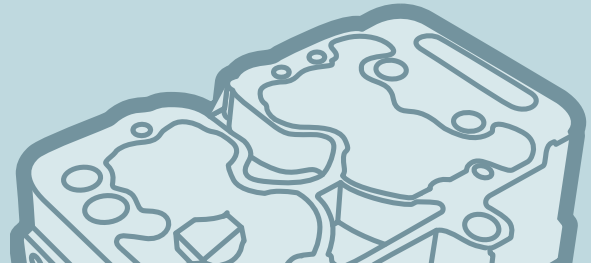

Drosselventile / Throttle valves

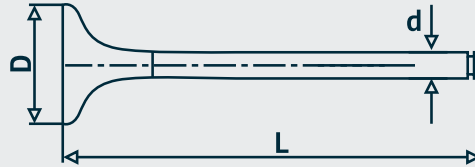

Motor Typ Engine type	Zylinder No Ø mm	Bemerkung Comment	OE Germany Teile Nr. OE Germany part no.	Referenz Reference
OM 441 A/LA OM 442 A/LA OM 447 LA OM 449 LA	R 5/6 V 6/8/10/12 125/128	D Ø: 17,1 mm d Ø: 8 mm L: 90,3 mm α: 45°	01 0520 400009	442 016 02 91 442 016 03 91 001 VD 30875 000
OM 457 HA/HLA OM 460 HA/HLA OM 501 LA OM 502 LA	R 6 V 6/8 128/130	D Ø: 17 mm d Ø: 8 mm L: 87 mm α: 45°	01 0520 500009	541 016 05 91 541 016 06 91 541 016 07 91 001 VD 31117 000
M 906 LAG OM 904 LA OM 906 HLA/LA OM 924 LA OM 926 LA	R 4/6 102/106	D Ø: 15,2 mm d Ø: 6 mm L: 81,6 mm α: 20°	01 0520 900009	906 016 07 91



Reparatursätze für Drosselventile / Repair kits for throttle valves

Motor Typ Engine type	Zylinder No Ø mm	Bemerkung Comment	OE Germany Teile Nr. OE Germany part no.	Referenz Reference
OM 441 A/LA OM 442 A/LA	V 6/8 128	für Konstantdrossel Ventil 01 0520 400009 - 442 016 03 91 Zylinderkopf 01 0120 440000 - 442 010 06 20 for EVB / top brake valve 01 0520 400009 - 442 016 03 91 cylinder head 01 0120 440000 - 442 010 06 20	01 0128 400000	
OM 457 HLA/LA OM 501 LA OM 502 LA	R 6 V 6/8 128/130	für Konstantdrossel-Ventil for EVB / top brake valve	01 0128 500000	
M 906 LAG OM 904 LA OM 906 HLA/LA OM 924 LA OM 926 LA	R 4/6 102/106	für Konstantdrossel-Ventil for EVB / top brake valve 01 0520 900009 - 906 016 07 91	01 0128 900000	

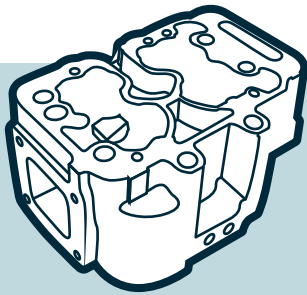

Zylinderköpfe Cylinder heads



Zylinderkopfschrauben / Cylinder head bolts

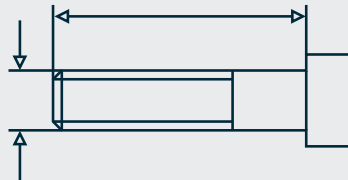

Motor Typ Engine type	Zylinder No Ø mm	Bemerkung Comment	OE Germany Teile Nr. OE Germany part no.	Referenz Reference
OM 314 /A OM 352 /A OM 364 /A/LA OM 366 /A/LA	R 4/6 97/97,5	M12 x 1,75 x 111 mm für OM 314/364: 17 Stk/Zylinderkopf für OM 352/366: 25 Stk/Zylinderkopf for OM 314/364: 17 pc/cylinder head for OM 352/366: 25 pc/cylinder head	01 0121 366000	366 990 03 01
M 447 G/HG/HLA/LAG OM 401 /A/LA OM 402 /A/LA OM 403 OM 404 /A OM 407 /A/AH/H/HA/LA OM 409 OM 421 /A/LA OM 422 /A/LA OM 423 /A/LA OM 424 /A/LA OM 427 /A/H/HA/LA OM 429 LA OM 441 /A/LA OM 442 /A/LA OM 443 /A/LA OM 444 A/LA OM 447 /A/H/HA/HLA/HO OM 447 LA OM 449 A/HLA/LA	R 5/6 V 6/8/10/12 125/128/130	M15 x 2,0 x 109 mm 1 Stk/Zylinderkopf 1 pc/cylinder head	01 0121 400000	403 990 02 01 422 990 02 01

Zylinderköpfe
Cylinder heads



Zylinderkopfschrauben / Cylinder head bolts

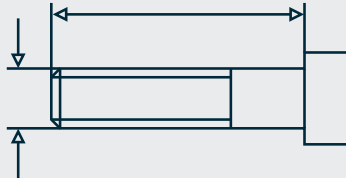

Motor Typ Engine type	Zylinder No Ø mm	Bemerkung Comment	OE Germany Teile Nr. OE Germany part no.	Referenz Reference
M 447 G/HG/HLAG/LAG OM 401 /A/LA OM 402 /A/LA OM 403 OM 404 /A OM 407 /A/AH/H/HA/LA OM 409 OM 421 /A/LA OM 422 /A/LA OM 423 /A/LA OM 424 /A/LA OM 427 /A/H/HA/LA OM 429 LA OM 441 /A/LA OM 442 /A/LA OM 443 /A/LA OM 444 A/LA OM 447 /A/H/HA/HLA/HO OM 447 LA OM 449 A/HLA/LA	R 5/6 V 6/8/10/12 125/128/130	M15 x 2,0 x 144 mm 3 Stk/Zylinderkopf 3 pc/cylinder head	01 0121 400001	403 990 01 01 422 990 03 01
M 447 G/HG/HLAG/LAG OM 401 /A/LA OM 402 /A/LA OM 403 OM 404 /A OM 407 /A/AH/H/HA/LA OM 409 OM 421 /A/LA OM 422 /A/LA OM 423 /A/LA OM 424 /A/LA OM 427 /A/H/HA/LA OM 429 LA OM 441 /A/LA OM 442 /A/LA OM 443 /A/LA OM 444 A/LA OM 447 /A/H/HA/HLA/HO OM 447 LA OM 449 A/HLA/LA	R 5/6 V 6/8/10/12 125/128/130	M15 x 2,0 x 168 mm 2 Stk/Zylinderkopf 2 pc/cylinder head	01 0121 400002	403 990 00 01 422 990 04 01

Zylinderköpfe Cylinder heads

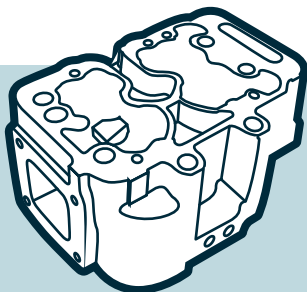

Zylinderkopfschrauben / Cylinder head bolts

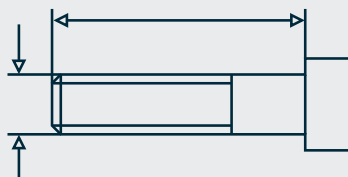

Motor Typ Engine type	Zylinder No Ø mm	Bemerkung Comment	OE Germany Teile Nr. OE Germany part no.	Referenz Reference
OM 457 HLA/LA OM 460 HLA/LA	R 6 128	M15 x 2,0 x 210 mm 4 Stk/Zylinderkopf 4 pc/cylinder head	01 0121 457000	457 990 02 01 457 990 05 01
OM 501 LA OM 502 LA	V 6/8 130	M18 x 2,0 x 210 mm 4 Stk/Zylinderkopf 4 pc/cylinder head	01 0121 500000	541 990 05 01
OM 651	R 4 83	M12 x 1,5 x 226 mm 10 Stk/Zylinderkopf 10 pc/cylinder head	01 0121 651000	651 016 03 69 651 016 04 69 651 016 05 69
M 906 LAG OM 904 LA OM 906 HLA/LA OM 924 LA OM 926 LA	R 4/6 102/106	M16 x 2,0 x 149 mm für OM 904/924: 10 Stk/Zylinderkopf für OM 906/926: 14 Stk/Zylinderkopf for OM 904/924: 10 pc/cylinder head for OM 906/926: 14 pc/cylinder head	01 0121 900000	906 016 07 69

Zylinderköpfe

Cylinder heads

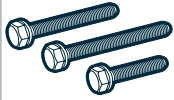

Zylinderkopfschraubensätze / Cylinder head bolt sets

Motor Typ Engine type	Zylinder No Ø mm	Bemerkung Comment	OE Germany Teile Nr. OE Germany part no.	Referenz Reference
M 447 G/HG/HLAG/LAG OM 401 /A/LA OM 402 /A/LA OM 403 OM 404 /A OM 407 /A/AH/H/HA/LA OM 409 OM 421 /A/LA OM 422 /A/LA OM 423 /A/LA OM 424 /A/LA OM 427 /A/H/HA/LA OM 429 LA OM 441 /A/LA OM 442 /A/LA OM 443 /A/LA OM 444 A/LA OM 447 /A/H/HA/HLA/HO OM 447 LA OM 449 A/HLA/LA	R 5/6 V 6/8/10/12 125/128/130	Schraubensatz besteht aus: 1 x 01 0121 400000 - 422 990 02 01 M15 x 2 x 109 mm 3 x 01 0121 400001 - 422 990 03 01 M15 x 2 x 144 mm 2 x 01 0121 400002 - 422 990 04 01 M15 x 2 x 168 mm set of bolts, consists of: 1 x 01 0121 400000 - 422 990 02 01 M15 x 2 x 109 mm 3 x 01 0121 400001 - 422 990 03 01 M15 x 2 x 144 mm 2 x 01 0121 400002 - 422 990 04 01 M15 x 2 x 168 mm	01 0121 400009	14-32060-01
OM 611 DE LA	R4 88	Schraubensatz besteht aus: set of bolts, consists of: 10 x 611 990 13 22	01 0121 611009	760.090
OM 651	R 4 83	Schraubensatz besteht aus: set of bolts, consists of: 10 x 651 016 04 69 M12 x 1,5 x 226 mm	01 0121 651009	651 016 03 69 651 016 04 69 651 016 05 69

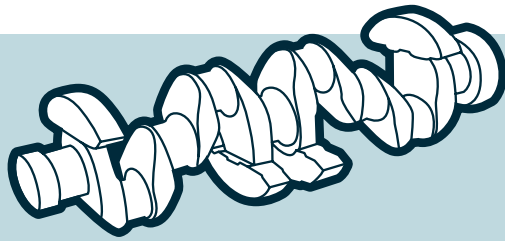

Kurbelwellen Crankshafts



Kurbelwellen / Crankshafts

Motor Typ Engine type	Zylinder No Ø mm	Bemerkung Comment	OE Germany Teile Nr. OE Germany part no.	Referenz Reference
OM 314 OM 314 A	R 4 97	ohne Lager Gegengewichte angeschmiedet Ölrückführgewinde without bearings counterweights integrated oil return thread	01 0300 314000	314 030 20 02 314 030 31 02 314 030 32 02 314 030 52 02 314 030 61 02
OM 314 OM 314 A	R 4 97	mit Lager Gegengewichte angeschmiedet Ölrückführgewinde with bearings counterweights integrated oil return thread	01 0309 314000	314 030 20 02 314 030 31 02 314 030 32 02 314 030 52 02 314 030 61 02
OM 314 OM 314 A	R 4 97	ohne Lager Gegengewichte angeschmiedet Borgmannring without bearings counterweights integrated Borgmannring	01 0300 314001	314 030 25 02 314 030 33 02 314 030 53 02 314 030 55 02 314 030 59 02 314 030 60 02 314 030 62 02
OM 314 OM 314 A	R 4 97	mit Lager Gegengewichte angeschmiedet Borgmannring with bearings counterweights integrated Borgmannring	01 0309 314001	314 030 25 02 314 030 33 02 314 030 53 02 314 030 55 02 314 030 59 02 314 030 60 02 314 030 62 02
OM 352 OM 352 A	R 6 97	ohne Lager Gegengewichte angeschmiedet Ölrückführgewinde without bearings counterweights integrated oil return thread	01 0300 352000	352 030 74 02
OM 352 OM 352 A	R 6 97	mit Lager Gegengewichte angeschmiedet Ölrückführgewinde with bearings counterweights integrated oil return thread	01 0309 352000	352 030 74 02
OM 352 OM 352 A	R 6 97	ohne Lager Gegengewichte angeschmiedet Borgmannring without bearings counterweights integrated Borgmannring	01 0300 352001	352 030 80 02 352 030 78 02



Kurbelwellen Crankshafts



Kurbelwellen / Crankshafts

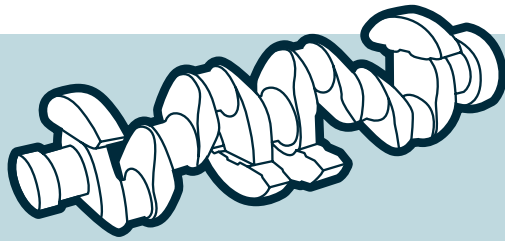

Motor Typ Engine type	Zylinder No Ø mm	Bemerkung Comment	OE Germany Teile Nr. OE Germany part no.	Referenz Reference	
OM 352 OM 352 A	R 6 97	mit Lager Gegengewichte angeschmiedet Borgmannring with bearings counterweights integrated Borgmannring	01 0309 352001	352 030 80 02 352 030 78 02	
OM 364 OM 364 A OM 364 LA	R 4 97,5	ohne Lager Gegengewichte angeschmiedet without bearings counterweights integrated	01 0300 364000	364 030 13 02 364 030 14 02	
OM 364 OM 364 A OM 364 LA	R 4 97,5	mit Lager Gegengewichte angeschmiedet with bearings counterweights integrated	01 0309 364000	364 030 13 02 364 030 14 02	
OM 366 OM 366 A/LA	R 6 97,5	ohne Lager Gegengewichte angeschmiedet without bearings counterweights integrated	01 0300 366000	366 030 06 02 366 030 07 02 366 030 11 02 366 030 14 02 366 030 15 02 366 030 16 02 366 031 12 01	
OM 366 OM 366 A OM 366 LA	R 6 97,5	mit Lager Gegengewichte angeschmiedet with bearings counterweights integrated	01 0309 366000	366 030 06 02 366 030 07 02 366 030 11 02 366 030 14 02 366 030 15 02 366 030 16 02 366 031 12 01	
OM 401 LA	V 6 125	ohne Lager without bearings Euro 1	01 0300 401000	401 030 21 01 401 030 25 01	
OM 401 LA	V 6 125	mit Lager with bearings Euro 1	01 0309 401000	401 030 21 01 401 030 25 01	
OM 402 OM 402 A/LA	V 8 125	ohne Lager without bearings	01 0300 402000	402 030 23 01 402 030 29 01 402 030 32 01	
OM 402 OM 402 A OM 402 LA	V 8 125	mit Lager with bearings	01 0309 402000	402 030 23 01 402 030 29 01 402 030 32 01	
OM 403	V 10 125	ohne Lager without bearings	01 0300 403000	403 030 30 01	
OM 403	V 10 125	mit Lager with bearings	01 0309 403000	403 030 30 01	



Kurbelwellen Crankshafts





Kurbelwellen / Crankshafts

Motor Typ Engine type	Zylinder No Ø mm	Bemerkung Comment	OE Germany Teile Nr. OE Germany part no.	Referenz Reference
OM 409 OM 429 LA OM 449 A/HA/HLA	R 5 125/128	ohne Lager without bearings	01 0300 409000	409 030 11 01 429 030 02 01 429 030 03 01 475 030 00 01 495 030 00 01 495 030 02 01
OM 402 LA OM 422 OM 422 A/LA OM 442	V 8 125/128/130	ohne Lager OM 402: nur BM 901 without bearings OM 402: only BM 901	01 0300 422000	402 030 25 01 422 030 13 01 422 030 20 01 422 030 37 01 422 030 38 01 422 030 43 01 422 030 44 01 442 030 02 01 492 030 05 01
OM 403 OM 423 OM 423 LA OM 443 OM 443 A/LA	V 10 125/128/130	ohne Lager OM 403: nur 403.911/933/935 without bearings OM 403: only 403.911/933/935	01 0300 423000	423 030 34 01 423 030 33 01 423 030 15 01
OM 403 OM 423 OM 423 LA OM 443 OM 443 A OM 443 LA	V 10 125/128/130	mit Lager OM 403: nur 403.911/933/935 with bearings OM 403: only 403.911/933/935	01 0309 423000	423 030 34 01 423 030 33 01 423 030 15 01 
OM 441 A/LA	V 6 128	ohne Lager Pleuellagerbreite 26,7 mm without bearings width of big-end bearing 26,7 mm	01 0300 441000	441 030 21 01
OM 441 A OM 441 LA	V 6 128	mit Lager Pleuellagerbreite 26,7 mm with bearings width of big-end bearing 26,7 mm	01 0309 441000	441 030 21 01 

Kurbelwellen Crankshafts



Kurbelwellen / Crankshafts



Motor Typ Engine type	Zylinder No Ø mm	Bemerkung Comment	OE Germany Teile Nr. OE Germany part no.	Referenz Reference
OM 441 A OM 441 LA	V 6 128	mit Lager Pleuellagerbreite 26,7 mm Hauptlager SPUTTER with bearings width of big-end bearing 26,7 mm main bearing SPUTTER	01 0309 441001	441 030 21 01 
OM 441	V 6 130	ohne Lager Motor-Nr.: 519 686... Pleuellagerbreite 26,7 mm without bearings engine-no.: 519 686... width of big-end bearing 26,7 mm	01 0300 441001	441 030 22 01
OM 422 A/LA	V 8 128	ohne Lager without bearings OM 442 LA: BM 440.970,972,978-980,984-991 BM 442.951,953,980,982,983,995 BM 446.924-931,934,938	01 0300 442000	442 030 03 01 442 030 08 01
OM 422 A OM 422 LA OM 442 A OM 442 LA	V 8 128	mit Lager with bearings OM 442 LA: BM 440.970,972,978-980,984-991 BM 442.951,953,980,982,983,995 BM 446.924-931,934,938	01 0309 442000	442 030 03 01 442 030 08 01 
OM 442 LA	V 8 128	ohne Lager without bearings OM 442LA: 440.971/973/975/976/981/982/983 442.985/989/992/993/994/996/ 997/998/999 446.920/922/923/932/933/935/ 936/939/940/941/942/943/945/ 946/948	01 0300 442001	442 030 04 01 442 030 09 01



Kurbelwellen Crankshafts





Kurbelwellen / Crankshafts

Motor Typ Engine type	Zylinder No Ø mm	Bemerkung Comment	OE Germany Teile Nr. OE Germany part no.	Referenz Reference
OM 442 LA	V 8 128	mit Lager with bearings OM 442LA: 440.971/973/975/976/981/982/983 442.985/989/992/993/994/996/ 997/998/999 446.920/922/923/932/933/935/ 936/939/940/941/942/943/945/ 946/948	01 0309 442001	442 030 04 01 442 030 09 01 
OM 404 OM 404 A OM 424 OM 424 A/LA OM 444 LA	V 12 125/128	ohne Lager without bearings	01 0300 444000	444 030 04 01 444 030 05 01 444 030 07 01 444 030 10 01
OM 404 OM 404 A OM 424 OM 424 A OM 424 LA OM 444 LA	V 12 125/128	mit Lager with bearings	01 0309 444000	444 030 04 01 444 030 05 01 444 030 07 01 444 030 10 01 
OM 404 OM 404 A OM 424 OM 424 A OM 424 LA OM 444 LA	V 12 125/128	mit Lager Hauptlager SPUTTER with bearings main bearing SPUTTER	01 0309 444001	444 030 04 01 444 030 05 01 444 030 07 01 444 030 10 01 
M 447 G/HG/HLAG/LAG OM 407 /A/AH/H/HA/LA OM 427 /A/H/HA/LA OM 447 /A/H/HA/HLA/HO OM 447 LA	R 6 125/128	ohne Lager 8 Gegengewichte without bearings 8 counterweights	01 0300 447000	407 030 21 01 427 030 02 01 447 030 04 01 447 030 07 01 496 030 02 01 496 030 04 01
OM 457 HLA/LA	R 6 128	ohne Lager Gegengewichte angeschraubt Pleuellagerzapfen Ø 90 mm OM 447 LA nur 447.994/995 without bearings counterweights bolt-on connecting rod journal Ø 90 mm OM 447 LA only 447.994/995	01 0300 457000	457 031 00 01 457 031 02 01 457 031 04 01 466 030 05 01 496 030 00 01

Kurbelwellen Crankshafts



Kurbelwellen / Crankshafts



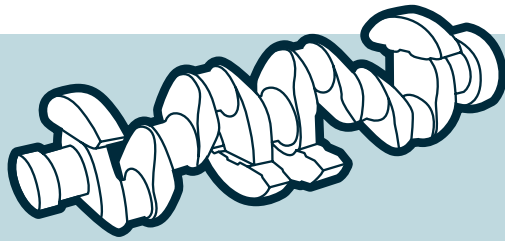

Motor Typ Engine type	Zylinder No Ø mm	Bemerkung Comment	OE Germany Teile Nr. OE Germany part no.	Referenz Reference
M 457 HG OM 457 HLA/LA	R 6 128	ohne Lager Gegengewichte angeschmiedet Pleuellagerzapfen Ø 90 mm without bearings counterweights integrated connecting rod journal Ø 90 mm	01 0300 457001	457 030 02 01 457 030 05 01 457 031 00 01 496 030 01 01
M 457 HG OM 457 HLA OM 457 LA	R 6 128	mit Lager Gegengewichte angeschmiedet Pleuellagerzapfen Ø 90 mm with bearings counterweights integrated connecting rod journal Ø 90 mm	01 0309 457001	457 030 02 01 457 030 05 01 457 031 00 01 496 030 01 01 
OM 457 HLA OM 457 LA	R 6 128	ohne Lager Euro 4/5 Gegengewichte angeschmiedet Pleuellagerzapfen Ø 94 mm without bearings Euro 4/5 counterweights integrated connecting rod journal Ø 94 mm	01 0300 457002	457 030 04 01
OM 460 HLA OM 460 LA	R 6 128	ohne Lager Pleuellagerzapfen Ø 94 mm without bearings connecting rod journal Ø 94 mm	01 0300 460000	460 030 01 01
OM 460 HLA OM 460 LA	R 6 128	mit Lager Pleuellagerzapfen Ø 94 mm with bearings connecting rod journal Ø 94 mm	01 0309 460000	460 030 01 01 
OM 471 LA	R 6 132	ohne Lager without bearings	01 0300 471000	471 030 01 01 471 030 02 01 471 030 04 01 471 030 07 01 



Kurbelwellen Crankshafts







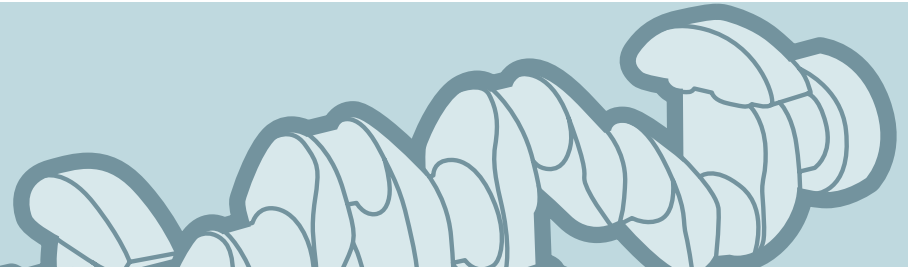

Kurbelwellen / Crankshafts

Motor Typ Engine type	Zylinder No Ø mm	Bemerkung Comment	OE Germany Teile Nr. OE Germany part no.	Referenz Reference
OM 471 LA	R 6 132	mit Lager with bearings	01 0309 471000	471 030 01 01 471 030 02 01 471 030 04 01 471 030 07 01 
OM 472 LA	R 6 132	ohne Lager without bearings	01 0300 472000	472 031 03 01 
OM 501 LA	V 6 130	ohne Lager without bearings	01 0300 501000	541 030 02 01 541 030 06 01 541 030 08 01 541 030 18 01 541 030 19 01 541 030 20 01 541 030 21 01 541 030 22 01 541 030 23 01 541 030 27 01 541 030 28 01
OM 501 LA	V 6 130	mit Lager with bearings	01 0309 501000	541 030 02 01 541 030 06 01 541 030 08 01 541 030 18 01 541 030 19 01 541 030 20 01 541 030 21 01 541 030 22 01 541 030 23 01 541 030 27 01 541 030 28 01 
OM 502 LA	V 8 130	ohne Lager without bearings	01 0300 502000	542 030 01 01 542 030 05 01 542 030 13 01 542 030 18 01
OM 502 LA	V 8 130	mit Lager with bearings	01 0309 502000	542 030 01 01 542 030 05 01 542 030 13 01 542 030 18 01 
OM 611 /DE LA/LA OM 646 /DE LA	R 4 88	ohne Lager without bearings	01 0300 611000	646 031 04 01
OM 611 /DE LA/LA OM 646 /DE LA	R 4 88	mit Lager with bearings	01 0309 611000	646 031 04 01 
OM 651	R 4 83	ohne Lager 4 Gegengewichte without bearings 4 counterweights	01 0300 651000	651 030 25 01

Kurbelwellen Crankshafts



Kurbelwellen / Crankshafts

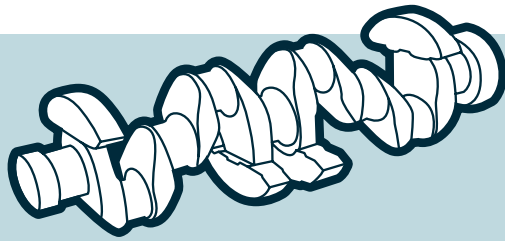

Motor Typ Engine type	Zylinder No Ø mm	Bemerkung Comment	OE Germany Teile Nr. OE Germany part no.	Referenz Reference
OM 651	R 4 83	mit Lager 4 Gegengewichte with bearings 4 counterweights	01 0309 651000	651 030 25 01 
OM 651	R 4 83	ohne Lager 8 Gegengewichte without bearings 8 counterweights	01 0300 651001	651 030 07 01
OM 651	R 4 83	mit Lager 8 Gegengewichte with bearings 8 counterweights	01 0309 651001	651 030 07 01 
OM 651	R 4 83	ohne Lager without bearings	01 0300 651002	651 030 04 01 
OM 651	R 4 83	mit Lager with bearings	01 0309 651002	651 030 04 01 
OM 904 LA	R4 102	ohne Lager Schwungradflansch Ø 98 mm without bearings flywheel flange Ø 98 mm	01 0300 904000	904 030 07 02
OM 904 LA	R4 102	mit Lager Schwungradflansch Ø 98 mm with bearings flywheel flange Ø 98 mm	01 0309 904000	904 030 07 02 
OM 904 LA	R 4 102	ohne Lager Schwungradflansch Ø 103 mm without bearings flywheel flange Ø 103 mm	01 0300 904001	904 030 10 02
OM 904 LA	R 4 102	mit Lager Schwungradflansch Ø 103 mm with bearings flywheel flange Ø 103 mm	01 0309 904001	904 030 10 02 



Kurbelwellen Crankshafts





Kurbelwellen / Crankshafts

Motor Typ Engine type	Zylinder No Ø mm	Bemerkung Comment	OE Germany Teile Nr. OE Germany part no.	Referenz Reference
OM 906 HLA OM 906 LA	R 6 102	ohne Lager Schwungradflansch Ø 98 mm without bearings flywheel flange Ø 98 mm	01 0300 906000	906 030 03 02 906 030 08 02 906 030 09 02
OM 906 HLA OM 906 LA	R 6 102	mit Lager Schwungradflansch Ø 98 mm with bearings flywheel flange Ø 98 mm	01 0309 906000	906 030 03 02 906 030 08 02 906 030 09 02 
OM 936 LA	R 6 110	ohne Lager Hub 135 mm without bearings stroke 135 mm OM 935.911-916/951-954 OM 936.910/912/915/916/919/923/ 971-973/975/977/980/991/993	01 0300 936000	936 030 04 01 936 030 06 01 936 030 10 01
M 906 LAG OM 906 HLA/LA	R 6 102	ohne Lager Schwungradflansch Ø 103 mm without bearings flywheel flange Ø 103 mm	01 0300 906001	906 030 05 02 906 030 06 02 906 030 11 02 906 030 13 02
M 906 LAG OM 906 HLA/LA	R 6 102	mit Lager Schwungradflansch Ø 103 mm with bearings flywheel flange Ø 103 mm	01 0309 906001	906 030 05 02 906 030 06 02 906 030 11 02 906 030 13 02 
OM 924 LA	R 4 106	ohne Lager Schwungradflansch Ø 103 mm without bearings flywheel flange Ø 103 mm	01 0300 924000	924 030 00 02

Kurbelwellen Crankshafts



Kurbelwellen / Crankshafts

Motor Typ Engine type	Zylinder No Ø mm	Bemerkung Comment	OE Germany Teile Nr. OE Germany part no.	Referenz Reference
OM 924 LA	R 4 106	mit Lager Schwungradflansch Ø 103 mm with bearings flywheel flange Ø 103 mm	01 0309 924000	924 030 00 02 
OM 926 LA	R 6 106	ohne Lager Schwungradflansch Ø 103 mm without bearings flywheel flange Ø 103 mm	01 0300 926009	926 030 01 02 926 030 02 01 926 030 03 02
OM 926 LA	R 6 106	mit Lager Schwungradflansch Ø 103 mm with bearings flywheel flange Ø 103 mm	01 0309 926009	926 030 01 02 926 030 02 01 926 030 03 02 
OM 934 LA	R 4 110	ohne Lager Hub 135 mm without bearings stroke 135 mm OM 933.911-913/915-918/951-954 OM 934.911/913/971/972/974/976/978	01 0300 934000	934 030 04 01 934 030 05 01 934 030 09 01 934 030 10 01

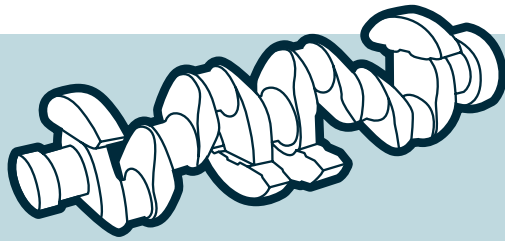

Kurbelwellen Crankshafts

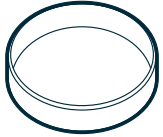

Laufringe / Races

Motor Typ Engine type	Zylinder No Ø mm	Bemerkung Comment	OE Germany Teile Nr. OE Germany part no.	Referenz Reference
M 447 G/HG/HLAG/LAG	R 5/6		01 0301 400000	403 031 07 27
OM 401 /A/LA	V 6/8/10/12			442 031 00 27
OM 402 /A/LA	125/128/130			
OM 403				
OM 404 /A				
OM 407 /A/AH/H/HA/LA				
OM 409				
OM 421 /A/LA				
OM 422 /A/LA				
OM 423 /A/LA				
OM 424 /A/LA				
OM 427 /A/H/HA/LA				
OM 429 LA				
OM 441 /A/LA				
OM 442 /A/LA				
OM 443 /A/LA				
OM 444 A/LA				
OM 447 /A/H/HA/HLA/HO				
OM 447 LA				
OM 449 A/HLA/LA				
OM 457 HLA/LA				
OM 460 HLA/LA				
OM 501 LA				
OM 502 LA				

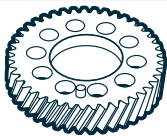

Kurbelwellenräder / Crankshaft timing gears

Motor Typ Engine type	Zylinder No Ø mm	Bemerkung Comment	OE Germany Teile Nr. OE Germany part no.	Referenz Reference
OM 314 /A	R 4/6		01 0303 300000	352 052 00 03
OM 352 /A	97,5			
OM 364 /A/LA				
OM 366 /A/LA				

Kurbelwellen Crankshafts

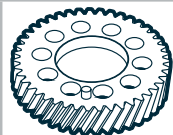

Kurbelwellenräder / Crankshaft timing gears

Motor Typ Engine type	Zylinder No Ø mm	Bemerkung Comment	OE Germany Teile Nr. OE Germany part no.	Referenz Reference
M 447 G/HG/HLAG/LAG	R 5/6	Zahnradbreite: 26 mm	01 0303 400000	403 050 03 03
OM 401 /A/LA	V 6/8/10/12	gear width: 26 mm		
OM 402 /A/LA	125/128/130			403 050 04 03
OM 403				
OM 404 /A				
OM 407 /A/AH/H/HA/LA				
OM 409				
OM 421 /A/LA				
OM 422 /A/LA				
OM 423 /A/LA				
OM 424 /A/LA				
OM 427 /A/H/HA/LA				
OM 429 LA				
OM 441 /A/LA				
OM 442 /A/LA				
OM 443 /A/LA				
OM 444 A/LA				
OM 447 /A/H/HA/HLA/HO				
OM 447 LA				
OM 449 A/HLA/LA				
OM 611 DE LA	R 4/5/6		01 0303 600000	611 050 04 03
OM 612 DE LA	88			
OM 613 LA				
OM 646 DE LA				
OM 647 LA				
OM 648 LA				



Kurbelwellen Crankshafts



Kurbelwellenlager / Crankshaft bearings











Motor Typ Engine type	Zylinder No Ø mm	Bemerkung Comment	OE Germany Teile Nr. OE Germany part no.	Referenz Reference
OM 352 /A/LA	R 6 97	Hauptlagersatz mit Passlager Main bearing set with thrust bearing STD	01 0316 300000	0884 H07 0 STD 352 030 00 97 87 426 604 001 HS 10001 000 
OM 314 /A	R 4 97	Hauptlagersatz mit Passlager Main bearing set with thrust bearing STD	01 0316 300001	0884 H05 0 STD 366 030 03 40 366 030 10 40 87 427 604 
OM 364 /A/LA	R 4 97,5	Hauptlagersatz mit Passlager Main bearing set with thrust bearing STD	01 0316 300002	1840 H05 0 STD 364 030 00 40 77 264 604 001 HS 10767 000 
OM 366 /A/LA	R 6 97,5	Hauptlagersatz mit Passlager Main bearing set with thrust bearing STD	01 0316 300003	1840 H07 0 STD 366 030 00 40 77 265 604 001 HS 10768 000 
OM 401/421/441 /A/LA OM 402/422/442 /A/LA OM 403/423/443 /A/LA OM 404/424/444 /A/LA	V 6/8/10/12 125/128/130	Führungslager Pilot bearing STD	01 0305 400000	4172 03 0 STD 422 030 01 45 442 030 00 45 78 694 604 001 FL 10328 000 
OM 401/421/441 /A/LA OM 402/422/442 /A/LA OM 403/423/443 /A/LA OM 404/424/444 /A/LA	V 6/8/10/12 125/128/130	Hauptlagerpaar Main bearing pair STD	01 0314 400001	3128 03 0 STD 422 030 11 40 442 030 01 40 78 693 600 001 HL 10267 000 
OM 407/427/447 /A/LA OM 409	R 5/6 125/128	Führungslager Pilot bearing STD	01 0305 400002	4618 03 0 STD 
OM 407/427/447 /A/LA OM 409	R 5/6 125/128	Hauptlagerpaar Main bearing pair STD	01 0314 400002	5948 03 0 STD 407 030 00 40 78 586 600 001 HL 10220 000 
OM 402/422/442 /A/LA OM 404/424/444 /A/LA	V 6/8/10/12 125/128/130	Hauptlagerpaar Main bearing pair STD SPUTTER	01 0314 400003	5092 78 0 STD 442 033 15 02 78 921 600 001 HL 10269 000 
OM 457 HLA/LA OM 460 HLA/LA	R 6 128	Führungslager Pilot bearing STD	01 0305 400001	5476 93 0 STD 457 030 14 45 79 342 600 001 FL 19809 000 
OM 457 HLA/LA OM 460 HLA/LA	R 6 128	Hauptlagerpaar Main bearing pair STD SPUTTER	01 0314 400000	5475 93 0 STD 457 030 17 40 001 HL 19810 000 



Kurbelwellen Crankshafts



Kurbelwellenlager / Crankshaft bearings

Motor Typ Engine type	Zylinder No Ø mm	Bemerkung Comment	OE Germany Teile Nr. OE Germany part no.	Referenz Reference
OM 457 HLA/LA OM 460 HLA/LA	R 6 128	Hauptlagersatz mit Passlager Main bearing set with thrust bearing STD SPUTTER	01 0316 400000	1864 H07 0 STD 460 030 00 40 77 813 600 
OM 471 LA	R 6 130	Anlaufscheibe Stop washer STD	01 0305 471001	8472 14 0 STD 
OM 471 LA	R 6 130	Anlaufscheibensatz Stop washer set STD	01 0305 471000	2097 A02 0 STD 471 030 04 45 79 534 600 001 AS 21883 000 
OM 471 LA	R 6 130	Hauptlagerpaar Main bearing pair STD SPUTTER Synthetic overlay	01 0314 471000	8704 R6 0 STD 471 030 01 40 
OM 471 LA	R 6 130	Hauptlagersatz Main bearing set STD SPUTTER Synthetic overlay	01 0316 471000	2074 H07 0 STD 471 033 09 02 
OM 472 LA OM 473 LA	R 6 139	Hauptlagerpaar Main bearing pair STD SPUTTER Synthetic overlay	01 0314 470000	8705 R6 0 STD 472 030 02 40 472 030 07 40 79 536 600 
OM 501 LA OM 502 LA	V 6/8 130	Anlaufscheibensatz Stop washer set STD	01 0305 500000	1844 A02 0 STD 541 033 17 62 79 230 600 001 AS 19623 000 
OM 501 LA OM 502 LA	V 6/8 130	Hauptlagerpaar Main bearing pair STD SPUTTER	01 0314 500000	6611 93 0 STD 541 030 01 40 541 030 31 40 541 030 44 40 79 231 600 001 HL 19630 000 
OM 501 LA	V 6 130	Hauptlagersatz Main bearing set STD SPUTTER	01 0316 501000	1846 H04 0 STD 
OM 502 LA	V 8 130	Hauptlagersatz Main bearing set STD SPUTTER	01 0316 502000	1846 H05 0 STD 77 549 600 
OM 601/602/603/605/606 OM 611/612/613 DE LA OM 646/647/648 DE LA	R 4 87/88/89	Anlaufscheibensatz Stop washer set STD	01 0305 611000	1732 A02 0 STD 601 030 00 62 78 662 600 001 AS 18750 000 

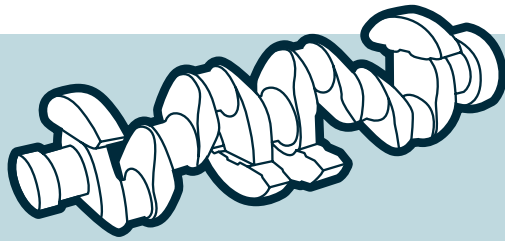

Kurbelwellen Crankshafts







Kurbelwellenlager / Crankshaft bearings

Motor Typ Engine type	Zylinder No Ø mm	Bemerkung Comment	OE Germany Teile Nr. OE Germany part no.	Referenz Reference
OM 611 DE LA OM 646 DE LA	R 4 88	Hauptlagersatz Main bearing set STD SPUTTER	01 0316 611000	1861 H05 0 STD 602 030 20 40 77 518 600
OM 651	R 4 83	Hauptlagersatz mit Passlager Main bearing set with thrust bearing STD SPUTTER	01 0316 651000	651 033 07 01 651 033 10 02 651 033 12 01 651 033 17 02 72-4726H STD
OM 904 LA OM 906 HLA/LA OM 924 LA OM 926 LA	R 4/6 102/106	Anlaufscheibensatz Thrust washer set STD	01 0305 900000	2010 A02 0 STD 906 033 09 62  79 228 600 001 AS 19793 000
OM 904 LA OM 906 HLA/LA OM 924 LA OM 926 LA	R 4/6 102/106	Hauptlagerpaar Main bearing pair STD	01 0314 900000	5251 03 0 STD 904 030 00 40  926 030 07 40 001 HL 19790 000 001 HL 21929 000
OM 904 LA	R 4 102	Hauptlagersatz Main bearing set STD	01 0316 904000	1848 H05 0 STD  77 538 600
OM 906 HLA/LA	R 6 106	Hauptlagersatz Main bearing set STD	01 0316 906000	1848 H07 0 STD  77 539 600













Pleuellager / Conrod bearings

Motor Typ Engine type	Zylinder No Ø mm	Bemerkung Comment	OE Germany Teile Nr. OE Germany part no.	Referenz Reference
OM 352 /A/LA OM 366 /A/LA	R 6 97/97,5	Pleuellagersatz Conrod bearing set STD	01 0317 300000	1702 P06 0 STD  87 428 600 001 PS 10000 000
OM 314 /A OM 364 /A/LA	R 4 97/97,5	Pleuellagersatz Conrod bearing set STD	01 0317 300001	1702 P04 0 STD  87 429 600 001 PS 10680 000
OM 401/421/441 /A/LA	V 6 125/128	Pleuellagerpaar Conrod bearing pair STD SPUTTER	01 0315 400000	4650 93 0 STD  441 038 15 11 441 038 23 10 441 030 21 60 78 902 600 001 PL 10360 000
OM 401/421/441 /A/LA OM 402/422/442 /A/LA OM 403/423/443 /A/LA OM 404/424/444 /A/LA	V 6/8/10/12 125/128/130	Pleuellagerpaar Conrod bearing pair STD SPUTTER	01 0315 400001	3127 93 0 STD  421 030 05 60 442 030 01 60 442 030 09 60 001 PL 10266 000

Kurbelwellen Crankshafts



Pleuellager / Conrod bearings



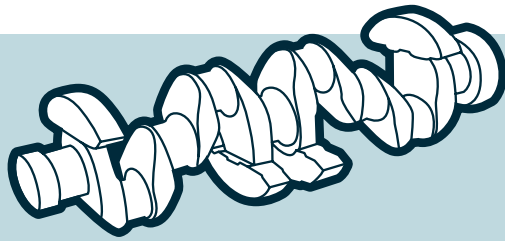



Motor Typ Engine type	Zylinder No Ø mm	Bemerkung Comment	OE Germany Teile Nr. OE Germany part no.	Referenz Reference
OM 407/427/447 /A/LA OM 409	R 5/6 125/128	Pleuellagerpaar Conrod bearing pair STD	01 0315 400004	2428 03 0 STD 407 038 12 10 78 585 600 001 PL 18097 000 
OM 407/427/447 /A/LA	R 6 125/128	Pleuellagerpaar Conrod bearing pair STD SPUTTER	01 0315 400003	2428 93 0 STD 447 030 24 60 447 030 31 60 78 901 600 227 PL 10219 000 
OM 457 HLA/LA OM 460 HLA/LA OM 502 LA	R 6 V 8 128/130	Pleuellagerpaar Conrod bearing pair STD SPUTTER	01 0315 400002	7403 77 0 STD 542 030 17 60 542 030 31 60 79 232 600 001 PL 21081 000 
OM 457 HLA/LA	R 6 128	Pleuellagersatz Conrod bearing set STD	01 0317 400000	1863 P06 0 STD 457 030 02 60 457 030 11 60 77 723 600 
OM 471 LA	R 6 130	Pleuellagerpaar Conrod bearing pair STD SPUTTER Synthetic overlay	01 0315 471001	8696 R6 0 STD 471 030 01 60 001 PL 21884 000 
OM 471 LA	R 6 130	Pleuellagersatz Conrod bearing set STD SPUTTER Synthetic overlay	01 0317 471000	2073 P06 0 STD 79 532 600 
OM 472 LA OM 473 LA	R 6 139	Pleuellagerpaar Conrod bearing pair STD SPUTTER Synthetic overlay	01 0315 470000	8697 R 5 0 STD 472 030 03 60 472 030 09 60 79 535 600 
OM 501 LA	V 6 130	Pleuellagerpaar Conrod bearing pair STD SPUTTER	01 0315 500000	5380 93 0 STD 541 030 00 60 541 030 01 60 79 229 600 001 PL 19619 000 
OM 501 LA	V 6 130	Pleuellagersatz Conrod bearing set STD SPUTTER	01 0317 501000	1842 P06 0 STD 77 547 600 
OM 502 LA	V 8 130	Pleuellagersatz Conrod bearing set STD SPUTTER	01 0317 502000	1845 P08 0 STD 



Kurbelwellen Crankshafts





Pleuellager / Conrod bearings

Motor Typ Engine type	Zylinder No Ø mm	Bemerkung Comment	OE Germany Teile Nr. OE Germany part no.	Referenz Reference
OM 611 DE LA OM 646 DE LA	R 4 88	Pleuellagersatz Conrod bearing set STD SPUTTER	01 0317 611000	1860 P04 0 STD 611 030 00 60 646 030 00 60 77 521 600 
OM 651	R 4 83	Pleuellagersatz Conrod bearing set STD SPUTTER OM 651.901/911/912/913/916/ 921/924/925/930/940/950/955/ 956/957/958/960/961/980	01 0317 651000	71-4724/4 STD OEG 651 038 00 11 651 038 01 10
OM 904 LA OM 906 HLA/LA OM 924 LA OM 926 LA	R 4/6 102/106	Pleuellagerpaar Conrod bearing pair STD SPUTTER Lagerbreite 26,30 mm bearing width 26,30 mm	01 0315 900000	6747 76 0 STD 926 030 00 60 79 350 600 001 PL 21330 000 
OM 904 LA OM 906 HLA/LA OM 924 LA OM 926 LA	R 4/6 102/106	Pleuellagerpaar Conrod bearing pair 0,25 SPUTTER Lagerbreite 26,30 mm bearing width 26,30 mm	01 0315 900001	6747 76 0 025 904 030 45 60 926 030 02 60 79 350 610 001 PL 21330 025 
OM 904 LA OM 906 HLA/LA OM 924 LA OM 926 LA	R 4/6 102/106	Pleuellagerpaar Conrod bearing pair 0,50 SPUTTER Lagerbreite 26,30 mm bearing width 26,30 mm	01 0315 900002	6747 76 0 050 79 350 620 001 PL 21330 050 
OM 904 LA OM 906 HLA/LA	R 4/6 102	Pleuellagerpaar Conrod bearing pair STD SPUTTER Lagerbreite 28,30 mm bearing width 28,30 mm	01 0315 900003	5250 87 0 STD 906 030 07 60 79 350 600 001 PL 19799 000 
OM 904 LA OM 906 HLA/LA OM 924 LA OM 926 LA	R 4/6 102/106	Pleuellagerpaar Conrod bearing pair STD Lagerbreite 26,30mm bearing width 26,30mm	01 0315 900004	6747 89 0 STD 906 038 30 11 

Kurbelwellen Crankshafts



Pleuellager / Conrod bearings

Motor Typ Engine type	Zylinder No Ø mm	Bemerkung Comment	OE Germany Teile Nr. OE Germany part no.	Referenz Reference
OM 904 LA OM 924 LA	R 4 102/106	Pleuellagersatz Conrod bearing set STD SPUTTER Lagerbreite 26,30 mm bearing width 26,30 mm	01 0317 904000	1968 P04 0 STD 77 823 600 
OM 906 HLA/LA	R 6 102	Pleuellagersatz Conrod bearing set STD SPUTTER Lagerbreite 28,30 mm bearing width 28,30 mm	01 0317 906000	1847 P06 0 STD 906 030 48 60 
OM 906 HLA/LA OM 926 LA	R 6 102/106	Pleuellagersatz Conrod bearing set STD SPUTTER Lagerbreite 26,30 mm bearing width 26,30 mm	01 0317 906001	1968 P06 0 STD 906 030 48 60 

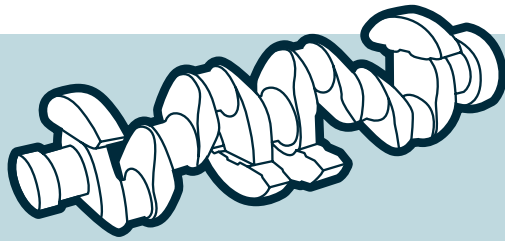

Kurbelwellen Crankshafts



Schwingungsdämpfer / Vibration dampers

Motor Typ Engine type	Zylinder No Ø mm	Bemerkung Comment	OE Germany Teile Nr. OE Germany part no.	Referenz Reference
OM 401 LA OM 402 LA OM 403 OM 404 /A OM 421 A/LA OM 422 A/LA OM 423 OM 424 /A/LA OM 427 A/LA OM 441 A/LA OM 442 A/LA OM 443 OM 444 A/LA OM 447 A/LA OM 449 A/LA OM 457 LA OM 501 LA OM 502 LA	R 5/6 V 6/8/10/12 125/128/130	OM 403: 154773 ... OM 427: BM 427.902,902-400,902-500 OM 447: BM 447.902,902-400,902-500, 902-501,902-520,902-521. BM 476.9.. Verwendung Lateinamerika! BM 476.9.. application Latin America! OM 457: BM 457.914 (SA 522009 17), 925,926,929,944(SA 522009 16) BM 458.910 (SA 522009 03). OM 501: BM 521.951 (SA 505106 02), BM 541.928 (SA 505106 02). OM 502: BM 542.924,957 (SA 505106 02)	01 0334 442000	442 030 23 03 442 030 16 03 442 030 15 03 442 030 09 03 423 035 02 00 423 035 01 00 423 035 00 00 423 030 00 03
OM 403 OM 407 /A/H/HA/LA OM 409 OM 427 /H/HA OM 447 /H/HA/HLA/HO OM 449 HLA	R 5/6 V 10 125/128	OM 403: ... 154772	01 0334 447000	447 035 03 00
OM 501 LA OM 502 LA	V 6/8 130		01 0334 500000	541 030 01 03
OM 904 LA OM 924 LA	R 4 102/106		01 0334 904000	904 035 07 00
M 906 LAG OM 906 HLA/LA OM 926 LA	R 6 102/106		01 0334 906000	906 035 03 00 906 035 04 00 906 035 06 00 906 035 08 00

Kurbelwellen Crankshafts

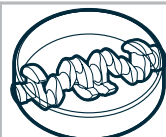

Schwungradringe / Flywheel rings

Motor Typ Engine type	Zylinder No Ø mm	Bemerkung Comment	OE Germany Teile Nr. OE Germany part no.	Referenz Reference
M 447 G/HG/HLAG/LAG OM 401 /A/LA OM 402 /A/LA OM 403 OM 404 /A OM 407 /A/AH/H/HA/LA OM 409 OM 421 /A/LA OM 422 /A/LA OM 423 /A/LA OM 424 /A/LA OM 427 /A/H/HA/LA OM 429 LA OM 441 /A/LA OM 442 /A/LA OM 443 /A/LA OM 444 A/LA OM 447 /A/H/HA/HLA/ HO/LA OM 449 A/HLA/LA OM 457 HLA/LA OM 460 HLA/LA OM 501 LA OM 502 LA	R 5/6 V 6/8/10/12 125/128/130		01 0332 400000	403 032 03 09



Kurbelwellen Crankshafts

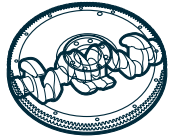



Schwungräder / Flywheels

Motor Typ Engine type	Zylinder No Ø mm	Bemerkung Comment	OE Germany Teile Nr. OE Germany part no.	Referenz Reference
OM 314 OM 352 /A OM 364 /A/LA OM 366 /A/LA	R 4/6 97/97,5	Ø 310 mm	01 0330 352000	352 030 39 05
OM 366 A/LA	R 6 97,5	Ø 350 mm	01 0330 352001	352 030 66 05 352 030 73 05 376 030 13 05
OM 366 LA	R 6 97,5	Ø 380 mm	01 0330 366000	366 030 09 05
OM 407 OM 427 OM 402 OM 422 OM 442 OM 403 OM 421 OM 441	R 6 V 6/8/10 125/128/130	Ø 420 mm	01 0330 403001	403 030 08 05 403 030 14 05
OM 401 LA OM 441 /A/LA OM 442 /A/LA OM 443 OM 447 HLA	R 6 V 6/8/10 125/128/130	Ø 430 mm	01 0330 442000	442 030 02 05
OM 401 LA OM 402 LA OM 441 /A/LA OM 442 /A/LA OM 443 OM 447 HA/LA	R 6 V 6/8/10 125/128/130	Ø 430 mm 6 Kerben 6 grooves	01 0330 442001	442 030 05 05 442 030 19 05
OM 442 A/LA	V 8 128	Ø 380 mm Doppelkupplung dual clutch	01 0330 422000	422 030 05 05
OM 441 LA	V 6 128	Ø 400 mm	01 0330 441000	441 030 04 05
OM 457 HLA/LA OM 460 LA	R 6 128	Ø 430 mm	01 0330 457002	457 030 06 05 457 030 07 05
OM 471 LA OM 473 LA	R 6 132/139	Ø 430 mm	01 0330 470000	471 030 33 05
OM 501 LA OM 502 LA	V 6/8 130	Ø 430 mm 37 Kerben 37 grooves	01 0330 500000	541 030 01 05

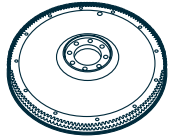
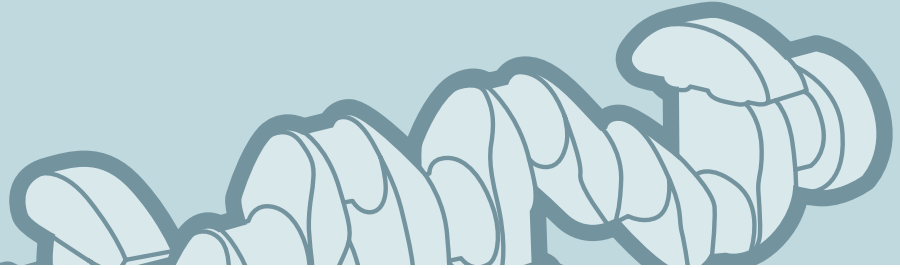
Kurbelwellen Crankshafts



Schwungräder / Flywheels

Motor Typ Engine type	Zylinder No Ø mm	Bemerkung Comment	OE Germany Teile Nr. OE Germany part no.	Referenz Reference
OM 904 LA OM 906 HLA/LA	R 4/6 102	Ø 395 mm 146 Zähne Flansch Ø 98 mm Ø 395 mm 146 gear teeth flange Ø 98 mm	01 0330 900000	906 030 19 05
OM 904 LA OM 906 LA	R 4/6 102	Ø 362 mm 133 Zähne Flansch Ø 98 mm Ø 362 mm 133 gear teeth flange Ø 98 mm	01 0330 900001	906 030 16 05 906 030 20 05
OM 904 LA OM 906 HLA/LA OM 924 LA OM 926 LA	R 4/6 102/106	Ø 362 mm 133 Zähne Flansch Ø 103 mm Ø 362 mm 133 gear teeth flange Ø 103 mm	01 0330 900002	906 030 32 05 906 030 38 05 906 030 57 05 906 030 68 05
OM 904 LA OM 906 HLA/LA OM 924 LA OM 926 LA	R 4/6 102/106	Ø 395 mm 146 Zähne Flansch Ø 103 mm Ø 395 mm 146 gear teeth flange Ø 103 mm	01 0330 906003	906 030 30 05 906 030 37 05 906 030 55 05 906 030 66 05
OM 934 LA	R 4 110		01 0330 934000	936 030 17 05 936 030 28 05 
OM 934 LA OM 936 LA	R 4/6 110		01 0330 930000	936 030 23 05 
OM 934 LA OM 936 LA	R 4/6 110		01 0330 930001	936 030 24 05 

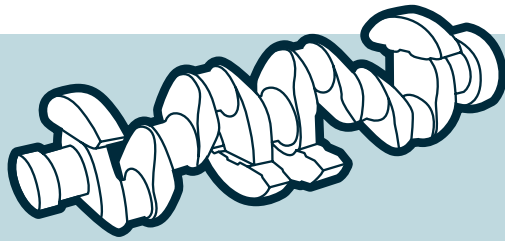

Kurbelwellen Crankshafts

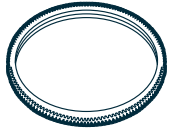

Zahnkränze / Ring gears

Motor Typ Engine type	Zylinder No Ø mm	Bemerkung Comment	OE Germany Teile Nr. OE Germany part no.	Referenz Reference
OM 314 OM 352 /A OM 364 /A/LA OM 366 /A/LA	R 4/6 97/97,5	125 Zähne 125 gear teeth	01 0331 352000	352 032 11 05
OM 366 /A/LA OM 904 LA OM 906 HLA/LA OM 924 LA OM 926 LA	R 4/6 97,5/102/106	133 Zähne 133 gear teeth	01 0331 352001	352 032 13 05
OM 400/420/440/A/LA OM 457 HLA/LA OM 460 LA OM 501 LA OM 502 LA	R 5/6 V 6/8/10 125/128/130	160 Zähne 160 gear teeth	01 0331 403000	403 032 03 05
OM 611 DE LA/LA OM 612 DE LA OM 613 LA	R 4 88		01 0313 611000	611 038 00 50 611 038 01 50

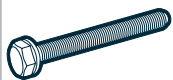

Schrauben / Bolts

Motor Typ Engine type	Zylinder No Ø mm	Bemerkung Comment	OE Germany Teile Nr. OE Germany part no.	Referenz Reference
OM 611 DE LA/LA OM 612 DE LA OM 646 DE LA	R 4/5 88	Schwungradschraube / flywheel bolt M10 x 1 x 22,5	01 0335 611000	008 990 48 04

Zylinder / Kolben

Cylinder / Pistons

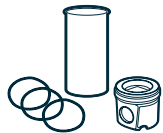

Zylinder/Kolben / Cylinder/Pistons

Motor Typ Engine type	Zylinder No Ø mm	Bemerkung Comment	OE Germany Teile Nr. OE Germany part no.	Referenz Reference
OM 314 /A OM 352 /A OM 364 /A/LA OM 366 /A/LA	R 4/6 97,5	besteht aus: consist of: 01 0320 366000 - 002 79 00 OEG 01 0110 352000 - 004 WV 09	01 0329 366000	002 79 92 OEG K48510
OM 364 A OM 366 A/LA	R 4/6 97,5	besteht aus: consists of: 01 0320 ECO366 01 0110 352000 - 366 011 06 10	01 0329 ECO366	K48550
OM 441 /A/LA OM 442 /A/LA OM 423 /A/LA OM 444 /A/LA	V 6/8/10/12 128	besteht aus: consists of: 01 0320 440000 - 003 76 00 OEG 01 0119 400000 - 444 011 01 10	01 0329 400000	003 76 93 OEG 442 030 02 37 442 030 04 37 442 030 19 37 90 220 962
OM 441 /A/LA OM 442 /A/LA OM 423 /A/LA OM 444 /A/LA	V 6/8/10/12 128	besteht aus: consists of: 01 0320 440000 - 003 76 00 OEG 01 0119 400002 - 422 011 03 10	01 0329 400001	003 76 90 OEG
OM 447 LA OM 449 HLA	R 5/6	besteht aus: consists of: 01 0320 400002 - 003 86 00 OEG 01 0119 447000 - 447 011 02 10	01 0329 400002	003 86 90 OEG K48940
OM 421 /A/LA OM 422 /A/LA OM 423 /A/LA OM 424 /A/LA	V 6/8/10/12 128	besteht aus: consists of: 01 0320 420000 - 003 66 10 OEG 01 0119 400002 - 422 011 03 10	01 0329 420000	003 66 80 OEG
OM 421 /A/LA OM 422 /A/LA OM 423 /A/LA OM 424 /A/LA	V 6/8/10/12 128	besteht aus: consists of: 01 0320 420000 - 003 66 10 OEG 01 0119 400000 - 444 011 01 10	01 0329 420001	003 66 83 OEG
OM 441 /A/LA OM 442 /A/LA OM 423 /A/LA OM 444 /A/LA	V 6/8/10/12 130	besteht aus: consists of: 01 0320 440002 - 003 78 00 OEG 01 0119 440000 - 442 011 03 10	01 0329 440000	003 78 90 OEG 442 030 01 37 444 030 00 37

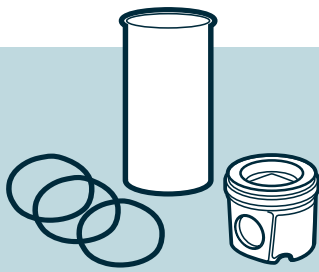

Zylinder / Kolben Cylinder / Pistons

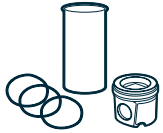

Zylinder/Kolben / Cylinder/Pistons

Motor Typ Engine type	Zylinder No Ø mm	Bemerkung Comment	OE Germany Teile Nr. OE Germany part no.	Referenz Reference
OM 441 /A/LA OM 442 /A/LA OM 423 /A/LA OM 444 /A/LA	V 6/8/10/12 128	besteht aus: consists of: 01 0320 440001 - 003 93 00 OEG 01 0119 400000 - 444 011 01 10	01 0329 440001	003 93 90 OEG 442 030 10 37 442 030 15 37 442 030 16 37 442 030 20 37 442 030 25 37 442 030 26 37 442 030 31 37 444 030 04 37
OM 441 A OM 441 LA OM 442 LA OM 445 LA OM 446 LA	V 6 128	besteht aus: consists of: 01 0320 400000 - 003 90 00 OEG 01 0119 400000 - 444 011 01 10 Euro 2	01 0329 440002	003 90 90 OEG
OM 457 LA	R 6 128	besteht aus: consists of: 01 0320 450000 - 005 25 00 OEG 01 0119 457000 - 457 011 05 10 Euro 2/3	01 0329 450000	005 25 90 OEG 004 61 90 457 030 11 37 K48964
OM 457 LA	R 6 128	besteht aus: consists of: 01 0320 457000 - 005 32 00 OEG 01 0119 457001 - 460 011 13 10	01 0329 457000	005 32 90 OEG K48967
OM 457 LA OM 460 LA	R 6 128	besteht aus: consists of: 01 0320 457001 - 005 35 00 OEG 01 0119 457001 - 460 011 13 10	01 0329 400003	005 35 90 OEG 460 030 18 37 460 030 27 37
OM 501 LA OM 502 LA	V 6/8 130	besteht aus: consists of: 01 0320 500000 - 005 26 00 OEG 01 0119 501002 - 003 WN 37 Euro 2/3	01 0329 500000	005 26 90 OEG



Zylinder / Kolben

Cylinder / Pistons

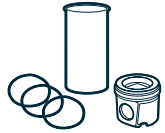

Zylinder/Kolben / Cylinder/Pistons

Motor Typ Engine type	Zylinder No Ø mm	Bemerkung Comment	OE Germany Teile Nr. OE Germany part no.	Referenz Reference
OM 501 LA OM 502 LA	V 6/8 130	besteht aus: consists of: 01 0320 500000 - 005 26 00 OEG 01 0119 501000 - 003 WN 38 Euro 2/3	01 0329 500001	005 26 92 OEG 541 030 07 37 541 030 08 37 541 030 11 37 541 030 19 37 541 030 22 37 541 030 24 37 541 030 30 37 541 030 32 37 40 448 961 40 448 963
OM 501 LA OM 502 LA	V 6/8 130	besteht aus: consists of: 01 0320 540000 - 004 67 00 OEG 01 0119 501003 - 005 WN 10 Euro 4/5	01 0329 540000	004 67 90 OEG 541 030 29 37 541 030 37 37 541 030 39 37 541 030 44 37
OM 904 LA OM 906 HLA/LA	R 4/6 102	besteht aus: consists of: 01 0320 900000 - 003 16 00 OEG 01 0110 900000 - 906 011 01 10 Bolzen- / pin- Ø 40 mm	01 0329 900000	003 16 90 OEG K48950
OM 904 LA OM 906 HLA/LA	R 4/6 102	besteht aus: consists of: 01 0320 900001 - 003 97 00 OEG 01 0110 900000 - 906 011 01 10 Bolzen- / pin- Ø 42 mm Brennkammer 47 cm ³ combustor 47 cm ³ Euro 2	01 0329 900001	003 97 90 OEG K48890

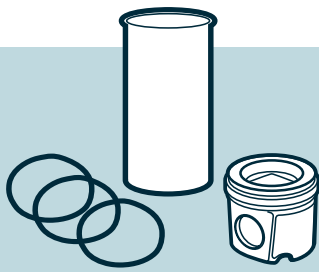

Zylinder / Kolben Cylinder / Pistons

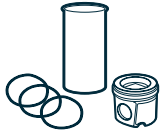

Zylinder/Kolben / Cylinder/Pistons

Motor Typ Engine type	Zylinder No Ø mm	Bemerkung Comment	OE Germany Teile Nr. OE Germany part no.	Referenz Reference
OM 904 LA OM 906 HLA/LA	R 4/6 102	besteht aus: consists of: 01 0320 900002 - 003 98 00 OEG 01 0110 900000 - 906 011 01 10 Bolzen- / pin- Ø 42 mm Euro 3	01 0329 900002	003 98 90 OEG
OM 904 LA OM 906 LA	R 4/6 102	besteht aus: consists of: 01 0320 900003 - 005 38 00 OEG 01 0110 900000 - 906 011 01 10 Bolzen- / pin- Ø 42 mm Brennkammer 50,4 cm ³ combustor 50,4 cm ³	01 0329 900003	K48980

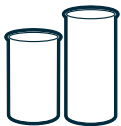

Zylinderlaufbuchsen / Cylinder liners

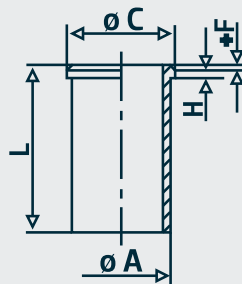

Motor Typ Engine type	Zylinder No Ø mm	Bemerkung Comment	OE Germany Teile Nr. OE Germany part no.	Referenz Reference
OM 314 /A OM 352 /A OM 364 /A/LA OM 366 /A/LA	R 4/6 97/97,5	A: 100,4 C: 103,5 L: 222 H+F: 5,1 Bohrung vorgedreht semi-finished	01 0110 352000	362 011 03 10 366 011 05 10 366 011 06 10 004 WV 09 14-025800-00 89 177 190

Zylinderlaufbuchsen

Cylinder liners

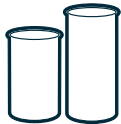
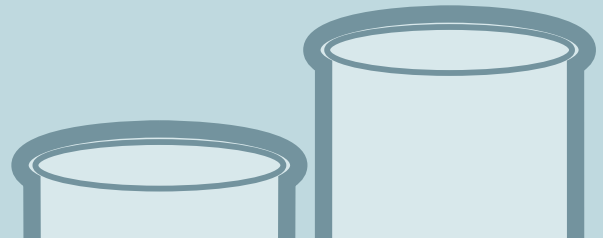

Zylinderlaufbuchsen / Cylinder liners

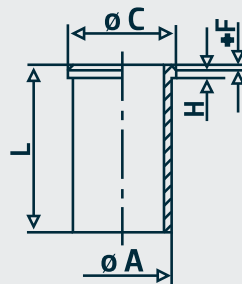

Motor Typ Engine type	Zylinder No Ø mm	Bemerkung Comment	OE Germany Teile Nr. OE Germany part no.	Referenz Reference
OM 314 /A OM 352 /A OM 364 /A/LA OM 366 /A/LA	R 4/6 97/97,5	A: 101,4 C: 103,5 L: 222,0 H+F: 5,1 Bohrung vorgedreht semi-finished	01 0110 352001	
OM 421 /A/LA OM 422 /A/LA OM 423 /A/LA OM 424 /A/LA OM 441 A/LA OM 442 A/LA OM 443 A/LA OM 444 A/LA	V 6/8/10/12 128	A: 144,5 C: 153,8 L: 253 H+F: 9,92+1 ohne Dichtringe without sealrings	01 0110 400000	444 011 01 10 444 011 02 10 003 WN 25 89 389 110
OM 421 /A/LA OM 422 /A/LA OM 423 /A/LA OM 424 /A/LA OM 441 A/LA OM 442 A/LA OM 443 A/LA OM 444 A/LA	V 6/8/10/12 128	A: 144,5 C: 153,8 L: 253 H+F: 9,92+1 mit Dichtringen with sealrings	01 0119 400000	444 011 02 10 003 WN 25 89 389 110
OM421 /A/LA OM422 /A/LA OM423 /A/LA OM424 /A/LA OM441 A/LA OM442 A/LA OM444 A/LA	V 6/8/10/12 128	A: 144,5 C: 153,8 L: 253 H+F: 10,07+1 ohne Dichtringe without sealrings	01 0110 400002	422 011 03 10 423 011 02 10 003 WN 15 89 180 110
OM 421 /A/LA OM 422 /A/LA OM 423 /A/LA OM 424 /A/LA OM 441 A/LA OM 442 A/LA OM 444 A/LA	V 6/8/10/12 128	A: 144,5 C: 153,8 L: 253 H+F: 10,07+1 mit Dichtringen with sealrings	01 0119 400002	423 011 02 10 003 WN 15 89 180 110

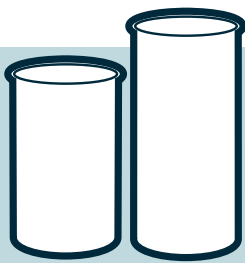

Zylinderlaufbuchsen Cylinder liners

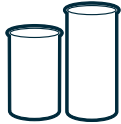

Zylinderlaufbuchsen / Cylinder liners

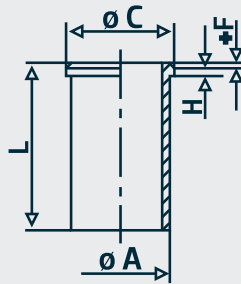

Motor Typ Engine type	Zylinder No Ø mm	Bemerkung Comment	OE Germany Teile Nr. OE Germany part no.	Referenz Reference
OM 401 /A OM 402 /A OM 403 OM 404 /LA	V 6/8/10/12 125	A: 140 C: 152 L: 253 H+F: 10,07+1 ohne Dichtringe without sealrings	01 0110 403000	403 011 32 10 003 WN 14 89 181 110
OM 401 /A OM 402 /A OM 403 OM 404 / A	V 6/8/10/12 125	A: 140 C: 152 L: 253 H+F: 10,07+1 mit Dichtringen with sealrings	01 0119 403000	003 WN 14 89 181 110
OM 401 LA OM 402 LA	V 6/8/10/12 125	A: 144,5 C: 153,8 L: 253 H+F: 9,92+1 ohne Dichtringe without sealrings	01 0110 403001	403 011 34 10 003 WN 24 14-458110-00 89 380 110
OM 401 LA OM 402 LA	V 6/8/10/12 125	A: 144,5 C: 153,8 L: 253 H+F: 9,92+1 mit Dichtringen with sealrings	01 0119 403001	403 011 34 10 003 WN 24 89 380 110
OM 407 /A/AH/H/HA/LA OM 409	R 5/6 125	A: 140 C: 152 L: 265 H+F: 10,07+1 ohne Dichtringe without sealrings	01 0110 407000	407 011 09 10 407 011 10 10 407 011 11 10 003 WN 16 89 192 110

Zylinderlaufbuchsen

Cylinder liners

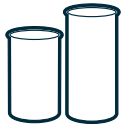
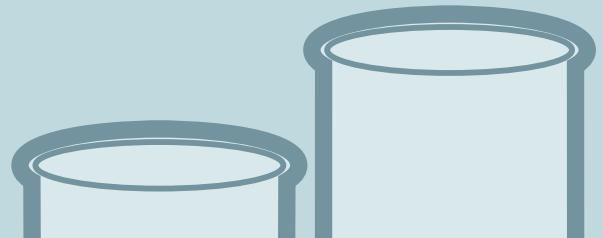

Zylinderlaufbuchsen / Cylinder liners

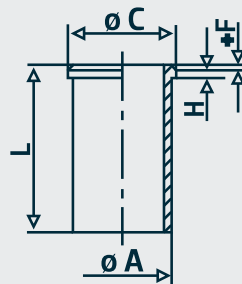

Motor Typ Engine type	Zylinder No Ø mm	Bemerkung Comment	OE Germany Teile Nr. OE Germany part no.	Referenz Reference
OM 407 /A/AH/H/HA/LA OM 409	R 5/6 125	A: 140 C: 152 L: 265 H+F: 10,07+1 mit Dichtringen with sealrings	01 0119 407000	407 011 10 10 407 011 11 10 003 WN 16 89 192 110
OM 441 OM 442 OM 443	V 6/8/10 130	A: 144,5 C: 153,8 L: 253 H+F: 9,92+1 ohne Dichtringe without sealrings	01 0110 440000	442 011 03 10 003 WN 23 14-456330-00 89 396 110
OM 441 OM 442 OM 443	R 5/6 130	A: 144,5 C: 153,8 L: 253 H+F: 9,92+1 mit Dichtringen with sealrings	01 0119 440000	442 011 00 10 442 011 01 10 442 011 03 10 444 011 00 10 003 WN 23
OM 441 OM 442 OM 443	V 6/8/10 130	A: 144,5 C: 153,8 L: 253 H+F: 10,07+1 ohne Dichtringe without sealrings	01 0110 440001	444 011 00 10 001 WN 14 89 533 110
OM 441 OM 442 OM 443	V 6/8/10 130	A: 144,5 C: 153,8 L: 253 H+F: 10,07+1 mit Dichtringen with sealrings	01 0119 440001	444 011 00 10 001 WN 14 89 533 110

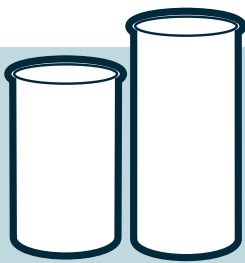

Zylinderlaufbuchsen Cylinder liners



Zylinderlaufbuchsen / Cylinder liners

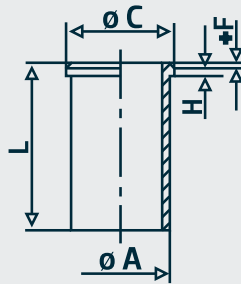

Motor Typ Engine type	Zylinder No Ø mm	Bemerkung Comment	OE Germany Teile Nr. OE Germany part no.	Referenz Reference
M 447 G/HG OM 427 /A/H/HA/LA OM 429 LA OM 447 /A/H/HA/HLA/HO OM 447 LA OM 449 A/HLA/LA	R 5/6 128	A: 144,5 C: 153,8 L: 270 H+F: 9,92+1 ohne Dichtringe without sealrings	01 0110 447000	447 011 01 10 447 011 02 10 003 WN 26 14-456980-00 89 390 110
M 447 G/HG OM 427 /A/H/HA/LA OM 429 LA OM 447 /A/H/HA/HLA/HO OM 447 LA OM 449 A/HLA/LA	R 5/6 128	A: 144,5 C: 153,8 L: 270 H+F: 9,92+1 mit Dichtringen with sealrings	01 0119 447000	447 011 01 10 003 WN 26 5657 000 89 390 110
OM 457 HLA OM 457 LA	R 6 128	A: 144,5 C: 155,5 L: 266 H+F: 10,12+1,1 ohne Dichtringe without sealrings	01 0110 457000	457 011 05 10 457 011 06 10 460 011 00 10 460 011 02 10 460 011 03 10 001 WN 21 64 004 680 89 563 110
OM 457 HLA OM 457 LA	R 6 128	A: 144,5 C: 155,5 L: 266 H+F: 10,12+1,1 mit Dichtringen with sealrings	01 0119 457000	457 011 05 10 457 011 06 10 460 011 00 10 460 011 02 10 460 011 03 10 001 WN 21 64 004 680 89 563 110
OM 457 LA	R 6 128	mit Abstreifring ohne Dichtringe with scraper ring without sealrings	01 0110 457001	460 011 13 10
OM 457 LA	R 6 128	mit Abstreifring und mit Dichtringen with scraper ring and sealrings	01 0119 457001	460 011 13 10

Zylinderlaufbuchsen

Cylinder liners

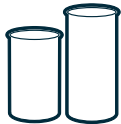
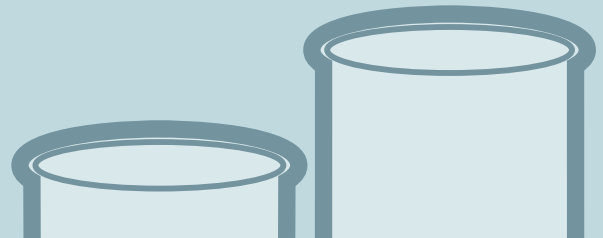

Zylinderlaufbuchsen / Cylinder liners

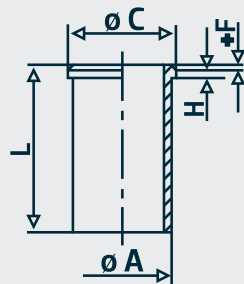

Motor Typ Engine type	Zylinder No Ø mm	Bemerkung Comment	OE Germany Teile Nr. OE Germany part no.	Referenz Reference
OM 471 LA	R 6 132	A: 142 C: 159 L: 257 H+F: 9,95 Euro 6 mit Feuerring ohne Dichtringe with fire ring without sealrings	01 0110 471000	471 011 08 10 471 011 09 10 471 011 10 10 471 011 14 10 471 011 21 10 471 011 29 10 471 011 32 10 471 011 35 10 89 916 110
OM 471 LA	R 6 132	A: 142 C: 159 L: 257 H+F: 9,95 Euro 6 mit Feuerring mit Dichtringen with fire ring with sealrings	01 0119 471000	471 011 08 10 471 011 09 10 471 011 10 10 471 011 14 10 471 011 21 10 471 011 29 10 471 011 32 10 471 011 35 10 89 916 110
OM 501 LA OM 502 LA	V 6/8 130	A: 150 C: 164 L: 258 H+F: 10,12+1,1 Euro 2/3 mit Kühlkanal ohne Dichtringe with cooling channel without sealrings	01 0110 501000	003 WN 32 003 WN 38 14-458580-00 5684 000 89 530 110



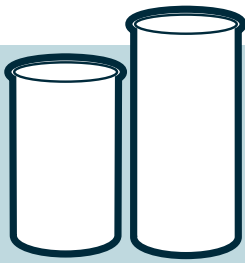

Zylinderlaufbuchsen Cylinder liners



Zylinderlaufbuchsen / Cylinder liners

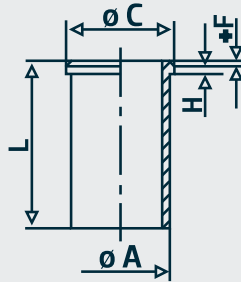

Motor Typ Engine type	Zylinder No Ø mm	Bemerkung Comment	OE Germany Teile Nr. OE Germany part no.	Referenz Reference
OM 501 LA OM 502 LA	V 6/8 130	A: 150 C: 164 L: 258 H+F: 10,12+1,1 Euro 2/3 mit Kühlkanal mit Dichtringen with cooling channel with sealrings	01 0119 501000	003 WN 32 003 WN 38 14-458580-00 5684 000 89 530 110
OM 501 LA OM 502 LA	V 6/8 130	A: 150 C: 164 L: 258 H+F: 10,12+1,15 Euro 2/3 ohne Dichtringe without sealrings	01 0110 501002	003 WN 30 003 WN 31 003 WN 37 14-450250-00 89 473 110 89 594 110
OM 501 LA OM 502 LA	V 6/8 130	A: 150 C: 164 L: 258 H+F: 10,12+1,5 Euro 2/3 mit Dichtringen with sealrings	01 0119 501002	003 WN 30 003 WN 31 003 WN 37 14-450250-00 89 473 110 89 594 110

Zylinderlaufbuchsen

Cylinder liners

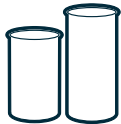
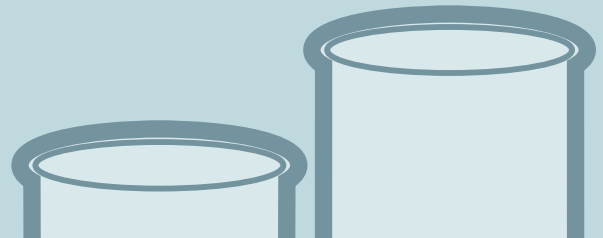

Zylinderlaufbuchsen / Cylinder liners

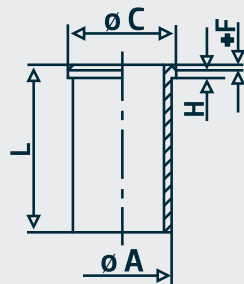

Motor Typ Engine type	Zylinder No Ø mm	Bemerkung Comment	OE Germany Teile Nr. OE Germany part no.	Referenz Reference
OM 501 LA OM 502 LA	V 6/8 130	A: 150 C: 164,2 L: 258 H+F: 10,12+1,1 Euro 4/5 ohne Dichtringe without sealrings mit Abstreifring with scraper ring 541 011 05 59	01 0110 501003	14-450790-00 89846110
OM 501 LA OM 502 LA	V 6/8 130	A: 150 C: 164,2 L: 258 H+F: 10,12+1,1 Euro 4/5 mit Dichtringen with sealrings mit Abstreifring with scraper ring 541 011 05 59	01 0119 501003	14-450790-00 89846110
OM 601 OM 602 OM 603	R 4/5 89	A: 91,5 C: 94,05 L: 156,5 H+F: 4,7 Bohrung vorgedreht semi-finished	01 0110 601000	601 011 03 10
OM 601 OM 602 OM 602 DE LA	R 4/5 89	A: 91,5 C: 96,55 L: 156,5 H+F: 4,7 Bohrung vorgedreht semi-finished	01 0110 601001	601 011 01 10 601 011 02 10 002 WV 04 89 429 190

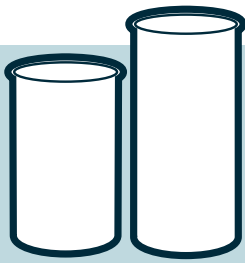

Zylinderlaufbuchsen Cylinder liners

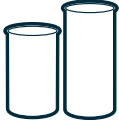

Zylinderlaufbuchsen / Cylinder liners

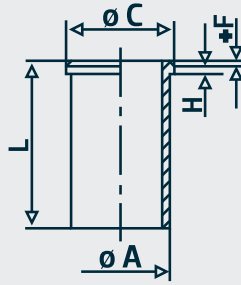

Motor Typ Engine type	Zylinder No Ø mm	Bemerkung Comment	OE Germany Teile Nr. OE Germany part no.	Referenz Reference
OM 611 DE LA OM 612 DE LA OM 613 LA OM 646 DE LA OM 647 LA OM 648 LA	R 4/5/6 88	A: 91,5 C: 94 L: 148,6 H+F: 4,5 Bohrung vorgedreht semi-finished	01 0110 611001	
OM 616 OM 617 /LA	R 4/5 90,9	A: 94 C: 96 L: 158,5 H+F: 4,7 Bohrung vorgedreht semi-finished	01 0110 616000	616 011 03 10 616 011 06 10 616 011 07 10 001 WV 04 88 681 190
OM 904 LA OM 906 HLA OM 906 LA	R 4/6 102	A: 106 C: 109,5 H: 6,20 L: 220 Bohrung vorgedreht semi-finished	01 0110 900000	906 011 01 10 004 WV 18 14-028610-00
OM 904 LA OM 906 HLA /LA	R 4/6 102	Übermaß oversize A: 107 C: 110,5 H: 6,20 L: 220 Bohrung vorgedreht semi-finished	01 0110 900001	
M 906 LAG OM 924 LA OM 926 LA	R 4/6 102/106	A: 110 L: 222 Bohrung vorgedreht semi-finished	01 0110 926000	88 750 190 OEG

Zylinderlaufbuchsen

Cylinder liners

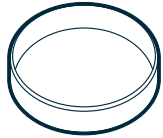

Abstreifringe / Scraper rings

Motor Typ Engine type	Zylinder No Ø mm	Bemerkung Comment	OE Germany Teile Nr. OE Germany part no.	Referenz Reference
OM 457 HLA/LA OM 460 LA	R 6 128		01 0112 457001	460 011 00 59
OM 501 LA OM 502 LA	V 6/8 130	129,7 x 134,0 x 13,5mm	01 0112 501003	541 011 02 59

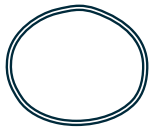

Dichtringe / Sealrings

Motor Typ Engine type	Zylinder No Ø mm	Bemerkung Comment	OE Germany Teile Nr. OE Germany part no.	Referenz Reference
OM 401 /A OM 402 /A OM 403 OM 404 /A OM 407 /A/AH/H/HA/LA OM 409	V 6/8/10/12 125/128/130	oben / top 138 x 141,8 x 1,9 mm schwarz / black FPM RD	01 0111 400006	009 997 88 48
OM 401 /A OM 402 /A OM 403 OM 404 /A OM 407 /A/AH/H/HA/LA OM 409	V 6/8/10/12 125/128/130	unten / bottom 140 x 147,6 x 3,8 mm schwarz / black FPM RD	01 0111 400007	012 997 71 48
M 447 G/HG/HLAG OM 401 /A/LA OM 402 /A/LA OM 403 OM 404 /A OM 421 /A/LA OM 422 /A/LA OM 423 /A/LA OM 424 /A/LA OM 427 /A/H/HA/LA OM 429 LA OM 441 /A/LA OM 442 /A/LA OM 443 /A/LA OM 444 A/LA OM 447 /A/H/HA/HLA/HO OM 447 LA OM 449 A/LA	R 5/6 V 6/8/10/12 125/128/130	oben / top 140 x 143,8 x 1,9 mm schwarz / black SH 70 / FPM RD	01 0111 400005	025 997 84 48

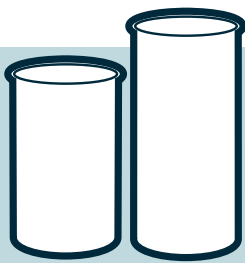

Zylinderlaufbuchsen Cylinder liners

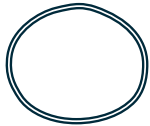

Dichtringe / Sealings

Motor Typ Engine type	Zylinder No Ø mm	Bemerkung Comment	OE Germany Teile Nr. OE Germany part no.	Referenz Reference
M 447 G/HG/HLAG OM 401 /A/LA OM 402 /A/LA OM 403 OM 404 /A OM 421 /A/LA OM 422 /A/LA OM 423 /A/LA OM 424 /A/LA OM 427 /A/H/HA/LA OM 429 LA OM 441 /A/LA OM 442 /A/LA OM 443 /A/LA OM 444 A/LA OM 447 /A/H/HA/HLA/HO OM 447 LA OM 449 A/LA	R 5/6 V 6/8/10/12 125/128/130	unten / bottom 144 x 151,6 x 3,8 mm schwarz / black SH 70 / FPM RD	01 0111 400004	015 997 91 48 025 997 85 48
M 447 G/HG/HLAG OM 401 /A/LA OM 402 /A/LA OM 403 OM 404 /A OM 421 /A/LA OM 422 /A/LA OM 423 /A/LA OM 424 /A/LA OM 427 /A/H/HA/LA OM 429 LA OM 441 /A/LA OM 442 /A/LA OM 443 /A/LA OM 444 A/LA OM 447 /A/H/HA/HLA/HO OM 447 LA OM 449 A/LA	R 5/6 V 6/8/10/12 125/128/130	Tombakring 153,3 x 147,4 x 0,15 mm	01 0111 400000	442 011 00 59

Zylinderlaufbuchsen

Cylinder liners

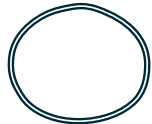

Dichtringe / Sealarings

Motor Typ Engine type	Zylinder No Ø mm	Bemerkung Comment	OE Germany Teile Nr. OE Germany part no.	Referenz Reference
M 447 G/HG/HLAG OM 401 /A/LA OM 402 /A/LA OM 403 OM 404 /A OM 421 /A/LA OM 422 /A/LA OM 423 /A/LA OM 424 /A/LA OM 427 /A/H/HA/LA OM 429 LA OM 441 /A/LA OM 442 /A/LA OM 443 /A/LA OM 444 A/LA OM 447 /A/H/HA/HLA/HO OM 447 LA OM 449 A/LA	R 5/6 V 6/8/10/12 125/128/130	Tombakring 153,3 x 147,4 x 0,50 mm	01 0111 400001	442 011 01 59 442 011 02 59
OM 501 LA OM 502 LA	V 6/8 130	Tombakring 153,3 x 163,7 x 0,15 mm Messing / brass	01 0111 500001	541 011 00 59
OM 501 LA OM 502 LA	V 6/8 130	unten / bottom 150 x 4,55 mm Ovalring schwarz / black FPM perox	01 0111 500002	541 997 09 45

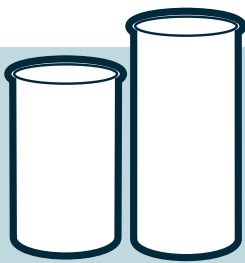

Zylinderlaufbuchsen Cylinder liners

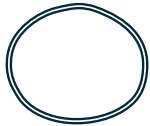

Dichtringsätze / Set of sealrings

Motor Typ Engine type	Zylinder No Ø mm	Bemerkung Comment	OE Germany Teile Nr. OE Germany part no.	Referenz Reference
M 447 G/HG/HLAG OM 401 /A/LA OM 402 /A/LA OM 403 OM 404 /A OM 421 /A/LA OM 422 /A/LA OM 423 /A/LA OM 424 /A/LA OM 427 /A/H/HA/LA OM 429 LA OM 441 /A/LA OM 442 /A/LA OM 443 /A/LA OM 444 A/LA OM 447 /A/H/HA/HLA/HO OM 447 LA OM 449 A/LA	R 5/6 V 6/8/10/12 125/128/130	Dichtringsatz, besteht aus: 2 x Dichtring 01 0111 400004 - 025 997 85 48 2 x Dichtring 01 0111 400005 - 025 997 84 48 set of sealrings, consists of: 2 x sealrings 01 0111 400004 - 025 997 85 48 2 x sealrings 01 0111 400005 - 025 997 84 48	01 0111 400009	15-76930-01
M 447 G/HG/HLAG OM 401 /A/LA OM 402 /A/LA OM 403 OM 404 /A OM 421 /A/LA OM 422 /A/LA OM 423 /A/LA OM 424 /A/LA OM 427 /A/H/HA/LA OM 429 LA OM 441 /A/LA OM 442 /A/LA OM 443 /A/LA OM 444 A/LA OM 447 /A/H/HA/HLA/HO OM 447 LA OM 449 A/LA	R 5/6 V 6/8/10/12 125/128/130	Dichtringsatz, besteht aus: 1 x Tombakring 01 0111 400000 - 442 011 00 59 1 x Dichtring 01 0111 400005 - 015 997 90 48 2 x Dichtring 01 0111 400004 - 025 997 85 48 set of sealrings, consists of: 1 x Tombakring 01 0111 400000 - 442 011 00 59 1 x sealring 01 0111 400005 - 015 997 90 48 2 x sealrings 01 0111 400004 - 025 997 85 48	01 0111 400019	15-28490-01
OM 457 HA/HLA OM 460 HA/HLA	R 6 128	Dichtringsatz, besteht aus: 1 x Tombakring, gem. 457 011 02 59 2 x Dichtring, gem. 457 997 11 45 set of sealrings, consists of: 1 x Tombakring, corresponding to 457 011 02 59 2 x sealrings corresponding to 457 997 11 45	01 0111 457000	

Zylinderlaufbuchsen

Cylinder liners

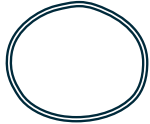
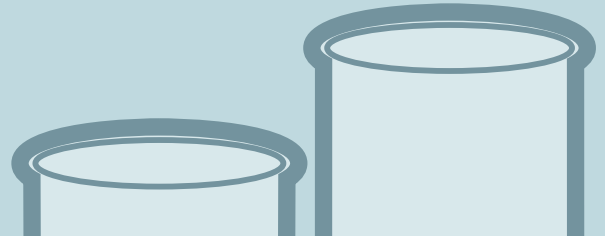

Dichtringsätze / Set of sealrings

Motor Typ Engine type	Zylinder No Ø mm	Bemerkung Comment	OE Germany Teile Nr. OE Germany part no.	Referenz Reference
OM 501 LA OM 502 LA	V 6/8 130	Dichtringsatz, besteht aus: 1 x Tombakring, gem. 541 011 04 59, 541 011 00 59 2 x Dichtring, gem. 541 997 11 45 set of sealrings, consists of: 1 x Tombakring, corresponding to 541 011 04 59, 541 011 00 59 2 x sealrings corresponding to 541 997 11 45	01 0111 500000	15-76031-01 24-28574-00
OM 501 LA OM 502 LA	V 6/8 130	Dichtringsatz, besteht aus: set of sealrings, consists of: 1 x Tombakring 01 0111 500001 - 541 011 00 59 2 x O-Ring 01 0111 500002 - 541 997 09 45	01 0111 501003	

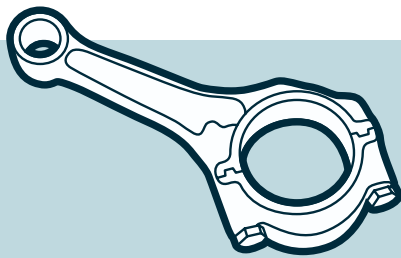

Pleuelstangen Connecting rods



Pleuelstangen / Connecting rods

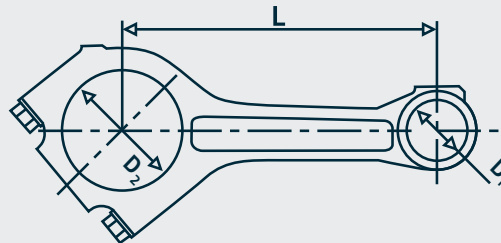

Motor Typ Engine type	Zylinder No Ø mm	Bemerkung Comment	OE Germany Teile Nr. OE Germany part no.	Referenz Reference
OM 314 /A OM 352 /A OM 362 LA	R 4/6 97	D1: 36 D2: 65 L: 230 nicht verzahnt mit Mutter not toothed with nut	01 0310 352000	352 030 49 20 352 030 57 20
OM 314 /A OM 352 /A OM 364 /A/LA OM 366 /A/LA	R 4/6 97/97,5	D1: 36 D2: 65 L: 230	01 0310 366000	366 030 25 20 366 030 35 20
OM 364 A/LA OM 366 A/LA	R 4/6 97,5	D1: 36 D2: 65 L: 230 Trapez trapezoidal	01 0310 366001	366 030 30 20 366 030 31 20 366 030 36 20 376 030 73 20 376 030 74 20
OM 401 LA OM 441 /A/LA	V 6 125/128/130	D1: 46 D2: 95 L: 256 Trapez Pleuellagerbreite: 26,70 mm OM 441: Motor-Nr.: 519 686... trapezoidal con.-rod bearing width: 26,70 mm OM 441: engine-no.: 519 686...	01 0310 401000	441 030 08 20

Pleuelstangen

Connecting rods

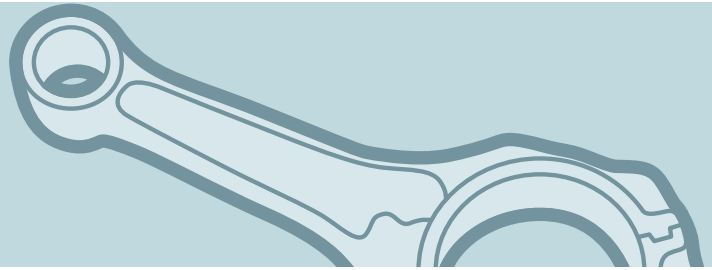

Pleuelstangen / Connecting rods

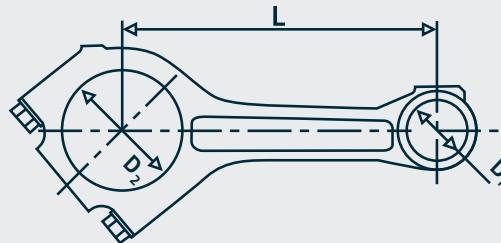

Motor Typ Engine type	Zylinder No Ø mm	Bemerkung Comment	OE Germany Teile Nr. OE Germany part no.	Referenz Reference
OM 401 /A OM 402 /A OM 403 OM 404 /A OM 421 /A/LA OM 422 /A/LA OM 423 /A/LA OM 424 /A/LA OM 442 /A/LA OM 443 /A/LA OM 444 A/LA	V 6/8/10/12 125/128/130	D1: 46 D2: 95 L: 256 Pleuellagerbreite: 31 mm con.-rod bearing width: 31 mm	01 0310 403000	403 030 17 20
OM 402 LA OM 441 OM 442 /A/LA OM 443 /A/LA OM 444 A/LA	V 6/8/10/12 125/128/130	D1: 46 D2: 95 L: 256 Trapez Pleuellagerbreite: 31 mm Motor ...519685 trapezoidal con.-rod bearing width: 31 mm engine ...519685	01 0310 442000	422 030 00 20 442 030 00 20 442 030 02 20
M 447 G/HG OM 427 /A/H/HA/LA OM 429 LA OM 447 /A/H/HA/HLA/HO OM 447 LA OM 449 A/LA	R 5/6 128	D1: 46 D2: 95 L: 251	01 0310 447000	407 030 07 20 447 030 00 20 447 030 04 20 447 030 08 20 466 030 00 20
M 447 G/HG/HLAG/LAG OM 447 A/HA/HLA/LA OM 449 A/HLA/LA	R 5/6 128	D1: 46 D2: 95 L: 251 Trapez trapezoidal	01 0310 447001	447 030 02 20 447 030 03 20 447 030 05 20 466 030 01 20 466 030 02 20

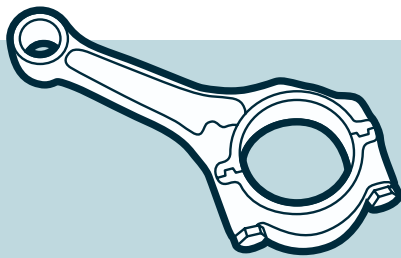

Pleuelstangen Connecting rods



Pleuelstangen / Connecting rods

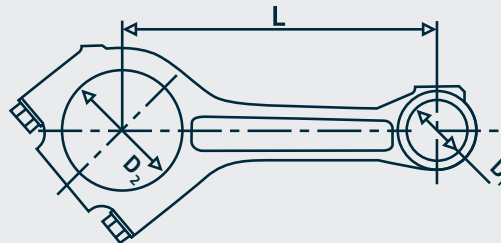

Motor Typ Engine type	Zylinder No Ø mm	Bemerkung Comment	OE Germany Teile Nr. OE Germany part no.	Referenz Reference
OM 457 HLA OM 457 LA	R 6 128	D1: 52 D2: 95 L: 251 Euro 2/3 Trapez trapezoidal	01 0310 457000	457 030 01 20 457 030 04 20
OM 457 HLA OM 457 LA OM 460 HLA OM 460 LA	R 6 128	D1: 52 D2: 99 L: 256 Euro 4/5 Crack Pleuelstange Trapez crack connecting rod trapezoidal	01 0310 460001	460 030 04 20 460 030 05 20
OM 470.903/904/906/907/ 908/910/913/914/915/917/ 918/921/922/923	R 6 125	D1: 55 D2: 95 L: 245,5 Crack Pleuelstange Trapez crack connecting rod trapezoidal	01 0310 470000	470 030 01 20 470 030 02 20 470 030 05 20 470 030 06 20
OM 471.900-903/905/906/ 909/910/911/913/914/915/ 917/919/920/922/926-928/ 932-935/937/938/940-942/ 944-946/951/953	R 6 132	D1: 58 D2: 100 L: 268 Crack Pleuelstange Trapez crack connecting rod trapezoidal	01 0310 471000	471 030 00 20 471 030 01 20 471 030 02 20 471 030 03 20 471 030 05 20

Pleuelstangen

Connecting rods

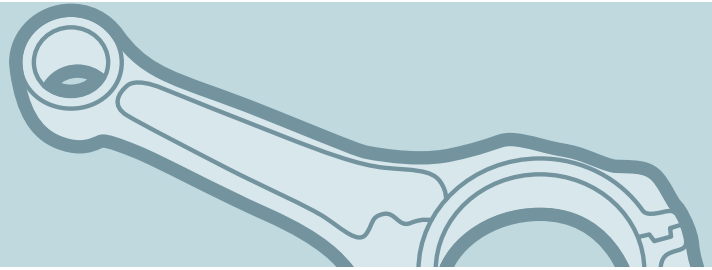

Pleuelstangen / Connecting rods

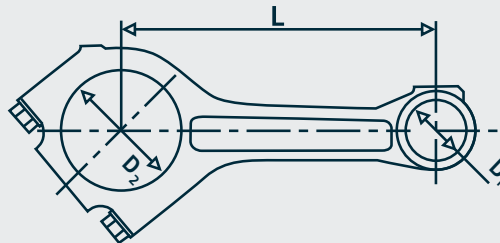

Motor Typ Engine type	Zylinder No Ø mm	Bemerkung Comment	OE Germany Teile Nr. OE Germany part no.	Referenz Reference
OM 501 LA	V 6 130	D1: 52 D2: 99 L: 273 Trapez trapezoidal	01 0310 501000	541 030 03 20 541 030 04 20 541 030 05 20 541 030 08 20
OM 502 LA	V 8 130	D1: 52 D2: 99 L: 273 Trapez trapezoidal	01 0310 502000	542 030 05 20 542 030 07 20 542 030 08 20
OM 611 DE LA/LA OM 612 DE LA OM 613 LA OM 646 DE LA OM 647 LA OM 648 LA	R 4/5/6 88	D1: 30 D2: 51,6 L: 149 Trapez trapezoidal	01 0310 611000	611 030 03 20 611 030 05 20 646 030 00 20 646 030 02 20
OM 651 D22	R 4 83	651.940/950/955/956/957	01 0310 651000	651 030 00 20
M 906 LAG OM 904 LA OM 906 HLA/LA OM 924 LA OM 926 LA	R 4/6 102/106	D1: 42 D2: 75 L: 215 Trapez trapezoidal	01 0310 900001	906 030 03 20 906 030 21 20
M 906 LAG OM 904 LA OM 906 HLA/LA OM 924 LA OM 926 LA	R 4/6 102/106	D1: 42 D2: 75 L: 215 Trapez trapezoidal	01 0310 900003	906 030 10 20 906 030 18 20 906 030 21 20
OM 934 LA OM 936 LA	R 4/6 110	D1: 46 D2: 87 L: 215	01 0310 936000	936 030 01 20 936 030 04 20

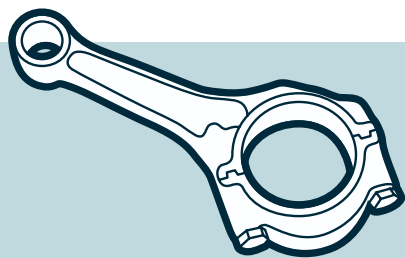

Pleuelstangen Connecting rods

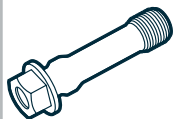

Pleuelschrauben / Big end bolts

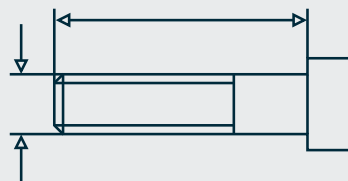

Motor Typ Engine type	Zylinder No Ø mm	Bemerkung Comment	OE Germany Teile Nr. OE Germany part no.	Referenz Reference
OM 314 /A OM 352 /A OM 364 /A/LA OM 366 /A/LA	R 4/6 97,5	M14 x 1,25 x 81 mm unten / bottom	01 0311 300001	322 038 02 71 352 038 17 71 352 038 22 71
OM 314 /A OM 352 /A OM 364 /A/LA OM 366 /A/LA	R 4/6 97,5	M15 x 1,25 x 60 mm oben / top	01 0311 300000	322 038 03 71 352 038 18 71 352 038 19 71 352 038 23 71 352 038 27 71
OM 364 /A/LA OM 366 /A/LA OM 904 LA OM 906 HLA/LA OM 924 LA OM 926 LA	R 4/6 97,5/102/106	M12 x 1,25 x 56 mm	01 0311 366000	366 038 07 71 906 038 01 71
M 447 G/HG/HLAG/LAG OM 401 /A/LA OM 402 /A/LA OM 403 OM 404 /A OM 407 /A/AH/H/HA/LA OM 409 OM 421 /A/LA OM 422 /A/LA OM 423 /A/LA OM 424 /A/LA OM 427 /A/H/HA/LA OM 429 LA OM 441 /A/LA OM 442 /A/LA OM 443 /A/LA OM 444 A/LA OM 447 /A/H/HA/HLA/HO OM 447 LA OM 449 A/HLA/LA OM 457 HLA/LA OM 460 HLA/LA	R 5/6 V 6/8/10/12 125/128/130	M16 x 1,5 x 67 mm Gewinde 12 mm thread 12mm	01 0311 403000	403 038 02 71

Pleuelstangen

Connecting rods

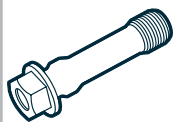

Pleuelschrauben / Big end bolts

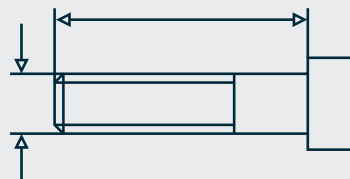

Motor Typ Engine type	Zylinder No Ø mm	Bemerkung Comment	OE Germany Teile Nr. OE Germany part no.	Referenz Reference
M 447 G/HG/HLAG/LAG OM 401 /A/LA OM 402 /A/LA OM 403 OM 404 /A OM 407 /A/AH/H/HA/LA OM 409 OM 421 /A/LA OM 422 /A/LA OM 423 /A/LA OM 424 /A/LA OM 427 /A/H/HA/LA OM 429 LA OM 441 /A/LA OM 442 /A/LA OM 443 /A/LA OM 444 A/LA OM 447 /A/H/HA/HLA/HO OM 447 LA OM 449 A/HLA/LA OM 457 HLA/LA OM 460 HLA/LA	R 5/6 V 6/8/10/12 125/128/130	M16 x 1,5 x 67,5 mm Gewinde 50 mm thread 50 mm	01 0311 442000	442 038 00 71 442 038 02 71
OM 501 LA OM 502 LA	V 6/8 130	M16 x 1,5 x 73,5 mm	01 0311 500000	541 038 00 71
OM 611 DE LA OM 612 DE LA OM 613 LA OM 646 DE LA OM 647 LA OM 648 LA	R 4/5/6 88	M8 x 1,0 x 47 mm	01 0311 611000	112 038 00 71
OM 314 /A OM 352 /A OM 364 /A/LA OM 366 /A/LA	R 4/6 97,5	Mutter / nut	01 0312 300000	322 038 00 72 352 038 05 72

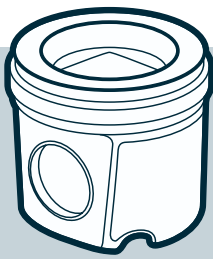

Kolben Pistons



Kolben / Pistons

Motor Typ Engine type	Zylinder No Ø mm	Bemerkung Comment	OE Germany Teile Nr. OE Germany part no.	Referenz Reference
OM 314 /A OM 352 /A OM 364 /A/LA OM 366 /A/LA	R 4/6 97,5	passend für: suitable for: 01 0329 366000 - 002 79 92 OEG	01 0320 366000	002 79 00 OEG 366 030 00 17 366 030 26 17 366 030 42 17 366 030 68 17 366 037 02 01 366 037 63 01 366 037 67 01 366 037 68 01 376 030 16 17 376 037 04 01 S48510
OM 364 A OM 366 A/LA	R 4/6 97,5	passend für: suitable for: 01 0329 ECO366	01 0320 ECO366	390 030 04 37 S48550
OM 441 A/LA OM 442 LA	V 6/8 128	passend für: suitable for: 01 0329 440002 - 003 90 90 OEG Euro 2	01 0320 400000	003 90 00 OEG 442 030 18 17 442 030 20 17 442 030 23 17 442 030 24 17 442 030 31 17 442 030 39 17 94 681 600
OM 447 LA OM 449 HLA	R 5/6	passend für: suitable for: 01 0329 400002 - 003 86 90 OEG	01 0320 400002	003 86 00 OEG S48940
OM 421 /A/LA OM 422 /A/LA OM 423 /A/LA OM 424 /A/LA	V 6/8/10/12 128	passend für: suitable for: 01 0329 420000 - 003 66 80 OEG 01 0329 420001 - 003 66 83 OEG	01 0320 420000	003 66 10 OEG 422 030 10 17 423 030 06 17 423 030 07 16 423 030 11 17 423 030 14 17 423 037 06 01
OM 441 /A/LA OM 442 /A/LA OM 423 /A/LA OM 444 /A/LA	V 6/8/10/12 128	passend für: suitable for: 01 0329 400000 - 003 76 93 OEG 01 0329 400001 - 003 76 90 OEG	01 0320 440000	003 76 00 OEG 902 41 00 003 74 00 56 04298 0 442 030 06 17 442 030 06 01 87-179300-65
OM 441 /A/LA OM 442 /A/LA OM 423 /A/LA OM 444 /A/LA	V 6/8/10/12 128	passend für: suitable for: 01 0329 440001 - 003 93 90 OEG	01 0320 440001	003 93 00 OEG 442 030 13 17 442 030 19 17 442 030 22 17 442 030 26 17 442 030 28 17 442 030 34 17 442 030 35 17 87-179300-15

Kolben Pistons



Kolben / Pistons

Motor Typ Engine type	Zylinder No Ø mm	Bemerkung Comment	OE Germany Teile Nr. OE Germany part no.	Referenz Reference
OM 441 /A/LA OM 442 /A/LA OM 423 /A/LA OM 444 /A/LA	V 6/8/10/12 130	passend für: suitable for: 01 0329 440000 - 003 78 90 OEG	01 0320 440002	003 78 00 OEG 003 80 00 442 030 01 17 442 030 04 17 442 030 05 17 442 037 00 01 442 037 03 01 442 037 04 01 442 037 05 01 444 030 00 17 444 030 04 17 87-743200-00
OM 457 HLA/LA	R 6 128	passend für: suitable for: 01 0329 450000 - 005 25 90 OEG Euro 2/3	01 0320 450000	005 25 00 OEG 457 030 30 17 99 948 600
OM 457 LA	R 6 128	passend für: suitable for: 01 0329 457000 - 005 32 90 OEG	01 0320 457000	005 32 00 OEG
OM 457 LA OM 460 LA	R 6 128		01 0320 457001	005 35 00 OEG 460 030 11 17 460 030 15 17 
OM 460 LA	R 6 128		01 0320 460000	460 030 11 37
OM 501 LA OM 502 LA	V 6/8 130	passend für: suitable for: 01 0329 500000 - 005 26 90 OEG 01 0329 500001 - 005 26 92 OEG Euro 2/3	01 0320 500000	005 26 00 OEG 003 23 00
OM 501 LA OM 502 LA	V 6/8 130	passend für: suitable for: 01 0329 540000 - 004 67 90 OEG Euro 4/5	01 0320 540000	004 67 00 OEG 541 030 40 17 541 030 49 17 541 030 50 17 541 030 51 17 87-420900-00
OM 611 DE LA OM 612 DE LA OM 613 LA	R 4 88		01 0320 611000	004 56 00 OEG S48880
OM 646	R 4 88	646.986	01 0320 646000	646 030 08 17 OEG
OM 651	R 4 83	STD	01 0320 651000	651 030 10 17 OEG
OM 651	R 4 83	Übermaß Ø 83,50mm oversize Ø 83,50mm	01 0320 651002	40 776 620 OEG



Kolben Pistons





Kolben / Pistons

Motor Typ Engine type	Zylinder No Ø mm	Bemerkung Comment	OE Germany Teile Nr. OE Germany part no.	Referenz Reference
OM 904 LA OM 906 HLA/LA	R 4/6 102	passend für: suitable for: 01 0329 900000 - 003 16 90 OEG Bolzen- / pin Ø 40 mm	01 0320 900000	003 16 00 OEG 906 030 05 17 906 030 12 17 906 030 16 17 906 030 32 17 906 030 36 17 906 037 40 01 94 705 600 S48950
OM 904 LA OM 906 HLA/LA	R 4/6 102	passend für: suitable for: 01 0329 900001 - 003 97 90 OEG Brennkammer 47 cm ³ combustor 47 cm ³ Euro 2	01 0320 900001	003 97 00 OEG 906 030 40 17 906 030 52 17 906 030 56 17 906 030 60 17 906 037 57 01 906 037 61 01 94 971 600 S48890
OM 904 LA OM 906 HLA/LA	R 4/6 102	passend für: suitable for: 01 0329 900002 - 003 98 90 OEG Bolzen- / pin Ø 42 mm Euro 3	01 0320 900002	003 98 00 OEG 906 030 44 17 906 030 48 17 906 030 71 17 94 931 600 S48980
OM 904 LA OM 906 LA	R 4/6 102	passend für: suitable for: 01 0329 900003 Brennkammer 50,4 cm ³ combustor 50,4 cm ³ Euro 4	01 0320 900003	005 38 00 OEG 906 030 21 18 906 030 24 18 906 030 53 18 906 030 83 17
OM 924 LA OM 926 LA	R 4/6 106	Bolzen- / pin Ø 42,0 mm	01 0320 920000	40 026 600 OEG

Kolben Pistons



Kolbenringsätze / Piston ring sets

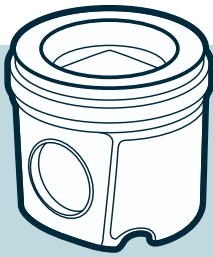

Motor Typ Engine type	Zylinder No Ø mm	Bemerkung Comment	OE Germany Teile Nr. OE Germany part no.	Referenz Reference
OM 314 /A OM 352 /A OM 364 /A/LA OM 366 /A/LA	R 4/6 97,5	2,5 / 2,5 / 4,0 mm für Kolben / for piston: 01 0320 366000 - 002 79 00 OEG	01 0321 300001	
OM 421 /A/LA OM 422 /A/LA OM 423 /A/LA OM 424 /A/LA OM 441 A/LA OM 442 LA OM 445 LA OM 446 LA	V 6/8/10/12 128	3,0 / 3,0 / 4,0 mm für Kolben / for piston: 01 0320 400000 - 003 90 00 OEG 01 0320 420000 - 003 66 10 OEG	01 0321 400000	
OM 457 HLA/LA	R 6 128	3,0 / 3,0 / 4,0 mm für Kolben / for piston: 01 0320 450000 - 005 25 00 OEG	01 0321 450000	
OM 471 LA	R 6 132	3,5 / 2,5 / 3,0 mm	01 0321 471000	08-440600-00 471 030 03 24 471 030 04 24 471 030 05 24 471 030 06 24 471 030 07 24 471 030 08 24 
OM 501 LA OM 502 LA	V 6/8 130	3,0 / 3,0 / 4,0 mm für Kolben / for piston: 01 0320 500000 - 005 26 00 OEG 01 0320 540000 - 004 67 00 OEG	01 0321 500000	
OM 611 DE LA OM 612 DE LA OM 613 LA	R 4 88	2,5 / 2,0 / 3,0 mm für Kolben / for piston: 01 0320 611000 - 004 56 00 OEG	01 0321 600000	
OM 651 A/LA	R 4 83	2,0 / 1,75 / 2,0 mm für Kolben / for piston: 01 0320 651000 - 651 030 10 17 OEG	01 0321 651000	
OM 904 LA OM 906 HLA/LA	R 4/6 102	3,0 / 2,5 / 4,0 mm für Kolben / for piston: 01 0320 900000 - 003 16 00 OEG 01 0320 900001 - 003 97 00 OEG 01 0320 900002 - 003 98 00 OEG	01 0321 900000	
OM 906 LA	R 6 102	3,5 / 2,5 / 4,0 mm für Kolben / for piston: 01 0320 900003 - 005 038 00 OEG	01 0321 900001	

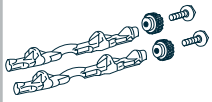

Kolben Pistons



Reparatursatz Ausgleichswellen / Repair kit balance shafts

Motor Typ Engine type	Zylinder No Ø mm	Bemerkung Comment	OE Germany Teile Nr. OE Germany part no.	Referenz Reference
OM 651	R 4 83	ohne Zahnräder without gears bestehend aus / consisting of: 2 x 651 034 02 16 4 x 651 981 00 11 2 x 651 981 00 25	01 0340 651000	651 034 02 16 651 981 00 11 651 981 00 25 
OM 651	R 4 83	mit Zahnräder with gears bestehend aus / consisting of: 2 x 651 034 02 16 4 x 651 981 00 11 2 x 651 981 00 25 1 x 651 034 06 12 1 x 651 034 07 12 2 x 910105 010011	01 0340 651001	651 034 02 16 651 981 00 11 651 981 00 25 651 034 06 12 651 034 07 12 910105 010011 

Nockenwellen Camshafts

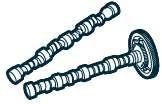
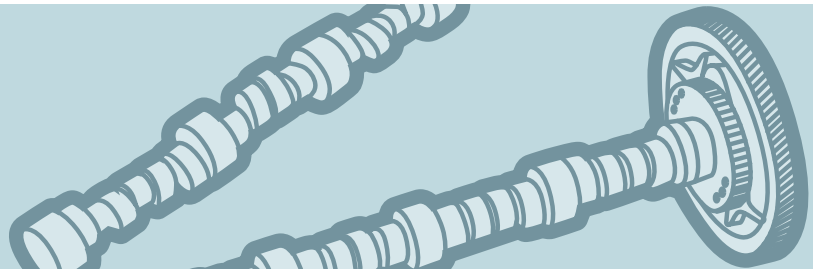



Nockenwellen / Camshafts

Motor Typ Engine type	Zylinder No Ø mm	Bemerkung Comment	OE Germany Teile Nr. OE Germany part no.	Referenz Reference
OM 352 A OM 362 LA OM 366 A/LA	R 6 97/97,5	OM 352 LA: nur / only 353.957/959/974/975/976 OM 362 LA: nur / only 362.906/909/910	01 0500 366001	352 050 52 01 352 050 55 01 366 050 04 01 366 050 06 01
OM 364 /A/LA	R 4 97,5		01 0500 364001	364 050 04 01
OM 366	R 6 97,5		01 0500 366000	366 050 03 01
OM 401 LA OM 441 A/LA	V 6 125/128	Euro 1 mit Spritzversteller with injection device	01 0500 401001	401 050 22 01 441 050 17 01
OM 402	V 8 125	mit Spritzversteller with injection device	01 0500 402000	402 050 11 01 402 050 13 01 402 050 16 01 402 050 18 01
OM 402 LA OM 442 A/LA	V 8 125/128	Euro 1 Mit Spritzversteller with injection device	01 0500 402001	402 050 21 01 402 050 25 01 442 050 17 01
OM 403	V 10 125	mit Spritzversteller with injection device	01 0500 403000	403 050 09 01 403 050 14 01 403 050 29 01 403 050 32 01 403 050 34 01 403 050 37 01 403 050 40 01
OM 407 A/H/HA/LA OM 427 H OM 447 H	R 6 125/128	OM 407: nicht / not 407.900-000/900-001/900-002 407.905/907/908/911/951/955 OM 447: nicht / not 447.901-204 mit Spritzversteller with injection device	01 0500 407000	407 050 20 01 407 050 22 01 427 050 05 01 427 050 09 01 447 050 02 01
OM 447 HA/HLA	R 6 128	Euro 1 mit Spritzversteller with injection device	01 0500 407001	447 050 12 01
OM 422 OM 442	V 8 128/130	mit Spritzversteller with injection device	01 0500 422000	422 050 03 01 422 050 05 01 422 050 21 01

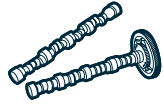
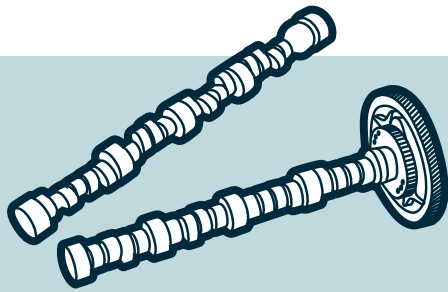
Nockenwellen Camshafts



Nockenwellen / Camshafts

Motor Typ Engine type	Zylinder No Ø mm	Bemerkung Comment	OE Germany Teile Nr. OE Germany part no.	Referenz Reference
OM 422 A/LA OM 442 A/LA	V 8 128	Euro 0 mit Spritzversteller with injection device	01 0500 422001	422 050 04 01 422 050 10 01 422 050 22 01
OM 423 OM 443	V 10 128/130	mit Spritzversteller with injection device	01 0500 423000	423 050 13 01
OM 423 LA	V 10 128	mit Spritzversteller with injection device	01 0500 423001	423 050 00 01 423 050 04 01 423 050 06 01 423 050 14 01
OM 441 A/LA	V 6 128	Euro 0 nicht / not 441.901-504/505/507/520 mit Spritzversteller with injection device	01 0500 441001	441 050 00 01
OM 442 LA	V 8 128	Euro 2 ohne Spritzversteller without injection device	01 0500 442001	442 050 08 01 442 050 11 01
OM 444 A/LA	V 12 128	mit Spritzversteller with injection device	01 0500 444000	444 050 00 01
OM 447 HLA	R 6 128	Euro 2 ohne Spritzversteller without injection device	01 0500 447001	447 050 19 01
OM 457 HLA/LA	R 6 128	mit einsetzgehärteten Steuerrädern with case-hardened timing gears	01 0500 457000	457 050 13 01
OM 457 HLA/LA OM 460 HLA/LA	R 6 128	Euro 2/3	01 0500 460000	457 050 23 01 457 050 30 01 460 050 01 01 460 050 04 01
OM 457 HLA/LA OM 460 HLA/LA	R 6 128		01 0500 460001	460 050 06 01
OM 457 HLA/LA OM 460 LA	R 6 128		01 0500 460002	457 050 36 01
OM 471 LA	R 6 132	Auslass exhaust	01 0500 471000	471 050 11 01 471 050 14 01 
OM 471 LA	R 6 132	Einlass inlet	01 0500 471001	471 050 10 01 471 050 13 01 471 050 17 01 
OM 471 LA	R 6 132	Einlass inlet	01 0500 471002	471 050 18 01 

Nockenwellen Camshafts

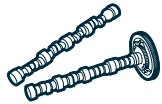
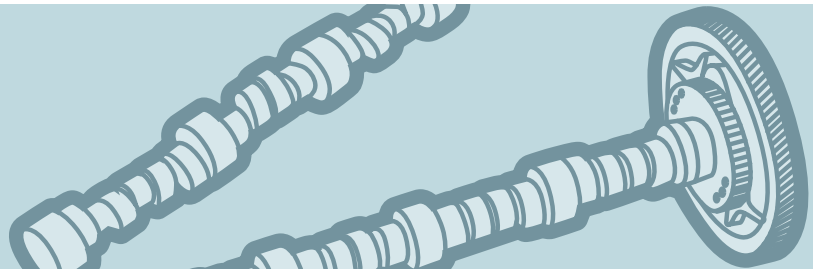



Nockenwellen / Camshafts

Motor Typ Engine type	Zylinder No Ø mm	Bemerkung Comment	OE Germany Teile Nr. OE Germany part no.	Referenz Reference
OM 471 LA	R 6 132	Auslass exhaust	01 0500 471003	471 050 20 01 
OM 501 LA	V 6 130	Euro 2/3	01 0500 501000	541 050 10 01 541 050 15 01
OM 501 LA	V 6 130	Euro 2/3	01 0500 501001	541 050 16 01 541 050 18 01
OM 501 LA	V 6 130	Euro 4/5	01 0500 501002	541 050 21 01 541 050 24 01
OM 502 LA	V 8 130		01 0500 502000	542 050 17 01 542 050 20 01
OM 502 LA	V 8 130		01 0500 502001	542 050 12 01 542 050 14 01
OM 502 LA	V 8 130		01 0500 502002	542 050 06 01
OM 611 DE LA	R 4 88	IN mit Antriebsrad with gear	01 0500 611000	611 050 00 01 611 050 08 01 611 050 22 01
OM 611 DE LA OM 646 DE LA	R 4 88	EX Auslass exhaust	01 0500 611001	611 050 01 01 611 050 18 01
DE 646 DE LA	R 4 88	IN	01 0500 646000	611 050 06 01 611 050 20 01
OM 651	R 4 83	Einlass inlet 651.911-913/916/921/924/925/930/ 940/950/955-958/960/961/980	01 0500 651000	651 050 00 01 651 050 02 00 651 050 10 01
OM 651	R 4 83	Auslass exhaust 651.911-913/916/921/924/925/930/ 940/950/955-958/960/961/980	01 0500 651001	651 050 01 01 651 050 03 00 651 050 09 01
OM 904 LA OM 924 LA	R 4 102/106		01 0500 904000	904 050 04 01 904 050 09 01 904 050 12 01 904 050 40 01

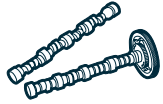
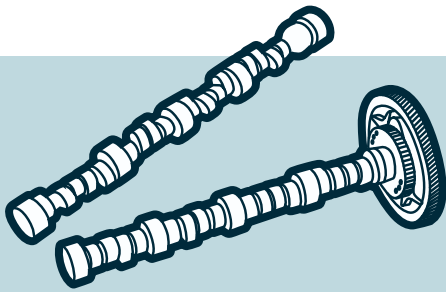
Nockenwellen Camshafts







Nockenwellen / Camshafts

Motor Typ Engine type	Zylinder No Ø mm	Bemerkung Comment	OE Germany Teile Nr. OE Germany part no.	Referenz Reference
OM 904 LA OM 924 LA	R 4 102/106		01 0500 904001	904 030 30 01
M 906 LAG OM 906 HLA OM 906 LA OM 926 LA	R 6 102/106	für Nebenabtrieb for PTO - 250Nm	01 0500 906000	906 050 09 01 906 050 14 01 906 050 42 01
M 906 LAG OM 906 HLA/LA OM 926 LA	R 6 102/106	für Nebenabtrieb for PTO 250 - 600Nm	01 0500 906001	906 050 08 01 906 050 15 01 906 050 20 01 906 050 24 01 906 050 26 01
OM 924 LA	R 4 106		01 0500 924000	904 050 21 01 904 050 32 01 904 050 42 01
OM 934 LA	R 4 110	Einlass inlet	01 0500 934000	934 050 00 01 
OM 936 LA	R 6 110	Einlass inlet	01 0500 936000	936 050 10 01 

Nockenwellen Camshafts



Nockenwellenlagersätze / Camshaft bearing sets

Motor Typ Engine type	Zylinder No Ø mm	Bemerkung Comment	OE Germany Teile Nr. OE Germany part no.	Referenz Reference
OM401 /A/LA OM421 /A/LA OM441 /A/LA	V 6 125/128/130	STD	01 0306 400006	403 051 17 10 403 051 09 10 87 367 600 
OM402 /A/LA OM422 /A/LA OM442 /A/LA	V 8 125/128/130	STD	01 0306 400008	403 051 17 10 403 051 09 10 87 385 600 
OM403 /A/LA OM423 /A/LA OM443 /A/LA	V 10 125/128/130	STD	01 0306 400010	403 051 17 10 403 051 09 10 87 384 600 
OM404 /A/LA OM424 /A/LA OM444 /A/LA	V 12 125/128/130	STD	01 0306 400012	403 051 17 10 403 051 09 10 87 366 600 

Nockenwellen Camshafts

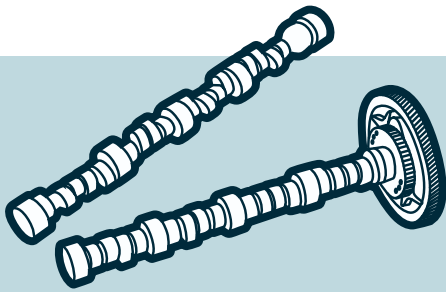

Ventilstößel / Valve tappets

Motor Typ Engine type	Zylinder No Ø mm	Bemerkung Comment	OE Germany Teile Nr. OE Germany part no.	Referenz Reference
OM 314 /A OM 352 /A OM 364 /A/LA OM 366 /A/LA	R 4/6 97/97,5		01 0510 352000	312 054 05 01 352 054 05 01
OM 346 OM 355 OM 355 A	R 5/6 128		01 0510 355000	345 054 70 01 346 054 02 01 355 054 01 01
OM 360 OM 360 A	R 6 115		01 0510 360000	327 054 01 01

Nockenwellen Camshafts

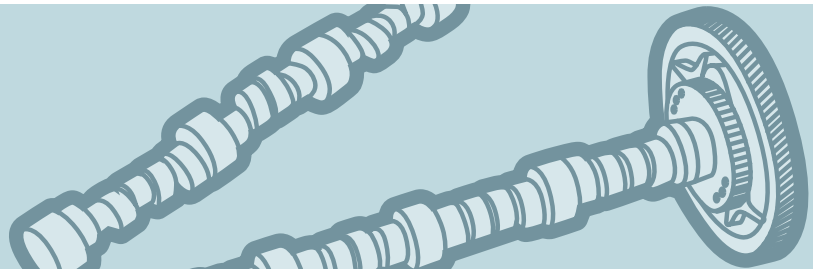

Ventilstößel / Valve tappets

Motor Typ Engine type	Zylinder No Ø mm	Bemerkung Comment	OE Germany Teile Nr. OE Germany part no.	Referenz Reference
OM 401 OM 402 OM 403 OM 404 OM 407 /H OM 409 OM 421 OM 422 OM 423 OM 424 OM 427 /H OM 429 OM 441 OM 442 OM 443 OM 447 /H/HO	R 5/6 V 6/8/10/12 125/128/130	nitriert nitrided	01 0510 400000	403 054 18 01
M 447 G/HG/HLAG/LAG OM 401 A/LA OM 402 A/LA OM 403 OM 407 /A/AH/H/HA/LA OM 421 A/LA OM 422 A/LA OM 423 A/LA OM 424 A/LA OM 427 A/HA/LA OM 429 LA OM 441 A/LA OM 442 A/LA OM 443 A/LA OM 444 A/LA OM 447 A/HA/HLA/LA OM 449 A/HLA/LA	R 5/6 V 6/8/10/12 125/128/130	Hartmetallstößel hardened tappet	01 0510 400003	422 050 03 25 476 050 00 25
OM 457 HLA/LA OM 460 HLA/LA OM 501 LA OM 502 LA	R 6 V 6/8 128/130	Rollenstößel zwei Schmierölbohrungen roller tappet two lubrication holes	01 0510 500000	541 050 09 22 541 050 12 22 541 050 13 22 541 050 15 22 541 050 17 22
OM 457 HLA/LA OM 460 HLA/LA OM 501 LA OM 502 LA	R 6 V 6/8 128/130	Rollenstößel eine Schmierölbohrung roller tappet one lubrication hole	01 0510 500001	541 050 03 22

Nockenwellen Camshafts

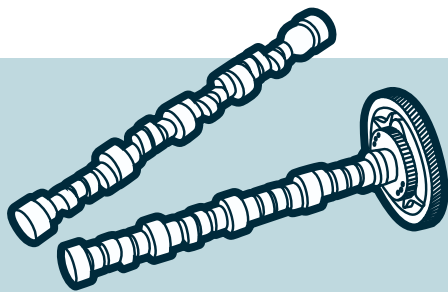

Ventilstößel / Valve tappets

Motor Typ Engine type	Zylinder No Ø mm	Bemerkung Comment	OE Germany Teile Nr. OE Germany part no.	Referenz Reference
OM 601 OM 602 OM 602 A OM 602 DE LA OM 603 OM 603 A	R 4/5/6 87/89	Hydraulisch hydraulic	01 0510 600000	420 0001 10 601 050 00 80 601 050 03 25 601 050 03 80 601 050 04 25 601 050 05 25 601 050 07 25 601 050 08 25
OM 611 DE LA OM 612 DE LA OM 613 LA OM 646 DE LA OM 647 LA OM 648 LA	R 4/5/6 88	Hydraulisch hydraulic	01 0510 600001	420 0170 10 611 050 00 25 611 050 02 25
OM 651	R 4 83	Hydraulisch hydraulic	01 0510 600002	651 050 00 80
M 906 LAG OM 904 LA OM 906 HLA OM 906 LA OM 924 LA OM 926 LA	R 4/6 102/106		01 0510 900000	906 054 07 01 906 054 10 01



Stößelstangen / Push rods

Motor Typ Engine type	Zylinder No Ø mm	Bemerkung Comment	OE Germany Teile Nr. OE Germany part no.	Referenz Reference
OM 314 /A OM 352 /A OM 364 /A/LA OM 366 /A/LA	R 4/6 V 6/8/10/12 97/97,5 125/128/130		01 0511 300000	321 054 00 05 344 054 00 05 352 054 00 05 352 054 02 05
M 447 G/HG/HLAG/LAG OM 407 /A/AH/H/HA/LA OM 409 OM 427 /A/H/HA/LA OM 429 LA OM 447 /A/H/HA/HLA/HO OM 447 LA OM 449 A/HLA/LA	R 5/6 125/128	Länge: 299,3 mm length: 299,3 mm	01 0511 400001	407 054 04 05

Nockenwellen Camshafts

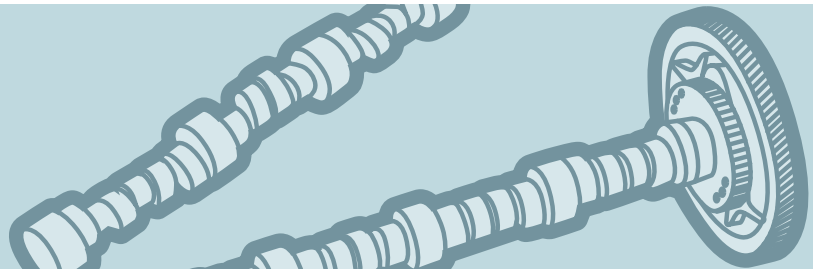

Stößelstangen / Push rods

Motor Typ Engine type	Zylinder No Ø mm	Bemerkung Comment	OE Germany Teile Nr. OE Germany part no.	Referenz Reference
OM 401 /A/LA OM 402 /A/LA OM 403 OM 404 /A OM 421 /A/LA OM 422 /A/LA OM 423 /A/LA OM 424 /A/LA OM 441 /A/LA OM 442 /A/LA OM 443 /A/LA OM 444 A/LA	V 6/8/10/12 125/128/130	Länge: 315 mm length: 315 mm	01 0511 400000	422 054 01 05
OM 457 HLA/LA OM 460 LA	R 6 128		01 0511 457000	457 054 02 05 457 054 03 05
OM 501 LA OM 502 LA	V 6/8 130		01 0511 500000	541 054 05 05
M 906 LAG OM 904 LA OM 906 HLA/LA OM 924 LA OM 926 LA	R 4/6 102/10		01 0511 900000	906 054 02 05
M 906 LAG OM 904 LA OM 906 HLA/LA OM 924 LA OM 926 LA	R 4/6 102/106		01 0511 900001	906 054 03 05 906 054 05 05 906 054 06 05 



Kettenräder / Sprockets

Motor Typ Engine type	Zylinder No Ø mm	Bemerkung Comment	OE Germany Teile Nr. OE Germany part no.	Referenz Reference
OM 611 DE LA/LA OM 612 DE LA OM 613 LA OM 646 DE LA OM 647 LA OM 648 LA	R 4/5/6 88	Kettenrad für Zweifachrollenkette sprocket for dual roller chain	01 0503 611002	611 052 02 01 611 052 05 01 646 050 01 49 646 050 02 49
OM 611 DE LA/LA OM 612 DE LA OM 613 LA OM 646 DE LA OM 647 LA OM 648 LA	R 4/5/6 88	Zwischenrad für Antrieb Hochdruckpumpe idler gear for high pressure pump drive	01 0503 611003	611 050 01 05 611 050 03 05 611 050 04 05

Nockenwellen Camshafts

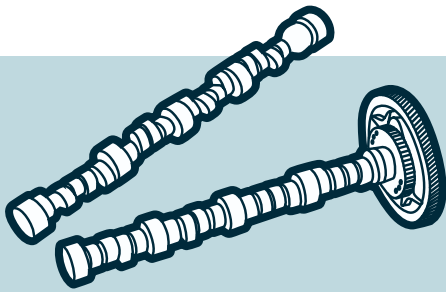

Gleitschienen / Rails

Motor Typ Engine type	Zylinder No Ø mm	Bemerkung Comment	OE Germany Teile Nr. OE Germany part no.	Referenz Reference
OM 611 DE LA/LA OM 612 DE LA OM 613 LA OM 646 DE LA OM 647 LA OM 648 LA	R 4/5/6 88		01 0504 600000	611 052 00 16
OM 611 DE LA/LA OM 612 DE LA OM 613 LA OM 646 DE LA OM 647 LA OM 648 LA	R 4/5/6 88		01 0504 600001	611 052 02 16
OM 611 DE LA/LA OM 612 DE LA OM 613 LA OM 646 DE LA OM 647 LA OM 648 LA	R 4/5/6 88		01 0504 600002	611 052 04 16

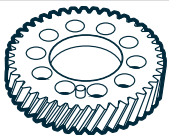

Nockenwellenräder / Camshaft gears

Motor Typ Engine type	Zylinder No Ø mm	Bemerkung Comment	OE Germany Teile Nr. OE Germany part no.	Referenz Reference
OM 611 DE LA/LA OM 612 DE LA OM 613 LA OM 646 DE LA OM 647 LA OM 648 LA	R 4/5/6 88	Nockenwellenrad camshaft gear IN	01 0503 611000	611 052 00 01
OM 611 DE LA/LA OM 612 DE LA OM 613 LA OM 646 DE LA OM 647 LA OM 648 LA	R 4/5/6 88	Nockenwellenrad camshaft gear EX	01 0503 611001	611 052 01 01

Hydraulikpumpen

Hydraulic pumps



Hydraulikpumpen / Hydraulic Pumps

Motor Typ Engine type	Zylinder No Ø mm	Bemerkung Comment	OE Germany Teile Nr. OE Germany part no.	Referenz Reference
OM 314 OM 352 /A OM 366 /A/LA	R 4/6 97/97,5		01 1390 300000	000 466 70 01 001 466 27 01 001 466 28 01
OM 501 LA OM 502 LA	V 6/8 130		01 1390 500000	002 460 22 80 002 460 88 80 002 460 89 80
OM 501 LA OM 502 LA	V 6/8 130		01 1390 500001	001 460 30 80 002 460 08 80 002 460 39 80
OM 501 LA OM 502 LA	V 6/8 130		01 1390 500002	001 460 31 80 001 460 52 80 003 460 21 80
OM 611 DE LA OM 612 DE LA	R 4/5 88		01 1390 611000	002 466 75 01
OM 651 D22	R 4 83	komplett mit Ausgleichsbehälter und Halterung complete with tank & bracket	01 1390 651000	006 466 17 01 006 466 78 01

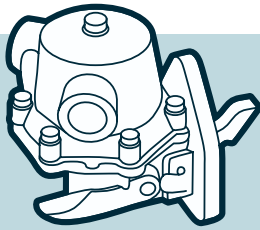

Kraftstoffpumpen

Fuel pumps

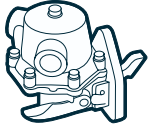

Kraftstoffpumpen / Fuel Pumps

Motor Typ Engine type	Zylinder No Ø mm	Bemerkung Comment	OE Germany Teile Nr. OE Germany part no.	Referenz Reference
OM 457 HLA/LA OM 460 HLA/LA	R 6 128		01 1500 457000	457 091 04 01 457 091 06 01
OM 904 LA OM 906 HLA/LA OM 924 LA OM 926 LA	R 4/6 102/106		01 1500 900000	004 091 05 01

Kompressoren

Compressors

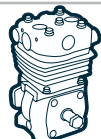

Kompressoren / Compressors

Motor Typ Engine type	Zylinder No Ø mm	Bemerkung Comment	OE Germany Teile Nr. OE Germany part no.	Referenz Reference
OM 314 OM 352 /A OM 364 /A/LA OM 366 /A/LA	R 4/6 97/97,5	Besteht aus: Kolben/Zylinder Ø 94 mm 01 1310 352002 - 352 130 01 08 Zylinderkopf 01 1320 352000 - 352 130 03 19 Reparatursatz 01 1322 352000 - 352 130 02 20 Pleuelstange 01 1350 364001 - 352 130 02 16 consists of: piston/cylinder Ø 94 mm 01 1310 352002 - 352 130 01 08 cylinder head 01 1320 352000 - 352 130 03 19 repair kit 01 1322 352000 - 352 130 02 20 connecting rod 01 1350 364001 - 352 130 02 16	01 1300 300000	352 130 06 15
M 366 LAG OM 364 /A/LA OM 366 /A/LA	R 4/6 97,5	150 ccm	01 1300 366002	004 131 05 01
OM 366 /A/LA	R 6 97,5	220 ccm	01 1300 366001	004 131 01 01
OM 457 HLA/LA OM 460 LA	R 6 128		01 1300 457000	457 130 44 15

Kompressoren Compressors

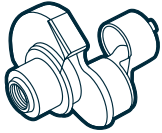
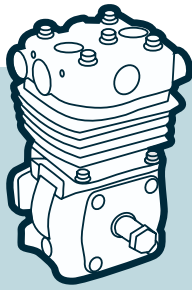

Kompressor-Kurbelwellen / Compressor-Crankshafts

Motor Typ Engine type	Zylinder No Ø mm	Bemerkung Comment	OE Germany Teile Nr. OE Germany part no.	Referenz Reference
OM 401 /LA OM 402 /LA OM 403 OM 421 /A OM 422 /A/LA OM 423 /LA OM 441 /A/LA OM 442 /A/LA OM 443 A/LA	V 6/8/10 125/128/130	1-Zylinder Kompressor liegend Ø 90 mm 1-cylinder compressor horizontal Ø 90 mm	01 1360 400001	403 130 01 14 403 131 10 16 403 131 13 16
OM 401 LA OM 402 LA OM 421 OM 422 OM 423 OM 441 /LA OM 442 /A/LA OM 443 OM 447 HLA OM 501 LA OM 502 LA	R 6 V 6/8/10 125/128/130	1-Zylinder Ø 100 mm Hub 48 mm 1-cylinder Ø 100 mm stroke 48 mm	01 1360 400003	442 130 01 14 442 130 03 14 442 130 06 14
M 447 G/HG OM 401 /LA OM 402 /LA OM 403 OM 407 /A/AH/H/LA OM 409 OM 421 OM 422 OM 423 OM 427 H/HA OM 429 LA OM 441 /LA OM 442 /A/LA OM 443 OM 447 /A/H/HA/HLA/HO OM 447 LA OM 449 A/HLA/LA	V 6/8/10 125/128/130	1-Zylinder stehend Ø 90 mm neu für 01 1360 400000 1-cylinder vertical Ø 90 mm new for 01 1360 400000	01 1360 400005	403 130 02 14 403 131 02 16 403 131 07 16 403 131 12 16
M 447 HG OM 447 H/HA/HLA/HO	R 6 V 6/8/10 125/128/130	1-Zylinder Ø 100 mm 1-cylinder Ø 100 mm	01 1360 400006	447 130 00 14

Kompressoren

Compressors

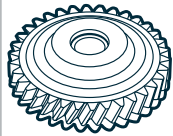

Kompressor-Antriebsräder / Compressor-Drive gears

Motor Typ Engine type	Zylinder No Ø mm	Bemerkung Comment	OE Germany Teile Nr. OE Germany part no.	Referenz Reference
OM 401 LA OM 402 LA OM 403 OM 421 OM 422 OM 423 OM 441 LA OM 442 /A/LA OM 501 LA OM 502 LA	V 6/8 125/128/130	Ø 100 mm	01 1330 400100	541 130 02 30
OM 401 /LA OM 402 /LA OM 403 OM 421 /A OM 422 /A/LA OM 423 /LA OM 441 /A/LA OM 442 /A/LA OM 443 /A/LA	V 6/8/10 125/128/130	Ø 90 mm 34 Zähne 34 gear teeth	01 1330 400101	403 130 00 30 442 130 05 30
M 447 G/HG OM 407 /A/AH/H/LA OM 409 OM 427 H/HA OM 429 LA OM 447 A/H/HA/HLA/HO OM 447 LA OM 449 A/HLA/LA	R 5/6 125/128	Ø 90 mm 20 Zähne mit Bund 20 gear teeth with collar	01 1330 400102	407 132 10 05 407 132 11 05 466 132 00 05
M 447 G/HG OM 407 /A/AH/H/LA OM 409 OM 427 H/HA OM 429 LA OM 447 /A/H/HA/HLA/HO OM 447 LA OM 449 A/HLA/LA	R 5/6 125/128	Antriebsrad auf Nockenwelle 49 Zähne driving gear to the camshaft 49 gear teeth	01 1330 400103	407 130 00 30
M 447 HG OM 447 H OM 447 HA OM 447 HLA OM 447 HO	R 6 128	Ø 100 mm ohne Bund without collar	01 1330 400104	447 132 02 05
M 447 HLAG OM 457 HLA OM 457 LA OM 460 HLA OM 460 LA	R 6 128		01 1330 400105	457 132 09 05
M 906 LAG OM 904 LA OM 906 HLA/LA OM 924 LA OM 926 LA	R 4/6 102/106		01 1330 900000	906 132 03 05

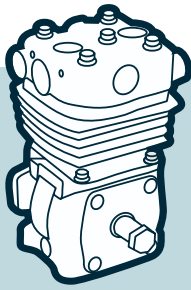

Kompressoren Compressors



Kompressor-Flansche / Compressor-Flanges

Motor Typ Engine type	Zylinder No Ø mm	Bemerkung Comment	OE Germany Teile Nr. OE Germany part no.	Referenz Reference
M 447 HG OM 401 /LA OM 402 /LA OM 403 OM 407 AH/H OM 421 /A OM 422 /A/LA OM 423 OM 427 H/HA OM 441 /A/LA OM 442 /A/LA OM 443 OM 447 H/HA/HLA/HO OM 449 HLA	R 5/6 V 6/8/10 125/128/130	Ø 90 mm	01 1331 400000	403 130 16 45 403 130 10 45
OM 904 LA OM 906 HLA OM 906 LA OM 924 LA OM 926 LA OM 457 HLA OM 457 LA OM 460 HLA OM 460 LA	R 4/6 102/106/128		01 1331 400002	000 131 29 32
M 447 HG OM 401 LA OM 402 LA OM 421 OM 422 /LA OM 423 OM 441 /LA OM 442 /A/LA OM 443 OM 447 H/HA/HLA/HO	R 6 V 6/8/10 125/128/130	Ø 100 mm Aluminium Version Ø 100 mm aluminium version	01 1331 400003	442 131 13 42 442 130 04 45 442 130 01 45
OM 501 LA OM 502 LA	V 6/8 130		01 1331 500000	541 132 01 45

Kompressoren Compressors

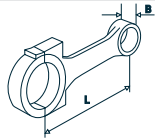
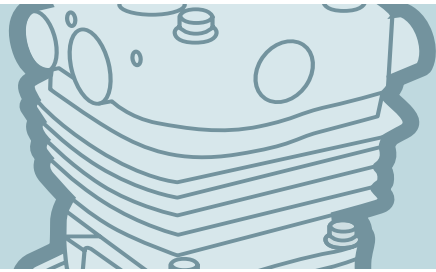

Kompressor-Pleuelstangen / Compressor-Connecting rods

Motor Typ Engine type	Zylinder No Ø mm	Bemerkung Comment	OE Germany Teile Nr. OE Germany part no.	Referenz Reference
OM 314 OM 314 A OM 352 OM 352 A	R 4/6 97	B: 28 L: 92	01 1350 352001	352 130 04 16
OM 314 /A OM 352 /A OM 364 /A/LA OM 366 /A/LA	R 4/6 97/97,5	B: 28 L: 97 für Assemblies for assemblies 01 1310 352002 - 352 130 01 08	01 1350 364001	352 130 02 16
M 447 HG OM 401 /LA OM 402 /LA OM 403 OM 407 /A/AH/H/LA OM 409 OM 421 /A OM 422 /A/LA OM 423 /A OM 427 H/HA OM 429 LA OM 441 /A/LA OM 442 /A/LA OM 443 OM 447 A/H/HA/HLA/HO OM 447 LA OM 449 A/LA	R 5/6 V 6/8/10 125/128/130	B: 20,6 L: 105 1-Zylinder Kompressor Ø 90 mm 1-cylinder compressor Ø 90 mm	01 1350 400000	403 130 22 16 403 130 28 16
OM 423 OM 427 H/HA OM 441 LA OM 442 LA OM 447 H/HA/HLA/HO	R 6 V 6/8/10 128	B: 20,6 L: 105 2-Zylinder Doppelkompressor Ø 90 mm 2-cyl. double compressor Ø 90 mm	01 1350 400001	403 130 27 16 403 130 37 16
M 447 HG OM 401 LA OM 402 LA OM 421 OM 422 OM 423 OM 441 /LA OM 442 /A/LA OM 443 OM 447 H/HA/HLA/HO OM 501 LA OM 502 LA	R 6 V 6/8/10 125/128/130	Ø 100 mm	01 1350 400002	442 131 00 17 442 131 02 17 541 131 00 17 541 131 01 17
OM 501 LA OM 502 LA	V 6/8 130		01 1350 500000	541 131 06 17

Kompressoren Compressors

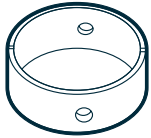
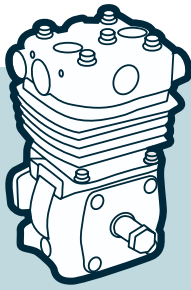

Kompressor-Pleuellager / Compressor-Conrod bearings

Motor Typ Engine type	Zylinder No Ø mm	Bemerkung Comment	OE Germany Teile Nr. OE Germany part no.	Referenz Reference
M 447 G/HG OM 401 /LA OM 402 /LA OM 403 OM 407 /A/AH/H/LA OM 409 OM 421 /A OM 422 /A/LA OM 423 /A OM 427 HA OM 429 LA OM 441 /A/LA OM 442 /A/LA OM 443 /A/LA OM 447 A/H/HA/HLA/HO OM 447 LA OM 449 A/HLA/LA	R 5/6 V 6/8/10/12 125/128/130	für Pleuelstange 01 1350 400000 - 403 130 28 16 Lagerhälfte für 1-Zylinder Kompressor for connecting rods 01 1350 400000 - 403 130 28 16 bearing half for 1-cylinder compressor	01 1370 400000	403 131 02 33
M 447 HG OM 423 OM 427 H/HA OM 441 LA OM 442 LA OM 447 HA/HLA/HO OM 449 HLA	R 6 V 6/8/10 128	für Pleuelstange 01 1350 400001 - 403 130 27 16 Lagerhälfte für 2-Zylinder Kompressor for connecting rods 01 1350 400001 - 403 130 27 16 bearing half for 2-cylinder compressor	01 1370 400001	442 131 00 33 403 131 01 33



Kompressor-Zylinder/Kolben / Compressor-Cylinder/Pistons

Motor Typ Engine type	Zylinder No Ø mm	Bemerkung Comment	OE Germany Teile Nr. OE Germany part no.	Referenz Reference
OM 314 /A OM 352 /A OM 364 /A/LA OM 366 /A/LA	R 4/6 97/97,5	N 2,5 IF P N 2,5 IF P N 2,5 IF P KH 27 GL 52,3 16x66 Kolben/Zylinder Ø 94 mm luftgekühlt piston/cylinder Ø 94 mm air-cooled	01 1310 352002	352 130 0108 002 64 90 94 037 960

Kompressoren Compressors

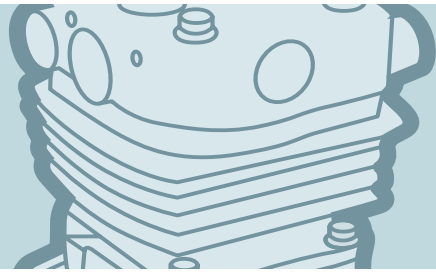

Kompressor-Zylinder/Kolben / Compressor-Cylinder/Pistons

Motor Typ Engine type	Zylinder No Ø mm	Bemerkung Comment	OE Germany Teile Nr. OE Germany part no.	Referenz Reference
OM 314 /A OM 352 /A OM 364 /A/LA OM 366 /A/LA	R 4/6 97/97,5	D: 100 H: 82 I: 76 nur Zylinderlaufbuchse Ø 94 mm 4-Loch Befestigung luftgekühlt only cylinder liner Ø 94 mm 4 hole fixing air-cooled	01 1311 352005	002 WR 05 89 403 110
M 447 G OM 401 /LA OM 402 /LA OM 403 OM 407 /A/LA OM 409 OM 421 OM 422 OM 423 /LA OM 429 LA OM 441 /A/LA OM 442 /A/LA OM 443 /A/LA OM 447 A/H/HA/HLA/LA OM 449 A/HLA/LA	R 5/6 V 6/8/10 125/128/130	N 2,5 P N 2,5 P GSF 4 KH 35 GL 57,5 20x60 mit Kolben Ø 90 mm luftgekühlt with piston Ø 90 mm air-cooled	01 1310 400000	442 130 00 08 447 130 01 08 90 843 960
M 447 G OM 401 /LA OM 402 /LA OM 403 OM 407 /A/LA OM 409 OM 421 OM 422 OM 423 /LA OM 429 LA OM 441 /A/LA OM 442 /A/LA OM 443 /A/LA OM 447 A/H/HA/HLA/LA OM 449 A/HLA/LA	R 5/6 V 6/8/10 125/128/130	D: 95 H: 104 I: 94 nur Zylinderlaufbuchse Ø 90 mm luftgekühlt only cylinder liner Ø 90 mm air-cooled	01 1311 400000	004 WR 06 89 196 110

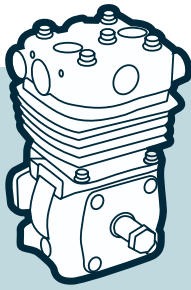

Kompressoren Compressors



Kompressor-Zylinder/Kolben / Compressor-Cylinder/Pistons

Motor Typ Engine type	Zylinder No Ø mm	Bemerkung Comment	OE Germany Teile Nr. OE Germany part no.	Referenz Reference
M 447 HG OM 401 OM 402 OM 403 OM 407 /A/AH/H/LA OM 409 OM 421 /A OM 422 /A/LA OM 423 /LA OM 427 H/HA OM 429 LA OM 447 H/HA/HLA/HO	R 5/6 V 6/8/10 125/128	N 2,5 P N 2,5 P GSF 4 KH 35 GL 57,5 20x60 Kolben/Zylinder Ø 90 mm wassergekühlt piston/cylinder Ø 90 mm water-cooled	01 1310 400001	402 130 0608 90 843 961
M 447 HG OM 401 OM 402 OM 403 OM 407 /A/AH/H/LA OM 409 OM 421 /A OM 422 /A/LA OM 423 /LA OM 427 H/HA OM 429 LA OM 447 H/HA/HLA/HO	R 5/6 V 6/8/10 125/128	D: 95 H: 104 l: 94 nur Zylinderlaufbuchse Ø 90 mm wassergekühlt only cylinder liner Ø 90 mm water-cooled	01 1311 400001	004 WN 05 89 308 110 89 440 110
OM 401 LA OM 402 LA OM 421 OM 422 OM 423 OM 441 /LA OM 442 /A/LA OM 443 OM 447 HLA	R 6 V 6/8/10 125/128/130	NM 2,5 Cr NM 2,5 GSF 3 KH 36,9 GL 52,2 20x50 Kolben/Zylinder Ø 100 mm luftgekühlt piston/cylinder Ø 100 mm air-cooled	01 1310 400002	441 130 00 08 004 13 92 004 26 92

Kompressoren Compressors



Kompressor-Zylinder/Kolben / Compressor-Cylinder/Pistons

Motor Typ Engine type	Zylinder No Ø mm	Bemerkung Comment	OE Germany Teile Nr. OE Germany part no.	Referenz Reference
OM 401 LA OM 402 LA OM 421 OM 422 OM 423 OM 441 /LA OM 442 /A/LA OM 443 OM 447 HLA	R 6 V 6/8/10 125/128/130	D: - G: 100 H/L: 102 nur Zylinderlaufbuchse Ø 100 mm luftgekühlt only cylinder liner Ø 100 mm air-cooled	01 1311 400002	004 WR 17 89 529 110
M 447 HG OM 447 H OM 447 HA OM 447 A OM 447 HO	R 6 128	NM 2,5 NM 2,5 GSF 4 KH 30,4 GL 52,2 20x50 Kolben/Zylinder Ø 100 mm luftgekühlt piston/cylinder Ø 100 mm air-cooled	01 1310 400003	442 130 01 08 004 26 93
OM 501 LA OM 502 LA	V 6/8 130	D: 106 G: 100 H: 101 I: 89 nur Zylinderlaufbuchse Ø 100 mm 1-Zylinder only cylinder liner Ø 100 mm 1-cylinder	01 1311 500000	004 WR 16 89 452 110

Kompressoren Compressors

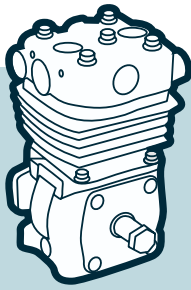

Kompressor-Zylinder/Kolben / Compressor-Cylinder/Pistons

Motor Typ Engine type	Zylinder No Ø mm	Bemerkung Comment	OE Germany Teile Nr. OE Germany part no.	Referenz Reference
M 447 G OM 401 /LA OM 402 /LA OM 403 OM 407 /A/LA OM 409 OM 421 OM 422 OM 423 /LA OM 429 LA OM 441 /A/LA OM 442 /A/LA OM 443 /A/LA OM 447 A/H/HA/HLA/LA OM 449 A/HLA/LA	R 5/6 V 6/8/10 125/128/130	N 2,5 P N 2,5 P GSF 4 KH 35 GL 57,5 20x60 mit Kolben Ø 90 mm luftgekühlt with piston Ø 90 mm air-cooled	01 1310 400005	447 130 01 08
OM 501 LA OM 502 LA	V 6/8 130	D: 106 G: 130,3 H: 101 I: 89 Mit Einstich an Dichtfläche für 3 Passhülsen nur Zylinderlaufbuchse Ø 100 mm with recess on sealing surface for 3 adjusting bushes only cylinder liner Ø 100 mm	01 1311 500002	004 WR 24 89 597 110
OM 423 OM 427 H OM 427 HA OM 447 H OM 447 HA	R 6 V 10 128	D: 95 H: 104 I: 94 N 2,5 P N 2,5 P GSF 4 KH 36,9 GL 59,4 20x60 Kolben/Zylinder Ø 90 mm wassergekühlt piston/cylinder Ø 90 mm water-cooled	01 1310 400004	447 130 00 08

Kompressoren

Compressors



Kompressor-Zylinder/Kolben / Compressor-Cylinder/Pistons

Motor Typ Engine type	Zylinder No Ø mm	Bemerkung Comment	OE Germany Teile Nr. OE Germany part no.	Referenz Reference
OM 501 LA OM 502 LA	V 6/8 130	NM 2,5 CR NM 2,5 GSF 3 KH 30,4 GL 52,2 20x50 Kolben/Zylinder Ø 100 mm 1-Zylinder Kompressor piston/cylinder Ø 100 mm 1-cylinder compressor	01 1310 500000	541 130 00 08 94 919 960
OM 501 LA OM 502 LA	V 6/8 130	NM 2,5 CR NM 2,5 GSF 3 KH 30,4 GL 52,2 20x50 Kolben/Zylinder Ø 100 mm 2-Zylinder piston/cylinder Ø 100 mm 2-cylinder	01 1310 500001	541 130 01 08 94 919 962
OM 501 LA OM 502 LA	V 6/8 130	NM 2,5 CR NM 2,5 GSF 3 KH 30,4 GL 52,2 20x50 Kolben/Zylinder Ø 100 mm piston/cylinder Ø 100 mm	01 1310 500003	541 130 02 08

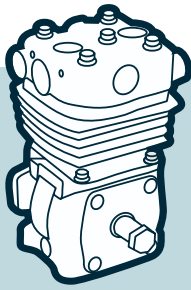

Kompressoren Compressors

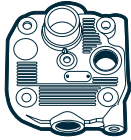

Kompressor-Zylinderköpfe / Compressor-Cylinder heads

Motor Typ Engine type	Zylinder No Ø mm	Bemerkung Comment	OE Germany Teile Nr. OE Germany part no.	Referenz Reference
OM 314 OM 352 /A OM 364 /A/LA OM 366 /A/LA	R 4/6 97/97,5	für Kompressor Ø 94 mm für Assembly 01 1310 352002 - 352 130 01 08 for compressor Ø 94 mm for assembly 01 1310 352002 - 352 130 01 08	01 1320 352000	352 130 03 19
OM 401 OM 402 OM 403 OM 407 AH/H OM 421 /A OM 422 /A/LA OM 423 /LA	R 6 V 6/8/10 125/128	für Kompressor Ø 90 mm mit Ventilplatte 01 1322 400000 - 402 130 03 20 for compressor Ø 90 mm with valve plate 01 1322 400000 - 402 130 03 20	01 1320 400000	000 130 26 19 000 130 25 19 000 130 24 19
OM 401 LA OM 402 LA OM 421 OM 422 OM 423 OM 441 /LA OM 442 /A/LA OM 443 OM 447 HLA	R 6 V 6/8/10 125/128/130	für Kompressor Ø 100 mm für Ventilplatte 01 1322 400002 - 441 130 02 20 for compressor Ø 100 mm for valve plate 01 1322 400002 - 441 130 02 20	01 1320 400001	442 130 32 19
M 447 G/HG OM 401 LA OM 402 LA OM 407 H/HA OM 421 OM 422 OM 423 /LA OM 427 H OM 429 LA OM 441 /A/LA OM 442 /A/LA OM 443 /A/LA OM 447 A/H/HA/HLA/HO OM 447 LA OM 449 A/HLA/LA	R 5/6 V 6/8/10 125/128/130	für Kompressor Ø 90 mm für Ventilplatte 01 1322 400004 - 442 130 07 20 for compressor Ø 90 mm for valve plate 01 1322 400004 - 442 130 07 20	01 1320 400002	407 130 05 19
OM 447 H OM 447 HA OM 447 HLA OM 447 HO	R 6 128	für Kompressor Ø 100 mm für Ventilplatte 01 1322 447000 - 442 130 11 20 for compressor Ø 100 mm for valve plate 01 1322 447000 - 442 130 11 20	01 1320 447000	442 131 05 19
OM 457 LA OM 460 LA	R 6 128	für 1-Zylinder Kompressor mit Ventilplatte for 1-cyl. compressor with valve plate	01 1320 457000	001 130 12 15 412 352 922 2

Kompressoren

Compressors

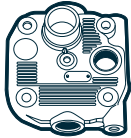
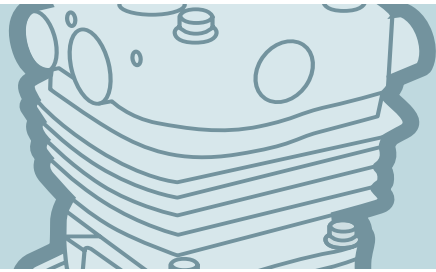

Kompressor-Zylinderköpfe / Compressor-Cylinder heads

Motor Typ Engine type	Zylinder No Ø mm	Bemerkung Comment	OE Germany Teile Nr. OE Germany part no.	Referenz Reference
OM 457 HLA/LA OM 460 HLA/LA	R 6 128	für Doppelkompressor mit Ventilplatte for double compressor with valve plate	01 1320 457001	001 130 08 15 911 553 001 2
OM 457 HLA/LA OM 460 HLA/LA	R 6 128	für Doppelkompressor mit Ventilplatte for double compressor with valve plate	01 1320 457002	001 130 25 15 911 553 924 2
OM 501 LA	V 6 130	1-Zylinder Kompressor stehend, mit Ventilplatte für Assembly 01 1310 500001 - 541 130 01 08 1-cyl. compressor vertical, with valve plate for assembly 01 1310 500001 - 541 130 01 08 Euro 4/5	01 1320 500004	541 130 35 19
OM 501 LA OM 502 LA	V 6/8 130	mit Ventilplatte 01 1322 500001 - 541 130 08 20 für Assembly 01 1310 500002 - 541 130 02 08 with valve plate 01 1322 500001 - 541 130 08 20 for assembly 01 1310 500002 - 541 130 02 08	01 1320 500000	541 130 22 19 541 130 27 19
OM 501 LA OM 502 LA	V 6/8 130	2-Zylinder Kompressor stehender Zylinder für Ventilplatte 01 1322 500000 - 541 130 06 20 für Assembly 01 1310 500000 - 541 130 00 08 2-cylinder compressor vertical cylinder for valve plate 01 1322 500000 - 541 130 06 20 for assembly 01 1310 500000 - 541 130 00 08	01 1320 500001	541 131 06 19 541 131 07 19 541 131 11 19

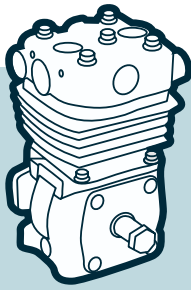

Kompressoren Compressors

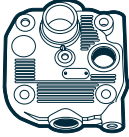

Kompressor-Zylinderköpfe / Compressor-Cylinder heads

Motor Typ Engine type	Zylinder No Ø mm	Bemerkung Comment	OE Germany Teile Nr. OE Germany part no.	Referenz Reference
OM 501 LA OM 502 LA	V 6/8 130	2-Zylinder Kompressor liegender Zylinder für Ventilplatte 01 1322 500000 - 541 130 06 20 für Assembly 01 1310 500000 - 541 130 00 08 01 1310 500001 - 541 130 01 08 2-cylinder compressor horizontal cylinder for valve plate 01 1322 500000 - 541 130 06 20 for assembly 01 1310 500000 - 541 130 00 08 01 1310 500001 - 541 130 01 08	01 1320 500002	541 131 12 19
OM 501 LA OM 502 LA	V 6/8 130	2-Zylinder Kompressor stehender Zylinder, mit Ventilplatte für Assembly 01 1310 500001 - 541 130 01 08 2-cylinder compressor vertical cylinder, with valve plate for assembly 01 1310 500001 - 541 130 01 08 Euro 4/5	01 1320 500003	541 130 31 19
OM 501 LA OM 502 LA	V 6/8 130	2-Zylinder Kompressor liegender Zylinder, mit Ventilplatte für Assembly 01 1310 500001 - 541 130 01 08 2-cylinder compressor horizontal cylinder, with valve plate for assembly 01 1310 500001 - 541 130 01 08 Euro 4/5	01 1320 500007	541 130 32 19
OM 502 LA	V 8 130	2-Zylinder Kompressor stehender Zylinder, mit Ventilplatte für Assembly 01 1310 500001 - 541 130 01 08 2-cylinder compressor vertical cylinder, with valve plate for assembly 01 1310 500001 - 541 130 01 08 Euro 4/5	01 1320 500005	541 130 36 19

Kompressoren

Compressors

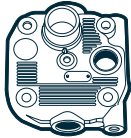
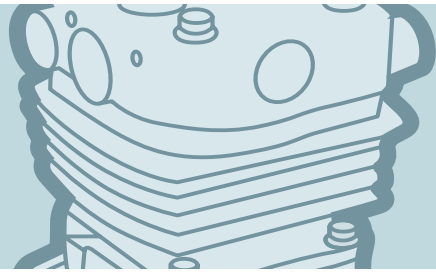

Kompressor-Zylinderköpfe / Compressor-Cylinder heads

Motor Typ Engine type	Zylinder No Ø mm	Bemerkung Comment	OE Germany Teile Nr. OE Germany part no.	Referenz Reference
OM 904 LA OM 906 HLA/LA OM 924 LA OM 926 LA	R 4/6 102/106	für 1-Zylinder Kompressor mit Ventilplatte for 1-cyl. compressor with valve plate	01 1320 906000	000 131 51 19 000 131 53 19 001 130 79 15 411 151 803 2 411 154 800 2
M 447 HLAG OM 457 HLA/LA OM 460 HLA/LA OM 906 HLA/LA OM 926 LA	R 6 102	für Doppelkompressor mit Ventilplatte for double compressor with valve plate	01 1320 906001	000 131 52 19 411 553 920 2
M 447 HLAG OM 457 HLA/LA OM 460 HLA/LA OM 906 HLA/LA OM 926 LA	R 6 102	für Doppelkompressor mit Ventilplatte for double compressor with valve plate	01 1320 906002	000 131 55 19 412 636 001 2
OM 904 LA OM 906 LA OM 924 LA OM 926 LA	R 4/6 102/106	für Kompressor 1-Zylinder mit Ventilplatte for compressor 1-cylinder with valve plate	01 1320 906005	000 131 54 19 001 130 79 15
OM 906 HLA/LA	R 6 102	für Doppelkompressor mit Ventilplatte for double compressor with valve plate	01 1320 906003	000 131 56 19 001 131 56 19 412 636 801 2 412 636 920 2
OM 906 HLA/LA	R 6 102	für 1-Zylinder Kompressor mit Ventilplatte for 1-cyl. compressor with valve plate	01 1320 906004	411 154 002 2

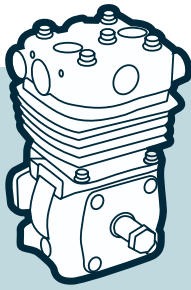

Kompressoren Compressors

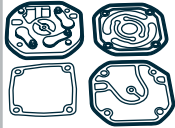

Kompressor-Reparatursätze / Compressor-Repair kits

Motor Typ Engine type	Zylinder No Ø mm	Bemerkung Comment	OE Germany Teile Nr. OE Germany part no.	Referenz Reference
OM 314 /A OM 352 /A OM 364 /A/LA OM 366 /A/LA	R 4/6 97/97,5	für Zylinderkopf 01 1320 352000 - 352 130 03 19 für Assembly Ø 94 mm 01 1310 352002 - 352 130 01 08 for cylinder head 01 1320 352000 - 352 130 03 19 for assembly Ø 94 mm 01 1310 352002 - 352 130 01 08	01 1322 352000	352 130 02 20 352 130 01 20
OM 355 /A OM 360 /A OM 366 /A/LA	R 6 97,5/115/128	Ventilplatte mit Dichtungen für Kompressor 01 1300 366001 - 004 131 01 01 LK 1808, 411 142 8160 valve plate with gaskets for compressor 01 1300 366001 - 004 131 01 01 LK 1808, 411 142 8160	01 1322 355000	000 130 79 15 411 142 924 2
OM 362 LA OM 364 OM 366 /A/LA OM 602 /A/D29/DE29/LA OM 616	R 4/5/6 87/89/90,9/ 97/97,5	für Kompressor 01 1300 366000 - 004 131 58 01 LK 1511, 411 141 8180 for compressor 01 1300 366000 - 004 131 58 01 LK 1511, 411 141 8180	01 1322 366000	000 130 44 20 411 141 501 2
OM 401 OM 402 OM 403 OM 407 AH/H OM 421 /A OM 422 /A/LA OM 423 /LA	R 6 V 6/8/10 125/128	Ventilplatte mit Dichtungen für Zylinderkopf 01 1320 400000 - 000 130 26 19 Stärke 9 mm valve plate with gaskets for cylinder head 01 1320 400000 - 000 130 26 19 thickness 9 mm	01 1322 400000	402 130 03 20 402 130 01 20
OM 401 OM 402 OM 403 OM 407 AH/H OM 421 /A OM 422 /A/LA OM 423 /LA	R 6 V 6/8/10 125/128	Dichtungssatz für Ventilplatte 01 1322 407000 - 000 130 76 20 gasket kit for valve plate 01 1322 407000 - 000 130 76 20	01 1322 400001	402 130 00 20 402 130 02 20
OM 401 LA OM 402 LA OM 421 OM 422 OM 423 OM 441 /LA OM 442 /A/LA OM 443 OM 447 HLA	R 6 V 6/8/10 125/128/130	Ventilplatte mit Dichtungen für Kompressor Ø 100 mm für Zylinderkopf 01 1320 400001 - 442 130 32 19 valve plate with gaskets for compressor Ø 100 mm for cylinder head 01 1320 400001 - 442 130 32 19	01 1322 400002	441 130 00 20 441 130 01 20 441 130 02 20

Kompressoren

Compressors

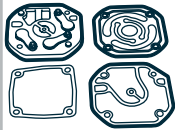

Kompressor-Reparatursätze / Compressor-Repair kits

Motor Typ Engine type	Zylinder No Ø mm	Bemerkung Comment	OE Germany Teile Nr. OE Germany part no.	Referenz Reference
OM 407 AH/H OM 427 H/HA OM 429 LA OM 447 H/HA	R 5/6 125/128	für Ventilplatte für Kompressor Ø 90 mm für Zylinderkopf 000 130 41 19 for valve plate for compressor Ø 90 mm for cylinder head 000 130 41 19	01 1322 407000	000 130 76 20
M 447 G/HG OM 401 LA OM 402 LA OM 407 H/HA OM 421 OM 422 OM 423 /LA OM 427 H OM 429 LA OM 441 /A/LA OM 442 /A/LA OM 443 /A/LA OM 447 A/H/HA/HLA/HO OM 447 LA OM 449 A/HLA/LA	R 5/6 V 6/8/10 125/128/130	Ventilplatte mit Dichtungen alte Version: durchgängige Platte für Kompressor Ø 90 mm für Zylinderkopf 01 1320 400002 - 407 130 05 19 valve plate with gaskets old version: integrated plate for compressor Ø 90 mm for cylinder head 01 1320 400002 - 407 130 05 19	01 1322 400003	442 130 02 20 442 130 00 20
M 447 G/HG OM 401 LA OM 402 LA OM 407 H/HA OM 421 OM 422 OM 423 /LA OM 427 H OM 429 LA OM 441 /A/LA OM 442 /A/LA OM 443 /A/LA OM 447 A/H/HA/HLA/HO OM 447 LA OM 449 A/HLA/LA	R 5/6 V 6/8/10 125/128/130	Ventilplatte mit Dichtungen neue Version: 2 Platten für Kompressor Ø 90 mm für Zylinderkopf 01 1320 400002 - 407 130 05 19 Stärke 14 mm valve plate with gaskets new version: 2 plates for compressor Ø 90 mm for cylinder head 01 1320 400002 - 407 130 05 19 thickness 14 mm	01 1322 400004	442 130 00 20 442 130 07 20
M 447 HG OM 447 H OM 447 HA OM 447 HLA OM 447 HO	R 6 128	Ventilplatte mit Dichtungen für Kompressor Ø 100 mm für Zylinderkopf 01 1320 447000 - 442 131 05 19 valve plate with gaskets for compressor Ø 100 mm for cylinder head 01 1320 447000 - 442 131 05 19	01 1322 447000	442 130 11 20

Kompressoren Compressors

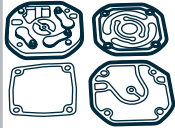
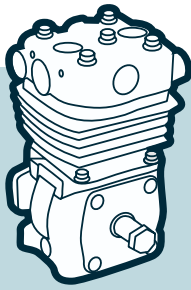

Kompressor-Reparatursätze / Compressor-Repair kits

Motor Typ Engine type	Zylinder No Ø mm	Bemerkung Comment	OE Germany Teile Nr. OE Germany part no.	Referenz Reference
OM 501 LA OM 502 LA	V 6/8 130	Ventilplatte mit Dichtungen für Zylinderkopf 01 1320 500001 - 541 131 11 19 01 1320 500002 - 541 131 12 19 valve plate with gaskets for cylinder head 01 1320 500001 - 541 131 11 19 01 1320 500002 - 541 131 12 19	01 1322 500000	541 130 06 20
OM 501 LA OM 502 LA	V 6/8 130	Ventilplatte mit Dichtungen für Zylinderkopf 01 1320 500000 - 541 131 27 19 valve plate with gaskets for cylinder head 01 1320 500000 - 541 131 27 19	01 1322 500001	541 130 08 20
OM 501 LA OM 502 LA	V 6/8 130	Dichtungssatz für Ventilplatte gasket kit for valve plate Euro 4/5	01 1322 500002	000 130 15 15 411 553 922 2



Kompressor-Kolben / Compressor-Pistons





Motor Typ Engine type	Zylinder No Ø mm	Bemerkung Comment	OE Germany Teile Nr. OE Germany part no.	Referenz Reference
OM 457 HLA/LA OM 460 HLA/LA OM 904 LA OM 906 HLA/LA OM 924 LA OM 926 LA	R 4/6 102/106/128	nur Kolben Ø 85 mm piston only Ø 85 mm	01 1380 906000	000 130 34 17 000 130 53 17 911 501 624 2 911 501 625 2

Auspuffkrümmer

Exhaust elbows



Auspuffkrümmer / Exhaust elbows

Motor Typ Engine type	Zylinder No Ø mm	Bemerkung Comment	OE Germany Teile Nr. OE Germany part no.	Referenz Reference
OM 403 OM 423 /LA OM 443 /A/LA	V 10 125/128/130	links / left	01 1400 403000	403 140 48 09 
OM 403 OM 423 /LA OM 443 /A/LA	V 10 125/128/130	rechts / right	01 1400 403001	403 140 49 09 
OM 457 HLA/LA	R 6 128		01 1400 457000	457 142 03 01 457 142 10 01 457 142 12 01 457 142 13 01 457 143 14 01 
OM 457 LA OM 460 LA	R 6 128		01 1400 457001	457 142 15 01 457 142 26 01 457 142 29 01 
OM 906 LA	R 6 102	ersetzt / replaces 1 x 906 142 11 01 2 x 906 142 12 01 2 x 906 142 00 57	01 1400 906000	

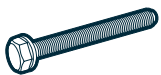

Klemmstücke / Clips

Motor Typ Engine type	Zylinder No Ø mm	Bemerkung Comment	OE Germany Teile Nr. OE Germany part no.	Referenz Reference
OM 400/420/440/A/LA OM 457 HLA/LA OM 501 LA OM 502 LA	R 6 V 6/8/10/12 125/128/130		01 1402 400000	403 142 02 12

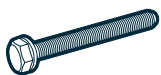

Schrauben / Bolts

Motor Typ Engine type	Zylinder No Ø mm	Bemerkung Comment	OE Germany Teile Nr. OE Germany part no.	Referenz Reference
OM 400/420/440/A/LA OM 457 HLA/LA OM 500 LA	R 6 V 6/8/10/12 125/128/130	M10 x 1,5 x 85 mm Abgaskrümmer Schraube Exhaust manifold bolt	01 1401 400000	447 990 54 04 447 990 60 04
OM 400/420/440/A/LA OM 457 HLA/LA OM 500 LA	R 6 V 6/8/10/12 125/128/130	M10 x 1,5 x 106 mm Abgaskrümmer Schraube Exhaust manifold bolt	01 1401 400001	447 990 71 04

Ölpumpen
Oil pumps

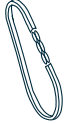
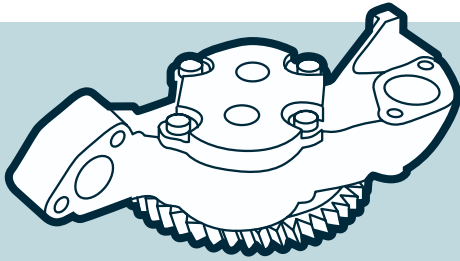

Rollenketten / Roller chains

Motor Typ Engine type	Zylinder No Ø mm	Bemerkung Comment	OE Germany Teile Nr. OE Germany part no.	Referenz Reference
OM 611 DE LA/LA OM 612 DE LA OM 613 LA OM 646 DE LA OM 647 LA OM 648 LA	R 4/5/6 88		01 0505 600000	000 993 35 76 003 997 70 94 003 997 75 94
OM 611 DE LA/LA OM 612 DE LA OM 613 LA OM 646 DE LA OM 647 LA OM 648 LA	R 4/5/6 88		01 0505 600001	003 997 74 94



Ölpumpen / Oil pumps

Motor Typ Engine type	Zylinder No Ø mm	Bemerkung Comment	OE Germany Teile Nr. OE Germany part no.	Referenz Reference
OM 314 /A OM 352 /A OM 364 A/LA OM 366	R 4/6 97/97,5	Länge 310 mm length 310 mm	01 1800 352000	352 180 70 01 364 180 01 01
OM 314 OM 352 OM 352 A	R 4/6 97	Länge 410 mm length 410 mm	01 1800 352001	352 180 63 01
OM 346 OM 355 /A/LA OM 355 /5	R 5/6 128		01 1800 355000	355 180 01 01
OM 352 /A OM 362 LA OM 366 A/LA	R 6 97/97,5		01 1800 366000	366 180 04 01
M 366 LAG OM 352 A OM 366 A/LA	R 6 97/97,5		01 1800 366001	366 180 03 01
OM 355 A/LA	R 6 128	345.913, 950 355.969	01 1800 355001	355 180 16 01

Ölpumpen
Oil pumps

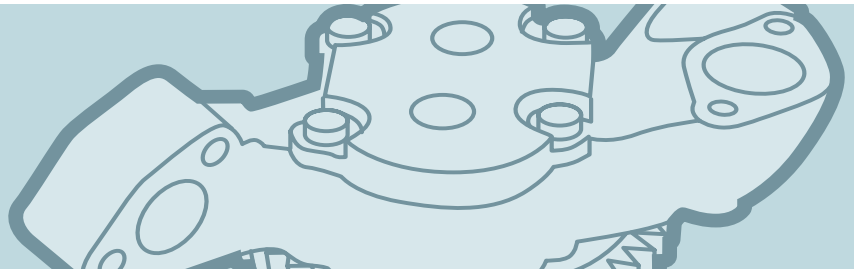

Ölpumpen / Oil pumps

Motor Typ Engine type	Zylinder No Ø mm	Bemerkung Comment	OE Germany Teile Nr. OE Germany part no.	Referenz Reference
M 447 G/LAG OM 401 LA OM 402 /A OM 403 OM 407 /A/H/HA/LA OM 409 OM 421 A/LA OM 422 OM 427 OM 429 LA OM 441 A/LA OM 442 OM 447 /A/LA OM 449 A/LA	R 5/6 V 6/8/10 125/128/130	Zahnradbreite 34 mm gear width 34 mm	01 1800 400000	403 180 17 01
M 447 HG OM 407 AH/H OM 427 H/HA OM 447 H/HA/HLA/HO OM 449 HLA	R 5/6 V 12 125/128	Zahnradbreite 34 mm Doppelpumpe mit Zahnrad gear width 34 mm double pump with gear	01 1800 400001	403 180 27 01
M 447 HG/HLAG OM 407 AH/H OM 427 H/HA OM 447 H/HA/HLA/HO OM 449 HLA OM 457 HLA	R 5/6 125/128	Zahnradbreite 34 mm Doppelpumpe ohne Zahnrad gear width 34 mm double pump without gear	01 1800 400002	403 180 28 01
OM 402 LA OM 403 OM 422 A/LA OM 423 OM 442 A/LA OM 443	V 8/10 125/128	Zahnradbreite 43 mm gear width 43 mm	01 1800 420000	423 180 05 01
OM 423 A	V 10 125		01 1800 420001	423 180 08 01
OM 444 A/LA	V 12	Zahnradbreite 34 mm gear width 34 mm	01 1800 444000	423 180 11 01
OM 457 LA OM 460 LA	R 6 128	Zahnradbreite 43 mm gear width 43 mm	01 1800 457000	457 180 00 01 457 180 02 01 457 180 04 01
M 447 HLAG OM 457 HLA	R 6 128	Zahnradbreite 43 mm gear width 43 mm	01 1800 457001	457 180 05 01 457 180 03 01 457 180 01 01
OM 457 LA OM 460 HLA/LA	R 6 128		01 1800 457002	457 180 08 01
OM 457 LA OM 460 LA	R 6 128		01 1800 457003	457 180 06 01
OM 457 LA OM 460 LA	R 6 128	Zahnradbreite 49 mm gear width 49 mm	01 1800 460000	460 180 03 01

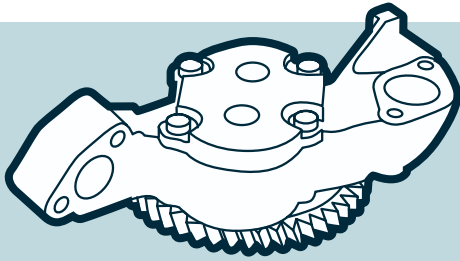

Ölpumpen Oil pumps



Ölpumpen / Oil pumps

Motor Typ Engine type	Zylinder No Ø mm	Bemerkung Comment	OE Germany Teile Nr. OE Germany part no.	Referenz Reference
OM 501 LA	V 6 130	Zahnradbreite 43 mm gear width 43 mm	01 1800 501000	541 180 01 01 541 180 02 01 541 180 03 01
OM 501 LA	V 6 130		01 1800 501001	541 180 04 01
OM 501 LA OM 502 LA	V 6/8 130	Zahnradbreite 49 mm gear width 49 mm	01 1800 502001	542 180 04 01
OM 502 LA	V 8 130	Zahnradbreite 49 mm gear width 49 mm	01 1800 502000	542 180 00 01 542 180 01 01 542 180 02 01 542 180 07 01
OM 602	R 5 89		01 1800 602000	602 180 30 01
OM 611 DE LA OM 611 LA	R 4 88	nur / only 611.980,981,983,987	01 1800 611000	601 180 14 01
OM 612 DE LA OM 647 LA	R 5 88	612.981 647.981	01 1800 612001	602 180 25 01
OM 602 OM 605 OM 612	R 5 89		01 1800 612002	602 180 17 01 602 180 22 01
OM 642 LA	V 6 83	Mit Zahnrad 20 Zähne with gear 20 gear teeth	01 1800 642000	642 180 16 00 642 180 21 01 
OM 646 DE LA	R 4 88		01 1800 646000	646 180 16 01
OM 651	R 4 83		01 1800 651000	651 180 28 01
M 906 LAG OM 904 LA OM 906 HLA/LA OM 924 LA OM 926 LA	R 4/6 102/106		01 1800 900000	906 180 02 01 906 180 06 01 906 180 08 01 906 180 11 01

Ölpumpen

Oil pumps

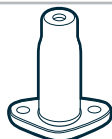
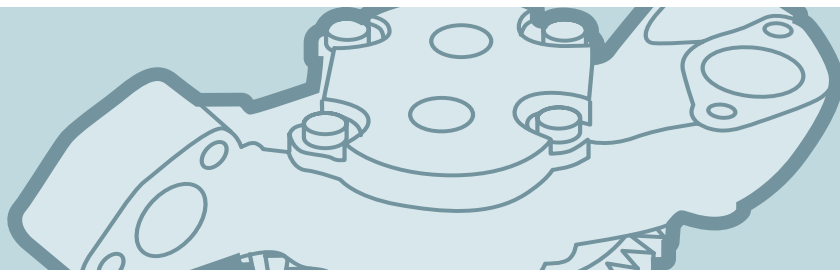

Druckventile / Pressure valves

Motor Typ Engine type	Zylinder No Ø mm	Bemerkung Comment	OE Germany Teile Nr. OE Germany part no.	Referenz Reference
M 447 G/HG/LAG OM 401 /A/LA OM 402 /A/LA OM 403 OM 407 /A/AH/H/HA/LA OM 409 OM 421 /A/LA OM 422 OM 427 /A/H/HA/LA OM 429 LA OM 441 /A/LA OM 442 /A/LA OM 447 /A/H/HA/HLA/HO OM 447 LA OM 449 A/HLA/LA	R 5/6 V 6/8/10 125/128/130	6,5 bar für Ölpumpe for oil pump 01 1800 400000 - 403 180 17 01 01 1800 400001 - 403 180 27 01	01 1810 400001	422 180 00 15 442 180 00 15
OM 423 A/LA OM 442 A/LA OM 443 /A/LA OM 457 HLA/LA OM 501 LA OM 502 LA	R 6 V 6/8/10 125/128/130	6,5 bar für Ölpumpe for oil pump 01 1800 420000 - 423 180 05 01 01 1800 501000 - 541 180 02 01 01 1800 502000 - 542 180 01 01 01 1800 457000 - 457 180 05 01	01 1810 400000	422 180 03 15 541 180 07 15
OM 611 DE LA OM 612 DE LA OM 613 LA OM 646 DE LA OM 647 LA OM 648 LA	R 4/5/6 88		01 1810 600000	611 180 01 15

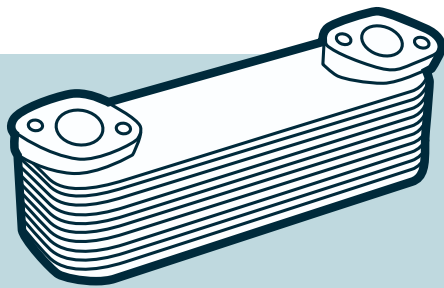

Ölkühler Oil coolers

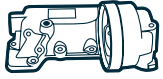

Ölkühlergehäuse / Oil cooler housings

Motor Typ Engine type	Zylinder No Ø mm	Bemerkung Comment	OE Germany Teile Nr. OE Germany part no.	Referenz Reference
M 447 G OM 401 OM 402 OM 403 OM 407 /A/LA OM 409 OM 421 /A OM 422 /A OM 423 OM 429 LA OM 447 A/LA OM 449 A/LA OM 457 LA	R 5/6 V 6/8/10 125/128	OM 401 OM 402 OM 403 Motor / engine 129 661... OM 421 /A OM 422 /A OM 423 Motor / engine ...139 199	01 1830 400000	403 180 24 38
OM 401 /LA OM 402 /LA OM 403 OM 421 /A OM 422 /A/LA OM 423 /LA OM 429 LA OM 441 /A/LA OM 442 /A/LA OM 443 /A/LA	V 6/8/10 125/128/130	OM 421 /A OM 422 /A/LA OM 423 /LA Motor / engine 139 200 ...	01 1830 400001	403 180 39 38
OM 401 LA OM 402 LA OM 441 /LA OM 442 /A/LA	V 6/8 125/128/130		01 1830 400002	442 188 13 04 442 188 16 04 442 188 18 04 457 188 05 04
OM 422 A/LA OM 423 LA OM 442 A/LA	V 8/10 128		01 1830 400003	422 188 04 04
OM 501 LA OM 502 LA	V 6/8 130		01 1830 500000	541 188 30 04 541 188 24 04 541 188 19 04
OM 501 LA OM 502 LA	V 6/8 130		01 1830 500001	541 188 28 04 541 188 25 04 541 188 07 04 541 188 02 04
OM 501 LA OM 502 LA	V 6/8 130		01 1830 500002	541 188 27 04 541 188 22 04 541 188 12 04

Ölkühler

Oil coolers

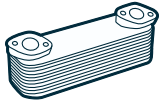
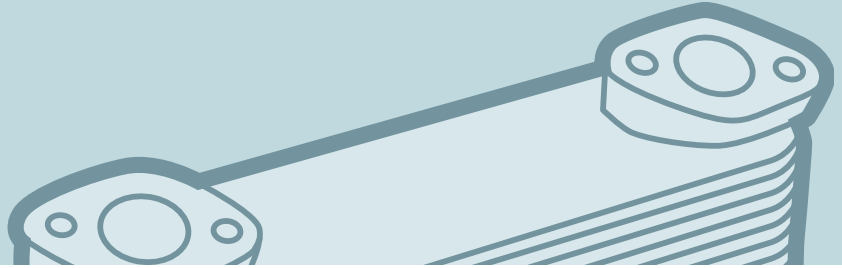

Ölkühler / Oil coolers

Motor Typ Engine type	Zylinder No Ø mm	Bemerkung Comment	OE Germany Teile Nr. OE Germany part no.	Referenz Reference
OM 355 /A/LA OM 355/5 A	R 5/6 128	6 Lamellen 6 fins	01 1820 355000	355 180 11 65
OM 352 A OM 355 /A/LA OM 355/5 OM 360 A OM 362 LA OM 364 /A/LA OM 366 A/LA	R 4/5/6 97/97,5/115/ 128	5 Lamellen 5 fins	01 1820 355001	355 180 12 65 356 180 00 65
M 366 LAG OM 352 /A OM 362 LA OM 366 /A/LA	R 6 97/97,5	5 Lamellen 5 fins	01 1820 366000	366 180 08 65 366 180 11 65 366 180 38 65
M 447 G/HG OM 401 OM 402 OM 403 OM 407 /A/AH/H/LA OM 409 OM 421 /A OM 422 /A/LA OM 423 OM 427 H/HA OM 429 LA OM 441 /A OM 442 OM 447 /A/H/HA/HLA/HO OM 447 LA OM 449 A/HLA/LA OM 457 LA	R 5/6 V 6/8/10 125/128/130	10 Lamellen 10 fins	01 1820 400000	001 188 31 01 001 188 62 01 002 188 11 01 002 188 78 01
OM 401 LA OM 402 /LA OM 403 OM 421 OM 422 /A/LA OM 423 /LA OM 441 /A/LA OM 442 /A/LA OM 443 /A/LA	V 6/8/10 125/128/130	10 Lamellen 10 fins	01 1820 440000	001 188 88 01 001 188 89 01
OM 401 LA OM 402 LA OM 441 /LA OM 442 /A/LA	V 6/8 125/128/130	10 Lamellen 10 fins	01 1820 441000	002 188 17 01 002 188 18 01

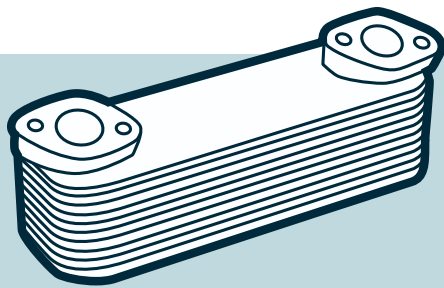

Ölkühler Oil coolers

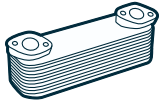

Ölkühler / Oil coolers

Motor Typ Engine type	Zylinder No Ø mm	Bemerkung Comment	OE Germany Teile Nr. OE Germany part no.	Referenz Reference
M 447 HLAG OM 401 LA OM 402 LA OM 441 /LA OM 442 /A/LA OM 457 HLA/LA OM 460 HLA/LA	R 6 V 6/8 125/128/130	für Doppelölfilter vorne 13 Lamellen for front double oil filter 13 fins	01 1820 442000	002 188 43 01 002 188 79 01 002 188 80 01
OM 422 LA OM 423 LA OM 442 LA	V 8/10 128	10 Lamellen 10 fins	01 1820 422000	422 188 00 01
OM 422 LA OM 423 LA OM 442 LA	V 8/10 128	10 Lamellen 10 fins	01 1820 422001	422 188 01 01
OM 471 LA OM 472 LA OM 473 LA	R 6 132/139	13 Lamellen 13 fins	01 1820 471000	471 180 02 65 471 180 07 65 471 180 10 65 
OM 501 LA OM 502 LA	V 6/8 130	12 Lamellen 12 fins	01 1820 500000	541 188 02 01 541 188 06 01
OM 611 DE LA OM 612 DE LA OM 646 /DE LA OM 647	R 4/5 88		01 1820 600000	611 188 03 01 612 188 01 01 646 188 03 01
OM 651	R 4 83		01 1820 651000	651 180 06 65
OM 904 LA OM 924 LA	R 4 102/106	8 Lamellen 8 fins	01 1820 904000	000 180 26 65
M 906 LAG OM 906 HLA/LA OM 926 LA	R 6 102/106	8 Lamellen 8 fins	01 1820 906000	000 180 27 65 000 180 67 65

Wasserpumpen

Water pumps

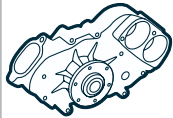
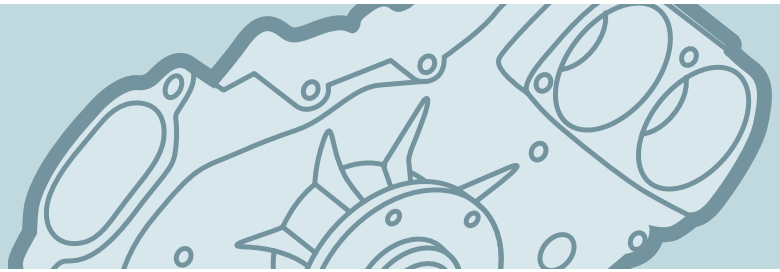

Wasserpumpen / Water pumps

Motor Typ Engine type	Zylinder No Ø mm	Bemerkung Comment	OE Germany Teile Nr. OE Germany part no.	Referenz Reference
OM 314	R 4 97	Motor-Nr.: ...442711 engine-no.: ...442711	01 2000 314000	314 200 29 01 314 200 42 01 314 201 04 01
OM 352	R 6 97		01 2000 352002	353 200 19 01 353 200 39 01 353 200 57 01
OM 352 /A OM 362 LA	R 6 97		01 2000 352000	352 200 34 01 352 200 54 01 352 200 56 01 352 200 72 01 352 200 75 01 352 200 81 01 352 200 85 01 352 200 88 01 352 200 92 01 352 200 95 01 352 200 97 01 352 201 06 01 352 201 22 01 353 200 17 01 353 200 56 01
OM 352 /A	R 6 97	Flügelrad Ø 94,5 mm impeller Ø 94,5 mm	01 2000 352001	353 200 37 01
OM 355 /A	R 5/6 128		01 2000 355000	355 200 15 01 355 200 11 01 355 200 09 01 355 200 05 01
OM 355 /A	R 5/6 128	mit Schmiernippel with lubricating nipple	01 2000 355001	355 200 08 01
OM 364 /A/LA	R 4 97,5		01 2000 364000	364 200 20 01 364 200 09 01 364 200 01 01
OM 366 /A/LA	R 6 97,5	Flügelrad Ø 94,5 mm impeller Ø 94,5 mm	01 2000 366000	366 200 04 01 366 200 59 01
OM 366 /A/LA	R 6 97,5	Flügelrad Ø 94,5 mm impeller Ø 94,5 mm	01 2000 366001	366 200 67 01 366 200 68 01 390 200 00 01
OM 366 /A/LA	R 6 97,5	Flügelrad Ø 94,5 mm impeller Ø 94,5 mm	01 2000 366002	366 200 60 01
OM 366 LA	R 6 97,5	Flügelrad Ø 95 mm impeller Ø 95 mm	01 2000 366003	376 200 00 01 376 200 04 01 376 200 05 01 376 200 06 01
OM 401 /A OM 402 /A OM 403 OM 404 /A OM 407 /A/AH/H/HA/LA	R 6 V 6/8/10/12 125	Flügelrad Ø 125 mm kleiner Wasserkasten impeller Ø 125 mm small water chamber	01 2000 400000	403 200 70 01 403 200 49 01

Wasserpumpen Water pumps

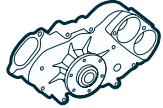
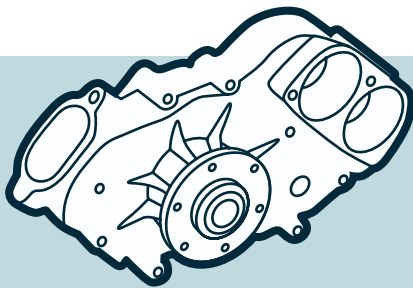

Wasserpumpen / Water pumps

Motor Typ Engine type	Zylinder No Ø mm	Bemerkung Comment	OE Germany Teile Nr. OE Germany part no.	Referenz Reference
OM 401 /A/LA OM 402 /A/LA OM 403 OM 404 /A OM 407 /A/AH/H/HA/LA OM 421 /A/LA OM 422 /A/LA OM 423 /A/LA OM 424 /A/LA OM 427 /A/H/HA/LA OM 441 A/LA OM 442 A/LA OM 443 /A/LA OM 444 A/LA OM 447 /A/H/HA/HLA/HO OM 447 LA OM 449 HLA	R 5/6 V 6/8/10/12 125/128/130	Flügelrad Ø 125 mm großer Wasserkasten impeller Ø 125 mm big water chamber	01 2000 400001	403 200 71 01 403 200 51 01
OM 401 /A/LA OM 402 /A/LA OM 403 OM 407 /A/AH/H/HA/LA OM 421 /A/LA OM 422 /A/LA OM 423 /A/LA OM 424 /A/LA OM 427 A/H/HA/LA OM 441 A/LA OM 442 A/LA OM 443 /A/LA OM 444 A/LA OM 447 /A/H/HA/HLA/HO OM 447 LA	R 6 V 6/8/10/12 125/128/130	Flügelrad Ø 125 mm mit Anschluss Temperaturfühler für EDC-Regler großer Wasserkasten impeller Ø 125 mm with temperature sensor connection for EDC controller big water chamber	01 2000 400002	403 200 76 01 403 200 77 01 403 201 12 01 422 200 13 01 422 200 14 01 441 200 03 01
M 447 G/HG OM 402 LA OM 407 /H OM 427 H/HA OM 441 LA OM 447 H/HA/HLA/HO	R 6 V 6/8 125/128/130	für Retarder Flügelrad Ø 125 mm for retarder impeller Ø 125 mm	01 2000 400003	403 200 73 01 403 200 53 01
OM 401 OM 402 OM 403 OM 404 OM 421 OM 422 OM 423 OM 424 OM 441 OM 442	V 6/8/10/12 125/130	für Retarder for retarder	01 2000 400004	403 200 75 01

Wasserpumpen

Water pumps

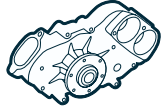
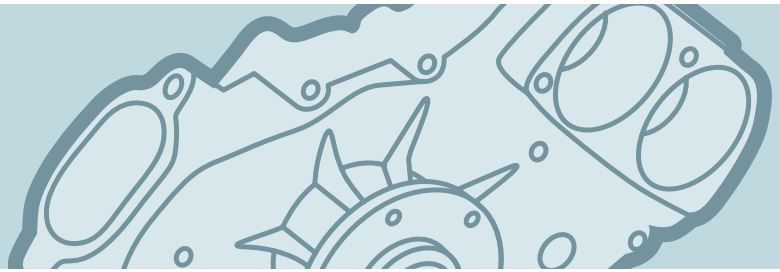

Wasserpumpen / Water pumps

Motor Typ Engine type	Zylinder No Ø mm	Bemerkung Comment	OE Germany Teile Nr. OE Germany part no.	Referenz Reference
OM 401 /A OM 402 /A OM 403 OM 407 /A/AH/H/HA/LA OM 421 /A/LA OM 422 /A/LA OM 423 /A/LA OM 424 /A/LA OM 427 A/H/HA/LA OM 441 A/LA OM 442 A/LA OM 443 OM 444 OM 447 A/H/HA/LA	V 6/8/10/12 125/128/130	für Retarder Flügelrad Ø 135 mm for retarder impeller Ø 135 mm	01 2000 422000	422 200 11 01
OM 423 LA OM 443 LA OM 444 A/LA	V 10/12 128	Flügelrad Ø 135 mm impeller Ø 135 mm	01 2000 422001	422 200 10 01 422 200 05 01
OM 442 OM 447	R 6 V 8 128	für Retarder Flügelrad Ø 135 mm for retarder impeller Ø 135 mm	01 2000 422002	422 200 12 01
OM 441 OM 442	V 6/8 130	Flügelrad Ø 125 mm impeller Ø 125 mm	01 2000 441000	441 200 02 01
OM 442 A/LA	V 8 130	Flügelrad Ø 135 mm impeller Ø 135 mm	01 2000 441001	422 200 01 01 442 201 07 01
OM 457 HLA/LA	R 6 128	Flügelrad Ø 125 mm 12 Flügel für Retarder impeller Ø 125 mm 12 blades for retarder	01 2000 457002	457 200 05 01 457 200 11 01 457 200 25 01 457 200 27 01 457 201 01 01
M 447 HLAG OM 457 HLA/LA	R 6 128	Flügelrad Ø 125 mm 12 Flügel für Retarder impeller Ø 125 mm 12 blades for retarder	01 2000 457003	457 200 08 01 457 200 23 01 457 200 29 01
M 447 HLAG OM 457 LA	R 6 128	Flügelrad Ø 125 mm 12 Flügel für Retarder impeller Ø 125 mm 12 blades for retarder	01 2000 457004	457 200 18 01 457 200 09 01

Wasserpumpen Water pumps

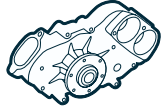
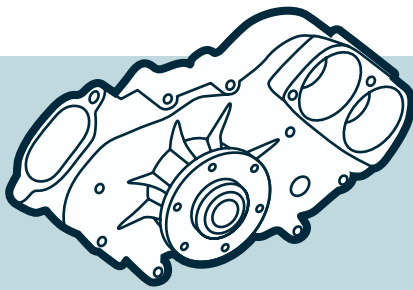

Wasserpumpen / Water pumps

Motor Typ Engine type	Zylinder No Ø mm	Bemerkung Comment	OE Germany Teile Nr. OE Germany part no.	Referenz Reference
M 447 HLAG OM 457 HLA/LA OM 460 LA	R 6 128	OM 460 LA: nur / only 460.960	01 2000 457005	457 200 24 01 457 200 10 01
OM 447 A/LA OM 449 A/LA OM 457 LA	R 5/6 128	Flügelrad Ø 125 mm 12 Flügel impeller Ø 125 mm 12 blades	01 2000 457006	457 200 01 01 475 200 01 01 475 200 02 01
OM 457 HLA/LA OM 460 LA	R 6 128	Flügelrad Ø 125 mm 12 Flügel impeller Ø 125 mm 12 blades	01 2000 457007	460 200 00 01 460 200 14 01
OM 460 HLA	R 6 128	Flügelrad Ø 125 mm 12 Flügel mit Metalleichtung impeller Ø 125 mm 12 blades with metal seal	01 2000 460000	460 200 24 01 460 200 25 01
OM 447 LA OM 457 HLA/LA OM 460 LA	R 6 128	Flügelrad Ø 125 mm 12 Flügel impeller Ø 125 mm 12 blades	01 2000 460001	457 200 01 01 457 200 06 01 460 200 28 01 460 200 29 01 460 200 30 01 475 200 01 01 475 200 02 01
OM 460 HLA	R 6 128	nur / only 460.950	01 2000 460002	460 200 23 01 460 200 26 01
OM 460 LA	R 6 128	Flügelrad Ø 125 mm 12 Flügel impeller Ø 125 mm 12 blades	01 2000 460003	460 200 13 01
OM 470 LA OM 471 LA OM 472 LA OM 473 LA	R 6 125/132/139	Flügelrad Ø 130 mm 6 Flügel impeller Ø 130 mm 6 blades	01 2000 470000	472 200 00 01 472 200 01 01 472 200 04 01
OM 501 LA	V 6 130		01 2000 501001	541 200 18 01 541 200 27 01
OM 501 LA	V 6 130	Flügelrad Ø 125 mm impeller Ø 125 mm	01 2000 500007	541 200 08 01 541 200 14 01

Wasserpumpen

Water pumps

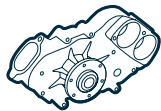

Wasserpumpen / Water pumps

Motor Typ Engine type	Zylinder No Ø mm	Bemerkung Comment	OE Germany Teile Nr. OE Germany part no.	Referenz Reference
OM 501 LA OM 502 LA	V 6/8 130	für Retarder Flügelrad Ø 125 mm for retarder impeller Ø 125 mm	01 2000 500001	542 200 06 01 542 200 16 01 542 200 20 01 542 200 24 01
OM 501 LA OM 502 LA	V 6/8 130	Flügelrad 12 mm Ø 125 mm Motor ...019797 impeller 12 mm Ø 125 mm engine ...019797	01 2000 500002	542 200 23 01 542 200 19 01 542 200 15 01 542 200 05 01
OM 501 LA OM 502 LA	V 6/8 130	Flügelrad Ø 125 mm impeller Ø 125 mm	01 2000 500005	542 200 24 01
OM 501 LA OM 502 LA	V 6/8 130	Flügelrad Ø 125 mm impeller Ø 125 mm	01 2000 500006	542 200 23 01
OM 501 LA OM 502 LA	V 6/8 130	Flügelrad Ø 125 mm Version mit Befestigungsbohrungen Ersetzung für 01 2000 500003 impeller Ø 125 mm version with mounting holes replacement for 01 2000 500003	01 2000 500013	542 200 07 01 542 200 17 01 542 200 21 01 542 200 25 01
OM 501 LA OM 502 LA	V 6/8 130	für Retarder Flügelrad Ø 125 mm Version mit Befestigungsbohrungen Ersetzung für 01 2000 500004 for retarder impeller Ø 125 mm version with mounting holes replacement for 01 2000 500004	01 2000 500014	542 200 08 01 542 200 18 01 542 200 22 01 542 200 26 01 542 200 27 01
OM 501 LA	V 6 130	nur / only 541.970-978/980/981/990-998	01 2000 541000	541 200 20 01 541 200 23 01
OM 647 LA	R 5 88	nur / only 647.981	01 2000 611001	647 200 01 01
OM 611 DE LA	R 4 88	nur / only 611.980	01 2000 611002	611 200 04 01 611 200 10 01
OM 611 DE LA OM 612 DE LA	R 4/5 88	Flügelrad Ø 78 mm nur 611.981/987, 612.981 impeller Ø 78 mm only 611.981/987, 612.981	01 2000 611000	611 200 05 01 611 200 08 01 611 200 11 01
OM 642	R 6 83		01 2000 642000	642 200 13 01 642 200 17 01 642 200 22 01



Wasserpumpen Water pumps

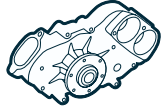
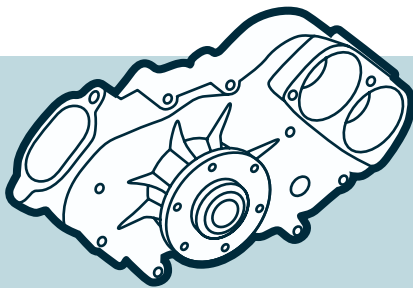

Wasserpumpen / Water pumps

Motor Typ Engine type	Zylinder No Ø mm	Bemerkung Comment	OE Germany Teile Nr. OE Germany part no.	Referenz Reference
OM 646 DE LA	R 4 88	Flügelrad Ø 78 mm nur 646.982/983 impeller Ø 78 mm only 646.982/983	01 2000 646000	646 200 05 01 646 200 10 01 646 200 16 01
OM 651	R 4 83	Flügelrad Ø 82 mm 9 Flügel Riemenscheibe Ø 105 mm gesteuert mit Unterdruck schaltbare Wasserpumpe nur 651.955/956/957 impeller Ø 82 mm 9 blades belt pulley Ø 105 mm contpulleyed with vacuum switchable water pump only 651.955/956/957	01 2000 651000	651 200 02 01 651 200 03 01 651 200 23 01
OM 651 D22	R 4 83	Flügelrad Ø 82 mm 9 Flügel Riemenscheibe Ø 105 mm gesteuert mit Unterdruck schaltbare Wasserpumpe nur 651.940 impeller Ø 82 mm 9 blades belt pulley Ø 105 mm contpulleyed with vacuum switchable water pump only 651.940	01 2000 651001	651 200 04 01 651 200 32 01 651 200 33 01
OM 651 D22	R 4 83	Flügelrad Ø 82 mm 9 Flügel Riemenscheibe Ø 105 mm gesteuert mit Unterdruck schaltbare Wasserpumpe nur 651.940 impeller Ø 82 mm 9 blades belt pulley Ø 105 mm contpulleyed with vacuum switchable water pump only 651.940	01 2000 651002	651 200 35 01

Wasserpumpen

Water pumps

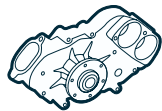



Wasserpumpen / Water pumps

Motor Typ Engine type	Zylinder No Ø mm	Bemerkung Comment	OE Germany Teile Nr. OE Germany part no.	Referenz Reference
OM 651 D22	R 4 83	Flügelrad Ø 82 mm 7 Flügel Riemenscheibe Ø 105 mm mechanisch nur 651.911/912/913/916/ 924/925/961/980 impeller Ø 82 mm 7 blades belt pulley Ø 105 mm mechanic only 651.911/912/913/916/ 924/925/961/980	01 2000 651003	651 200 03 00 651 200 11 01 651 200 13 01 651 200 19 01 651 200 64 01
OM 651	R 4 83	Flügelrad Ø 82 mm 9 Flügel Riemenscheibe Ø 108 mm gesteuert mit Unterdruck schaltbare Wasserpumpe nur 651.955/956/957 impeller Ø 82 mm 9 blades belt pulley Ø 108 mm contpulleied with vacuum switchable water pump only 651.955/956/957	01 2000 651004	651 200 08 02 651 200 20 02 651 200 37 01 
OM 904 LA OM 906 HLA/LA OM 924 LA OM 926 LA	R 4/6 102/106	Flügelrad Ø 112 mm 9 Flügel für Einfach-Thermostat für Fahrzeuge ohne Retarderanschluss impeller Ø 112 mm 9 blades for single thermostat for vehicles without retarder connection	01 2000 900000	904 200 04 01 904 200 06 01 904 200 07 01 904 200 08 01 904 200 19 01 904 200 20 01 904 200 22 01 904 200 25 01 904 200 26 01 904 200 27 01 904 200 28 01 904 200 29 01 904 200 32 01 904 200 38 01 904 200 43 01 904 200 49 01 904 200 50 01
OM 904 LA OM 906 HLA/LA OM 924 LA OM 926 LA	R 4/6 102/106	Flügelrad Ø 112 mm 9 Flügel für Doppel-Thermostat impeller Ø 112 mm 9 blades for double thermostat	01 2000 900001	906 200 61 01 906 200 65 01

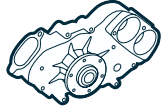
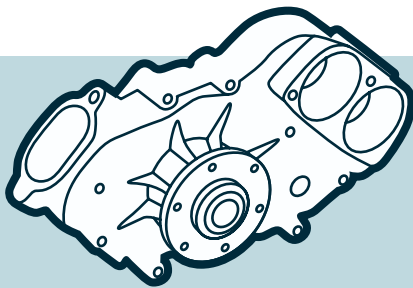
Wasserpumpen Water pumps



Wasserpumpen / Water pumps

Motor Typ Engine type	Zylinder No Ø mm	Bemerkung Comment	OE Germany Teile Nr. OE Germany part no.	Referenz Reference
OM 904 LA OM 906 LA OM 924 LA OM 926 LA	R 4/6 102/106	Flügelrad Ø 140 mm impeller Ø 140 mm	01 2000 900003	906 200 63 01
OM 904 LA OM 906 LA OM 924 LA OM 926 LA	R 4/6 102/106	Flügelrad Ø 112 mm inkl. Bohrung für Kühlwasserrücklauflei- tung impeller Ø 112 mm incl. Hole for cooling water return line	01 2000 900004	906 200 28 01 906 200 37 01 906 200 49 01 906 200 55 01 906 200 62 01
OM 924 LA OM 926 LA	R 4/6 106	Flügelrad Ø 112 mm 9 Flügel inkl. Bohrung für Kühlwasserrücklauflei- tung impeller Ø 112 mm 9 blades incl. Hole for cooling water return line Euro 5	01 2000 900002	904 200 47 01 904 200 51 01 
OM 934 OM 936	R 4/6 110	Flügelrad Ø 87,5 mm 7 Flügel Riemenscheibe Ø 137,5 mm impeller Ø 87,5 mm 7 blades belt pulley Ø 137,5 mm	01 2000 930000	936 200 08 01 936 200 15 01 
OM 934 OM 936	R 4/6 110	Flügelrad Ø 99 mm 7 Flügel Riemenscheibe Ø 137,5 mm impeller Ø 99 mm 7 blades belt pulley Ø 137,5 mm	01 2000 930001	936 200 07 01 936 200 12 01 936 200 16 01 
M 936 G OM 934 OM 936 /H	R 4/6 110	Flügelrad Ø 101 mm 7 Flügel Riemenscheibe Ø 137,5 mm impeller Ø 101 mm 7 blades belt pulley Ø 137,5 mm	01 2000 936000	936 200 06 01 936 200 13 01 936 200 17 01

Wasserpumpen

Water pumps

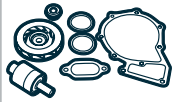
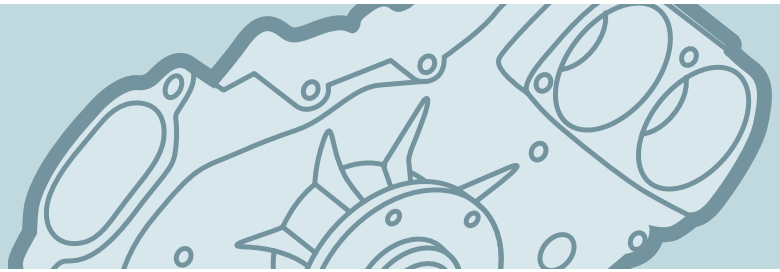

Reparatursätze für Wasserpumpen / Repair kits for water pumps

Motor Typ Engine type	Zylinder No Ø mm	Bemerkung Comment	OE Germany Teile Nr. OE Germany part no.	Referenz Reference
OM 402 /A OM 403 OM 404 /A OM 407 /A/AH/H/HA OM 421 /A/LA OM 422 /A/LA OM 424 /A/LA OM 427 /H	R 5/6 V 6/8/10/12 125/128/130	für Wasserpumpe 01 2000 400000 - 403 200 70 01 01 2000 400001 - 403 200 71 01 Flügelrad Ø 125 mm for water pump 01 2000 400000 - 403 200 70 01 01 2000 400001 - 403 200 71 01 impeller Ø 125 mm	01 2010 400000	422 200 06 04 423 200 01 04
OM 423 LA OM 443 LA OM 444 A/LA OM 442 OM 447	R 5/6 V 10/12 128	für Wasserpumpe 01 2000 422001 - 422 200 10 01 01 2000 422002 - 422 200 12 01 Flügelrad Ø 135 mm for water pump 01 2000 422001 - 422 200 10 01 01 2000 422002 - 422 200 12 01 impeller Ø 135 mm	01 2010 400001	422 200 04 04 422 200 05 04 422 200 02 04
M 447 H/HG OM 401 /A/LA OM 402 /A/LA OM 403 OM 404 /A OM 407 /A/AH/H/HA/LA OM 421 /A OM 422 /A/LA OM 423 /LA OM 424 /A/LA OM 427 /H/HA/LA OM 441 A/LA OM 442 A/LA OM 443 /A/LA OM 444 A/LA OM 447 A/H/HA/HLA/HO OM 447 LA OM 449 A/LA	R 5/6 V 6/8/10/12 125/128/130	für Wasserpumpe 01 2000 400002 - 403 200 77 01 01 2000 400003 - 403 200 73 01 403 200 74 01 Flügelrad Ø 125 mm for water pump 01 2000 400002 - 403 200 77 01 01 2000 400003 - 403 200 73 01 403 200 74 01 impeller Ø 125 mm	01 2010 400003	422 200 01 04 422 200 03 04 422 200 06 04
M 447 HLAG OM 447 A/LA OM 449 A/LA OM 457 HLA/LA OM 460 LA	R 6 128	für Wasserpumpe for water pump 01 2000 457002 - 457 200 05 01 01 2000 457003 - 457 200 08 01 01 2000 457004 - 457 200 09 01 01 2000 457005 - 457 200 10 01 01 2000 457006 - 457 200 16 01 457 200 01 01	01 2010 457000	457 200 01 04
OM 501 LA OM 502 LA	V 6/8 130	für Wasserpumpe for water pump 01 2000 500007 - 541 200 14 01	01 2010 501000	541 200 00 04

Wasserpumpen Water pumps

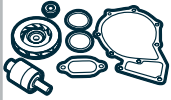
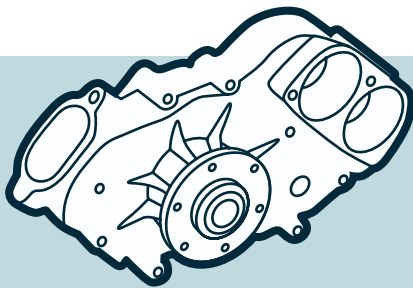

Reparatursätze für Wasserpumpen / Repair kits for water pumps

Motor Typ Engine type	Zylinder No Ø mm	Bemerkung Comment	OE Germany Teile Nr. OE Germany part no.	Referenz Reference
OM 501 LA OM 502 LA	V 6/8 130	für Wasserpumpe for water pump 01 2000 500002 - 542 200 19 01 01 2000 500001 - 542 200 20 01 01 2000 500013 - 542 200 25 01 01 2000 500014 - 542 200 26 01	01 2010 502000	541 200 01 04
OM 904 LA OM 906 HLA/LA OM 924 LA OM 926 LA	R 4/6 102/106	für Wasserpumpe for water pump 01 2000 900000 - 904 200 26 01	01 2010 900000	904 200 00 04 906 200 00 04

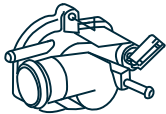

Thermostate / Thermostats

Motor Typ Engine type	Zylinder No Ø mm	Bemerkung Comment	OE Germany Teile Nr. OE Germany part no.	Referenz Reference
OM 611 DE LA OM 611 LA OM 612 DE LA OM 646 DE LA OM 647 LA	R 4/5 88	mit Einbauzubehör Altes Gehäuse muss wiederverwendet werden installation accessories included old housing has to be used	01 2030 600001	611 200 02 15 611 200 07 15 611 203 04 75 611 203 05 75 611 203 15 75 611 203 19 75 646 200 12 15 TH 11 87 TX 476 87 D



Riemenspanner

Belt tensioners



Riemenspanner / Belt tensioners

Motor Typ Engine type	Zylinder No Ø mm	Bemerkung Comment	OE Germany Teile Nr. OE Germany part no.	Referenz Reference
M 447 HLAG OM 457 HLA OM 460 HLA	R 6 128	Breite / width 34 mm Außen / outer Ø 80 mm	01 2050 400000	457 200 15 70 457 200 21 70
OM 457 HLA OM 457 LA OM 460 LA	R 6 128	Breite / width 41 mm Außen / outer Ø 78 mm	01 2050 400001	457 200 31 70
OM 457 LA OM 460 LA	R 6 128	Breite / width 38 mm Außen / outer Ø 78 mm	01 2050 400002	457 200 30 70
OM 457 LA OM 904 LA OM 924 LA	R 4/6 102/128	Breite / width 46 mm Außen / outer Ø 74 mm	01 2050 457000	457 200 32 70 457 200 47 70
OM 457 LA	R 6 128	Breite / width 38 mm Außen / outer Ø 74 mm	01 2050 457001	457 200 00 70 457 200 17 70
M 447 HLAG OM 457 HLA/LA OM 904 LA OM 906 LA OM 924 LA OM 926 LA	R 4/6 102/128	Breite / width 42 mm Außen / outer Ø 78 mm	01 2050 457002	457 200 22 70
OM 457 HLA	R 6 128	Breite / width 42 mm Außen / outer Ø 78 mm	01 2050 457003	457 200 29 70 457 200 31 70 457 200 43 70 457 200 45 70
OM 457 LA OM 460 LA	R 6 128	Breite / width 38 mm Außen / outer Ø 75 mm	01 2050 457004	457 200 26 70 457 200 28 70
OM 460 LA	R 6 128	Breite / width 38 mm Außen / outer Ø 74 mm	01 2050 457005	457 200 16 70
OM 457 HLA/LA OM 542 LA OM 906 HLA/LA OM 926 LA	R 6 V 8 102/106/128/ 130	Breite / width 35 mm Außen / outer Ø 70 mm	01 2050 457006	000 200 10 70 000 200 15 70
OM 904 LA OM 906 LA OM 924 LA OM 926 LA	R 4/6 102	Breite / width 38 mm Außen / outer Ø 74 mm	01 2050 460000	460 200 07 70
OM 904 LA OM 924 LA	R 4 102	Breite / width 38 mm Außen / outer Ø 74 mm	01 2050 460001	460 200 08 70
OM 470 LA OM 471 LA	R 6 125/132	Breite / width 40 mm Außen / outer Ø 75 mm Nur /only 470.910/471.922	01 2050 470002	472 200 03 70
OM 470 LA OM 471 LA OM 473 LA	R 6 125/132/139	Breite / width 34,5 mm Außen / outer Ø 70 mm	01 2050 470000	470 200 09 70



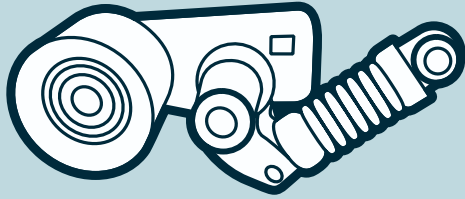

Riemenspanner Belt tensioners



Riemenspanner / Belt tensioners

Motor Typ Engine type	Zylinder No Ø mm	Bemerkung Comment	OE Germany Teile Nr. OE Germany part no.	Referenz Reference
OM 470 LA OM 471 LA OM 472 LA OM 473 LA	R 6 125/132/139	Breite / width 42/34,5/40 mm Außen / outer Ø 70/70/64 mm	01 2050 470001	472 200 10 70
OM 501 LA OM 502 LA	V 6/8 130	Breite / width 44 mm Außen / outer Ø 80 mm Plastik Rolle / plastic pulley	01 2050 500000	541 200 18 70
OM 501 LA OM 502 LA	V 6/8 130	Breite / width 48 mm Außen / outer Ø 80 mm Stahl Rolle / steel pulley	01 2050 500001	541 200 25 70
OM 501 LA OM 502 LA	V 6/8 130	Breite / width 46 mm Außen / outer Ø 74 mm	01 2050 500004	541 200 04 70 541 200 16 70
OM 501 LA OM 502 LA	V 6/8 130	Breite / width 48 mm Außen / outer Ø 80 mm Stahl Rolle / steel pulley	01 2050 501000	541 200 11 70 VKMCMV 51001
OM 501 LA OM 502 LA	V 6/8 130	Breite / width 44 mm Außen / outer Ø 80 mm Plastik Rolle / plastic pulley	01 2050 502000	534 0340 10 541 200 10 70
OM 611 DE LA OM 612 DE LA OM 646 DE LA OM 647	R 4/5 88	Breite / width 27 mm Außen / outer Ø 70 mm	01 2050 600000	533 0017 10 611 200 02 70 611 200 03 70 611 200 04 70 611 200 05 70 646 200 02 70 646 200 03 70 646 200 05 70
OM 651 D22	R 4 83	Breite / width 26 mm Außen / outer Ø 65 mm	01 2050 651000	651 200 04 70 651 200 18 70
OM 904 LA OM 906 HLA/LA OM 924 LA OM 926 LA	R 4/6 102/106	Breite / width 33 mm Außen / outer Ø 75 mm	01 2050 900001	906 200 37 70 906 200 45 70
M 906 LAG OM 904 LA OM 906 HLA/LA OM 924 LA OM 926 LA	R 4/6 102	Breite / width 38 mm Außen / outer Ø 75 mm	01 2050 900002	904 200 01 70 906 200 22 70
OM 906 LA OM 926 LA	R 6 102	Breite / width 40 mm Außen / outer Ø 76 mm	01 2050 900003	906 200 39 70
OM 904 LA OM 906 LA OM 926 LA	R 4/6 102	Breite / width 32,5 mm Außen / outer Ø 75 mm	01 2050 900004	906 200 36 70

Riemenspanner

Belt tensioners



Riemenspanner / Belt tensioners

Motor Typ Engine type	Zylinder No Ø mm	Bemerkung Comment	OE Germany Teile Nr. OE Germany part no.	Referenz Reference
M 906 LAG OM 366 LA OM 457 LA OM 904 LA OM 906 HLA/LA	R 4/6 97,5/102/128	Breite / width 34 mm Außen / outer Ø 74 mm	01 2050 906000	531 0509 20 906 200 02 70 906 200 14 70 906 200 17 70 906 200 20 70

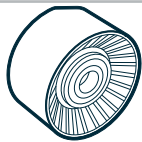

Spannrollen / Tension pulleys

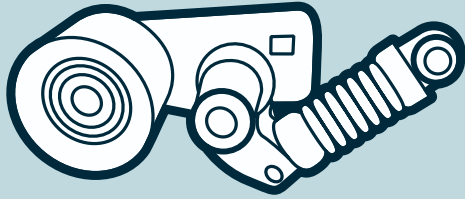

Motor Typ Engine type	Zylinder No Ø mm	Bemerkung Comment	OE Germany Teile Nr. OE Germany part no.	Referenz Reference
OM 401 LA OM 402 LA OM 441 /A/LA OM 442 /A/LA	V 6/8 125/128	Breite / width 40 mm Außen / outer Ø 102 mm Kunststoff / plastic	01 2051 400000	442 200 07 70
OM 457 HLA/LA	R 6 128	Breite / width 36,6 mm Außen / outer Ø 82 mm	01 2051 400001	457 200 11 70
OM 457 HLA/LA OM 502 LA	R 6 V 8 128/130	Breite / width 38 mm Außen / outer Ø 74 mm Metall / metal	01 2051 457000	000 550 19 33 457 200 10 70
M 447 HLAG OM 457 HLA/LA	R 6 128	Breite / width 48 mm Außen / outer Ø 80 mm Metall / metal	01 2051 457001	000 550 13 33 000 550 16 33 000 550 18 33 000 550 24 33 000 550 25 33 457 200 13 70
OM 501 LA OM 502 LA	V 6/8 130	Breite / width 46,50 mm Außen / outer Ø 74 mm Metall / metal	01 2051 540000	541 202 02 19
M 272 E35 OM 611 DE LA OM 612 DE LA OM 646 + DE LA OM 647	R 4/5 88	Breite / width 22 mm Außen / outer Ø 64 mm Kunststoff / plastic	01 2051 600000	000 202 00 19 000 202 09 19 272 202 08 19 272 202 10 19 532 0160 10
OM 651 D22 + R/G OM 611 DE LA OM 612 DE LA	R 4/5 88	Breite / width 23 mm Außen / outer Ø 109 mm Kunststoff / plastic	01 2051 600001	611 234 01 93 611 234 02 93

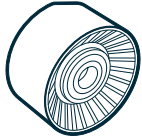

Riemenspanner Belt tensioners



Umlenkrollen / Guide pulleys

Motor Typ Engine type	Zylinder No Ø mm	Bemerkung Comment	OE Germany Teile Nr. OE Germany part no.	Referenz Reference
OM 651	R 4 83	Breite 26 mm Außen Ø 65 mm width 26 mm outer Ø 65 mm	01 2052 651000	651 200 02 70 
OM 651	R 4 83	Breite 26,5 mm Außen Ø 69 mm width 26,5 mm outer Ø 69 mm	01 2052 651001	651 200 06 70 
OM 651	R 4 83	Breite 26 mm Außen Ø 54 mm width 26 mm outer Ø 54 mm	01 2052 651002	651 200 07 70 
OM 904 LA OM 906 HLA/LA OM 924 LA OM 926 LA	R 4/6 102/106	Breite / width 34 mm Außen / outer Ø 107 mm Metall / metal	01 2052 900000	531 0775 10 906 200 04 70
M 447 HLAG OM 457 HLA/LA OM 501 LA OM 502 LA OM 906 HLA/LA OM 926 LA	R 6 V 6/8 102/128/130	Breite / width 48 mm Außen / outer Ø 80 mm Metall / metal	01 2052 900001	000 550 16 33
OM 642	R 6 83	Breite / width 30 mm Außen / outer Ø 54 mm Innen / inner Ø 16 mm Kunststoff / plastic	01 2052 642000	137 202 01 19 642 200 09 70 642 200 10 70 642 200 23 70 642 200 25 70



Riemenscheiben / Belt pulleys

Motor Typ Engine type	Zylinder No Ø mm	Bemerkung Comment	OE Germany Teile Nr. OE Germany part no.	Referenz Reference
OM 611 DE LA OM 611 LA OM 612 DE LA	R 4/5 88		01 2020 600000	611 205 02 10

Dichtungssätze

Gasket sets

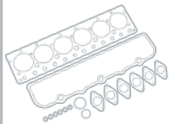

Dichtungssätze / Gasket Sets

Motor Typ Engine type	Zylinder No Ø mm	Bemerkung Comment	OE Germany Teile Nr. OE Germany part no.	Referenz Reference
OM 366 /A/LA	R 6 97,5	Dichtungssatz Motor mit Wellendichtring Kurbelwelle mit Ventilschaftabdichtung gasket set, engine with shaft seal crankshaft with valve stem seal	01 3000 300000	01-27350-07 OEG
OM 366	R 6 97,5	Dichtungssatz Motor gasket set, engine	01 3000 366000	423.701 OEG
OM 401... OM 441...	V 6 125/128	Dichtungssatz Motor mit Wellendichtring Kurbelwelle mit Ventilschaftabdichtung ohne Zylinderlaufbuchsenringe gasket set, engine with shaft seal crankshaft with valve stem seal without cylinder liner sealrings	01 3000 400000	01-25105-38 OEG
OM 402... OM 442...	V 8 125/128	Dichtungssatz Motor mit Wellendichtring Kurbelwelle mit Ventilschaftabdichtung ohne Zylinderlaufbuchsenringe gasket set, engine with shaft seal crankshaft with valve stem seal without cylinder liner sealrings	01 3000 400001	01-25105-40 OEG
OM 457 LA	R 6 128	Dichtungssatz Motor mit Wellendichtring Kurbelwelle mit Ventilschaftabdichtung gasket set, engine with shaft seal crankshaft with valve stem seal	01 3000 457000	136.290 OEG 
OM 611 DE LA	R 4 88	Dichtungssatz Motor mit Wellendichtring Kurbelwelle mit Ventilschaftabdichtung nur OM 611.960/961 gasket set, engine with shaft seal crankshaft with valve stem seal only OM 611.960/961	01 3000 611000	01-31555-01 OEG 611 010 45 20 611 010 06 05 611 016 01 21

Dichtungssätze Gasket sets

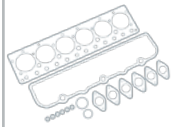
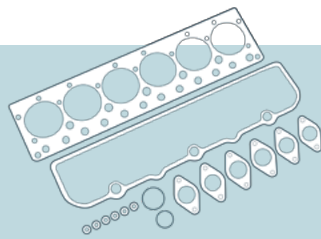

Dichtungssätze / Gasket Sets

Motor Typ Engine type	Zylinder No Ø mm	Bemerkung Comment	OE Germany Teile Nr. OE Germany part no.	Referenz Reference
OM 904 LA	R 4 102	Dichtungsvollsatz Motor mit Wellendichtring Kurbelwelle ohne Ventilschaftabdichtung ohne Ventildeckeldichtung full gasket set, engine with shaft seal crankshaft without valve stem seal without valve cover gasket	01 3000 900000	058.723 OEG 904 010 45 05 +904 016 10 20 +906 141 01 80 (2x) +906 142 02 80 (2x) +906 203 01 76 +906 201 00 80
OM 457 LA	R 6 128	Dichtungssatz Kurbelgehäuse mit Wellendichtring Kurbelwelle gasket set, crankcase with shaft seal crankshaft	01 3001 457000	018.785 OEG 
OM 611... OM 646...	R 4 88	Dichtungssatz Kurbelgehäuse mit Wellendichtring Kurbelwelle gasket set, crankcase with shaft seal crankshaft	01 3001 600000	267.000 OEG 611 010 06 05
OM 611 DE LA	R 4 88	Dichtungssatz Kurbelgehäuse mit Wellendichtring Kurbelwelle nur OM 611.960/961 gasket set, crankcase with shaft seal crankshaft only OM 611.960/961	01 3001 611000	267.000 OEG 611 010 06 05
OM 651	R 4 83	Dichtungssatz Kurbelgehäuse mit Wellendichtring Kurbelwelle mit Ölwanndichtung mit Ölkühlerdichtung nur OM 651.940/955/956/957/958 gasket set, crankcase with shaft seal crankshaft with oil pan gasket with oil cooler gasket only OM 651.940/955/956/957/958	01 3001 651000	007.320 OEG
OM 904 LA OM 924 LA	R 4 102/106	Dichtungssatz Kurbelgehäuse ohne Ölwanndichtung mit Wellendichtring Kurbelwelle gasket set, crankcase without oil pan gasket with shaft seal crankshaft	01 3001 900000	413.700 OEG 904 010 45 05
OM 904 LA	R 4 102	Dichtungssatz Zylinderkopf Zylinderkopfhäuben Material: Aluguss gasket set, cylinder head cylinder head cover material: cast aluminum	01 3002 904000	075.445 OEG 904 010 42 21

Dichtungssätze

Gasket sets

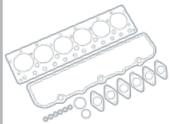

Dichtungssätze / Gasket Sets

Motor Typ Engine type	Zylinder No Ø mm	Bemerkung Comment	OE Germany Teile Nr. OE Germany part no.	Referenz Reference
OM 401.../402.../403... OM 421.../422.../423.../424... OM 441.../442.../443...	R 5 V 6/8/10/12 125/128/130	Dichtungssatz Zylinderkopf mit Ventilschaftabdichtung gasket set, cylinder head with valve stem seal	01 3004 400000	03-25105-08 OEG 444 010 01 20
OM 611 DE LA	R 4 88	Dichtungssatz Zylinderkopf ohne Ventilschaftabdichtung ohne Ventildeckeldichtung mit Zylinderkopfdichtung nur OM 611.980/981/987 gasket set, cylinder head without valve stem seal without valve cover gasket with cylinder head gasket only OM 611.980/981/987	01 3004 611000	131.140 OEG 611 010 45 20
OM 651	R 4 83	Dichtungssatz Zylinderkopf mit Zylinderkopfdichtung mit Ventilschaftabdichtungen gasket set, cylinder head with cylinder head gasket with valve stem seals OM 651.911- 913/916/921/924/925/940/ 950/955-957/960/961/980	01 3004 651000	456.210 OEG
OM 906 LA	R 6 102	Dichtungssatz Zylinderkopf gasket set, cylinder head 902.935/906.931/909.900	01 3004 906000	02-36115-01 OEG 906 010 04 21
OM 457 LA OM 460 LA	R 6 130	Zylinderkopfdichtung cylinder head gasket	01 3005 400000	462.451 OEG 460 016 05 20
M 447... OM 401.../402.../403.../407... OM 421.../422.../423... OM 424.../427... OM 441.../442.../443...	R 5, V 6/8/10/12 125/128/130	Zylinderkopfdichtung cylinder head gasket	01 3005 400001	442 016 04 20 412.180 442 016 05 20
OM 457 HLA/LA OM 460 LA	R 6 130	Zylinderkopfdichtung cylinder head gasket	01 3005 460000	460 016 07 20 OEG
OM 501 LA OM 502 LA	V 6/8 130	Zylinderkopfdichtung cylinder head gasket	01 3005 500000	541 016 11 20 052.480
OM 611 DE LA OM 646 DE LA	R 4 88	Zylinderkopfdichtung cylinder head gasket	01 3005 600000	762.811 OEG 646 016 05 20 611 016 10 20 611 016 11 20

Dichtungssätze

Gasket sets

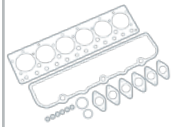
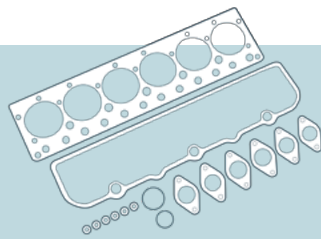

Dichtungssätze / Gasket Sets

Motor Typ Engine type	Zylinder No Ø mm	Bemerkung Comment	OE Germany Teile Nr. OE Germany part no.	Referenz Reference
OM 651	R 4 83	Zylinderkopfdichtung Metall-Lagen-Dichtung cylinder head gasket metal-layer gasket 651.901/911/912/913/916/921/924/ 925/930/940/950/955/956/957/960/ 961/980	01 3005 651000	732.640 OEG 651 016 05 00
OM 906 LA	R 6 102	Zylinderkopfdichtung cylinder head gasket	01 3005 906000	082.734 OEG 906 016 14 20
OM 314 OM 352/A OM 364/A/LA OM 366/A/LA	R 4/6 97/97,5	Ventilschaftabdichtung valve stem seal	01 3006 300000	366 053 00 58
OM 314 OM 352/A OM 364/A/LA OM 366/A/LA	R 4/6 97/97,5	Ventilschaftabdichtung valve stem seal	01 3006 300001	366 053 01 58
M 447... OM 401.../402.../403.../407... OM 421.../422.../423... OM 424.../427... OM 441.../442.../443.../447...	R 5, V 6/8/10/12 125/128/130	Ventilschaftabdichtung valve stem seal	01 3006 400000	422 053 01 96 562.298
M 906 LAG OM 904 LA OM 906 HLA/LA OM 924 LA OM 926 LA	R 4/6 102/106	Ventilschaftabdichtung valve stem seal	01 3006 900000	906 053 02 58 906 053 03 58 906 053 04 58 104.380
OM 651	R 4 83	Ventildeckeldichtung valve cover gasket 651.901/911/912/913/916/921/924/ 925/930/940/950/955/956/957/960/ 961/980	01 3007 651000	429.310 OEG 651 016 03 21
OM 457 LA OM 460 LA	R 6 128	Ventildeckeldichtung Zylinderkopphauben Material: Kunststoff valve cover gasket cylinder head cover material: plastic	01 3020 400000	338.740 OEG 460 016 00 21 460 016 01 21
OM 457 LA OM 460 LA	R 6 128	Ölwannendichtung oil pan gasket	01 3020 457000	875.183 OEG 457 014 02 22

RENAULT TRUCKS

Inhaltsverzeichnis / Index

Zylinderköpfe / Cylinder heads



Ventile / Valves	364
Zylinderkopfschrauben / Cylinder head bolts	366
Zylinderkopfschraubensätze / Cylinder head bolt sets	366

Kurbelwellen / Crankshafts



Kurbelwellen / Crankshafts	367
Schwungräder / Flywheels	367
Zahnkränze / Ring gears	368

Zylinder/Kolben / Cylinder/Pistons

Zylinder/Kolben / Cylinder/Pistons	369
------------------------------------	-----

Zylinderlaufbuchsen / Cylinder liners

Zylinderlaufbuchsen / Cylinder liners	370
Dichtringe / Sealrings	373
Dichtringsätze / Set of sealrings	373

Pleuelstangen / Connecting rods

Pleuelstangen / Connecting rods	374
---------------------------------	-----

RENAULT TRUCKS

Inhaltsverzeichnis / Index

Kolben / Pistons

Kolben / Pistons	375
Kolbenringsätze / Piston ring sets	375

Nockenwellen / Camshafts



Nockenwellen / Camshafts	376
--------------------------	-----

Ölpumpen / Oil pumps

Ölpumpen / Oil pumps	377
----------------------	-----

Wasserpumpen / Water pumps



Wasserpumpen / Water pumps	378
----------------------------	-----

Riemenspanner / Belt tensioners

Riemenspanner / Belt tensioners	379
---------------------------------	-----

Zylinderköpfe
Cylinder heads



Ventilführungen / Valve guides

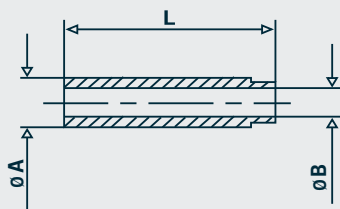

Motor Typ Engine type	Zylinder No Ø mm	Bemerkung Comment	OE Germany Teile Nr. OE Germany part no.	Referenz Reference
DXI 5 DXI 7	R 4/6 108	A: 13 B: 7,5 L: 58,5 IN/EX	08 0122 DXI000	7420 789 674 7421 705 499 7422 494 872



Zylinderköpfe
Cylinder heads

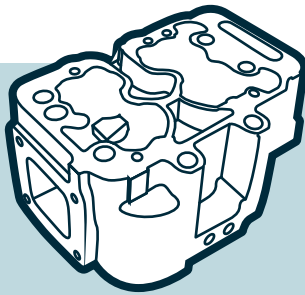

Ventile / Valves

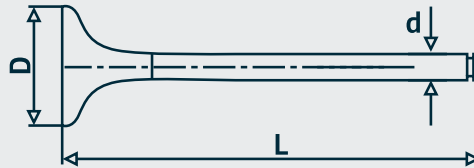

Motor Typ Engine type	Zylinder No Ø mm	Bemerkung Comment	OE Germany Teile Nr. OE Germany part no.	Referenz Reference
DXI 11	R 6 123	D Ø: 40 mm d Ø: 8 mm L: 192 mm α: 30° 3-rillig 3 groove IN	08 0520 DXI110	7420 540 013 7420 540 017
DXI 11	R 6 123	D Ø: 38 mm d Ø: 8 mm L: 192,7 mm α: 30° 3-rillig 3 groove EX	08 0520 DXI111	7420 564 020 7421 430 918

Zylinderköpfe Cylinder heads

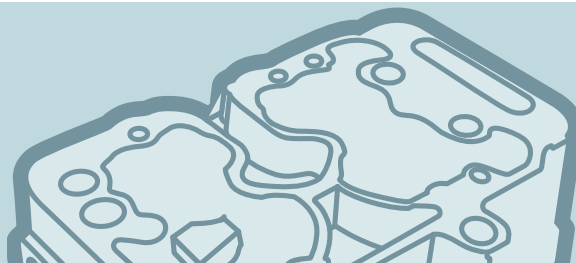

Zylinderkopfschrauben / Cylinder head bolts

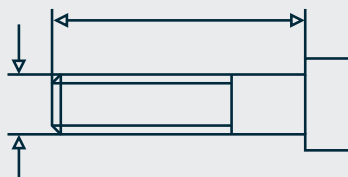

Motor Typ Engine type	Zylinder No Ø mm	Bemerkung Comment	OE Germany Teile Nr. OE Germany part no.	Referenz Reference
DXI 11 DXI 12 DXI 13 440/460/480/500/ 520	R 6 123/131	M16 x 2 x 199 mm	08 0121 DXI000	7421 345 131

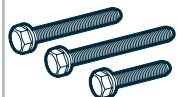

Zylinderkopfschraubensätze / Cylinder head bolt sets

Motor Typ Engine type	Zylinder No Ø mm	Bemerkung Comment	OE Germany Teile Nr. OE Germany part no.	Referenz Reference
DXI 11	R 6 123	Schraubensatz besteht aus: set of bolts, consists of: 26 x 08 0121 DXI000 7421 345 131	08 0121 DXI110	7421 345 131
DXI 12 DXI 13 440/460/480/500/ 520	R 6 131	Schraubensatz besteht aus: set of bolts, consists of: 38 x 08 0121 DXI000 7421 345 131	08 0121 DXI123	7421 345 131

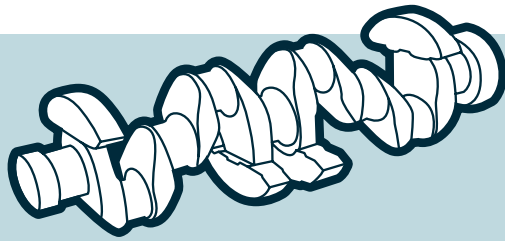

Kurbelwellen Crankshafts



Kurbelwellen / Crankshafts

Motor Typ Engine type	Zylinder No Ø mm	Bemerkung Comment	OE Germany Teile Nr. OE Germany part no.	Referenz Reference
DXI 12	R6 131	MAGNUM DXi12 -FAB- 17JD/RD/SD/TD VBCI NTI 1==>4 Euro 3 14 Gewindelöcher im Flansch 14 threaded holes version	08 0300 DXI120	7420 411 189
DXI 13	R6 131	MAGNUM DXi13 -FAB- 17 JE/RE/SE/TE KERAX DXi13 -FAB- 36.D/36.E MAGNUM DXi13 -FAB- 17 JF/RF/SF/TF Hub 158 mm stroke 158 mm	08 0300 DXI130	7420 486 222

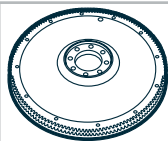

Schwungräder / Flywheels

Motor Typ Engine type	Zylinder No Ø mm	Bemerkung Comment	OE Germany Teile Nr. OE Germany part no.	Referenz Reference
DXI 11	R 6 123	für automatisches Getriebe ohne Flansch außen-Ø 430 mm innen-Ø 72 mm for automatic gearbox without flange outer-Ø 430 mm inner-Ø 72 mm	08 0330 DXI11A	7421 825 230
DXI 11	R 6 123	für manuelles Getriebe mit Flansch außen-Ø 430 mm innen-Ø 66 mm for manual gearbox with flange outer-Ø 430 mm inner-Ø 66 mm	08 0330 DXI11M	7421 082 815

Kurbelwellen Crankshafts

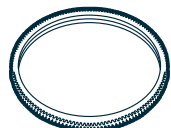

Zahnkränze / Ring gears

Motor Typ Engine type	Zylinder No Ø mm	Bemerkung Comment	OE Germany Teile Nr. OE Germany part no.	Referenz Reference
DXI 11 DXI 13	R 6 131	außen-Ø 492 mm innen-Ø 450 mm 153 Zähne outer-Ø 492 mm inner-Ø 450 mm 153 gear teeth	08 0331 D00000	7420711957



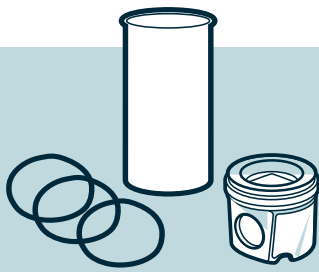

Zylinder / Kolben
Cylinder / Pistons

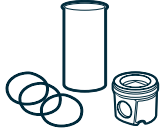

Zylinder/Kolben / Cylinder/Pistons

Motor Typ Engine type	Zylinder No Ø mm	Bemerkung Comment	OE Germany Teile Nr. OE Germany part no.	Referenz Reference
MIDR 06.35.40 G MIDR 06.35.40 H MIDR 06.35.40 H2	R 6 135		08 0329 635400	209 41 92 5000 793 688

Zylinderlaufbuchsen

Cylinder liners

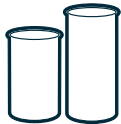
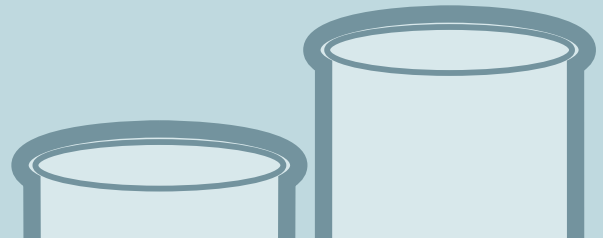

Zylinderlaufbuchsen / Cylinder liners

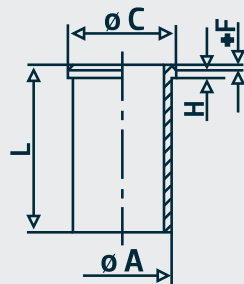

Motor Typ Engine type	Zylinder No Ø mm	Bemerkung Comment	OE Germany Teile Nr. OE Germany part no.	Referenz Reference
DCi 6 A/W MIDR 04.02.26 A4/A41/B4/ B41 MIDR 06.02.12D MIDR 06.02.26 /D/DU/H/ Q/U/U4/V4/V41/W/W4/X/ Y41 MIDS 06.02.12 B/C/D3	R 4/6 102	A: 114,0 C: 122,5 L: 218,0 H+F: 8+0,8 ohne Dichtringe without sealrings	08 0110 060200	592 WN 11 00 5001 856 169
DCi 6 A/W MIDR 04.02.26 A4/A41/B4/ B41 MIDR 06.02.12D MIDR 06.02.26 /D/DU/H/ Q/U/U4/V4/V41/W/W4/X/ Y41 MIDS 06.02.12 B/C/D3	R 4/6 102	A: 114,0 C: 122,5 L: 218,0 H+F: 8+0,8 mit Dichtringen with sealrings	08 0119 060200	592 WN 11 01 5001 856 169
MIDR 06.20.30 A MIDR 06.20.45 /A/A41/ B3/C/D/D3/D41/E/E41/H/ I41/M41 MIDS 06.20.30 /N MIDS 06.20.45 B MIHR 06.20.45 A41 MIPR 06.20.45 A3/C3 MIS 06.20.30	R 6 120	A: 134,92 C: 147,3 L: 261,0 H+F: 9,38+0,8 mit Dichtringen with sealrings	08 0119 620004	209 WN 17 01 5000658755 5000663653 5000670968 5000681060 5000686307 5000686308 5010330565 7421105682 7421105695 500807294 501821826
DCi 11C DCi 11E MIDR 06.23.56 MIDR 06.23.56 A41	R 6 123	A: 135 C: 147,3 L: 257 H+F: 9,35+0,75 ohne Dichtringe without sealrings	08 0110 623560	209 WN 21 5010 359 561 7421 106 964

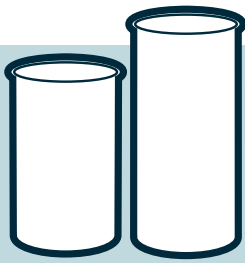

Zylinderlaufbuchsen Cylinder liners

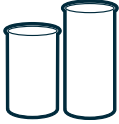

Zylinderlaufbuchsen / Cylinder liners

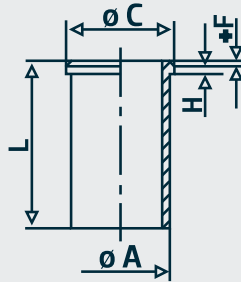

Motor Typ Engine type	Zylinder No Ø mm	Bemerkung Comment	OE Germany Teile Nr. OE Germany part no.	Referenz Reference
DCI 11C DCI 11E MIDR 06.23.56 MIDR 06.23.56 A41	R 6 123	A: 135 C: 147,3 L: 257 H+F: 9,35+0,75 mit Dichtringen with sealrings	08 0119 623560	209 WN 21 5010 359 561 7421 106 964
MIDR 06.24.65	R 6 124	A: 130,15 C: 139,79 L: 279,4 H+F: 103,28 ohne Dichtringe without sealrings	08 0110 624650	209 WN 22 5010 284 447 509GC463 MAK509GC463
MIDR 06.24.65	R 6 124	A: 130,15 C: 139,79 L: 279,4 H+F: 103,28 mit Dichtringen with sealrings	08 0119 624650	509GC463
MDR 06.35.40 MDS 06.35.40 MIDR 06.35.40 MIDS 06.35.40	R 6 135	A: 143 C: 149 L: 287,6 H: 7,3 ohne Dichtringe without sealrings	08 0110 635401	209 WT 15 5000 659 461 89 085 110
MIDR 06.35.40	R 6 135	A: 143 C: 149 L: 287,6 H+F: 7,58+1,02	08 0110 635404	209 WT 18 5000 678 033 89 451 110
720.05 / 08 / 12	R 4 102	A: 114 C: 120,7 L: 220,7 H+F: 8+0,7	08 0110 720000	5000 202 738 592 WN 10 62 35658 0 89 441 110

Zylinderlaufbuchsen

Cylinder liners

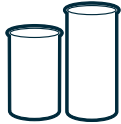
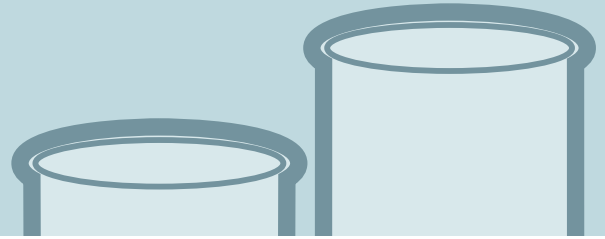

Zylinderlaufbuchsen / Cylinder liners

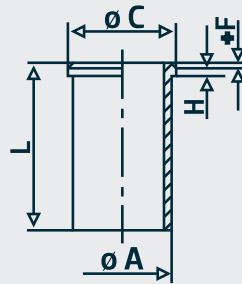

Motor Typ Engine type	Zylinder No Ø mm	Bemerkung Comment	OE Germany Teile Nr. OE Germany part no.	Referenz Reference
DXI 12 440 DXI 12 480	R 6 131	A: 144 C: 159,6 L: 272,8 H+F: 11,2+0,9 Euro 2/3 ohne Dichtringe without sealrings	08 0110 DXI120	037 WN 48 OEG
DXI 12 440 DXI 12 480	R 6 131	A: 144 C: 159,6 L: 272,8 H+F: 11,2+0,9 Euro 2/3 mit Dichtringen with sealrings	08 0119 DXI120	037 WN 48 OEG
DXI 13 DXI 13 460 DXI 13 500	R 6 131	A: 143,9 C: 159,6 L: 262 H+F: 12,1 ohne Dichtringe without sealrings	08 0110 DXI130	037 WN 56 OEG
DXI 13 DXI 13 460 DXI 13 500	R 6 131	A: 143,9 C: 159,6 L: 262 H+F: 12,1 mit Dichtringen with sealrings	08 0119 DXI130	037 WN 56 OEG

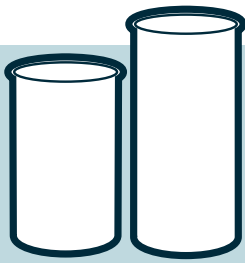

Zylinderlaufbuchsen Cylinder liners

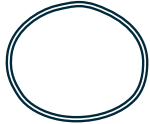

Dichtringe / Sealrings

Motor Typ Engine type	Zylinder No Ø mm	Bemerkung Comment	OE Germany Teile Nr. OE Germany part no.	Referenz Reference
MIDS 06.20.45	R 6 120		08 0111 623560	0000 157 968
MIDR 06.20.45 E2/E41/M41 MIDR 06.23.56 /A41 MIPR 06.20.45 A3 DCI 11 C/E	R 6 120/123		08 0111 623561	5003 065 201
MIDR 06.20.45 E2/E41/M41 MIDR 06.23.56 /A41 MIPR 06.20.45 A3 DCI 11 C/E	R 6 120/123		08 0111 623562	5003 065 159

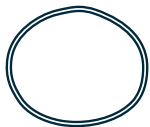

Dichtringsätze / Set of sealrings

Motor Typ Engine type	Zylinder No Ø mm	Bemerkung Comment	OE Germany Teile Nr. OE Germany part no.	Referenz Reference
DXI 13 DXI 13 460 DXI 13 500	R 6 131		08 0111 DXI009	7400 270 950 755.672
MIDR 06.24.65 A/42	R 6 124	besteht aus / consists of: 1 x 5001 849 755 1 x 5010 284 448	08 0111 624650	

Pleuelstangen

Connecting rods

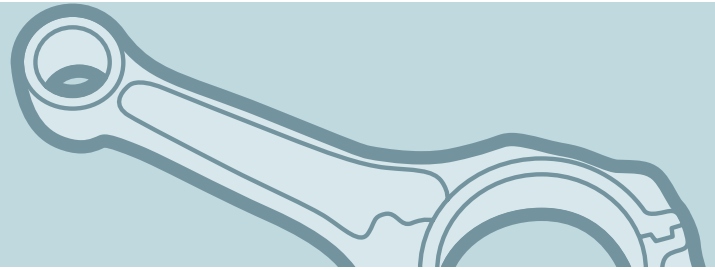

Pleuelstangen / Connecting rods

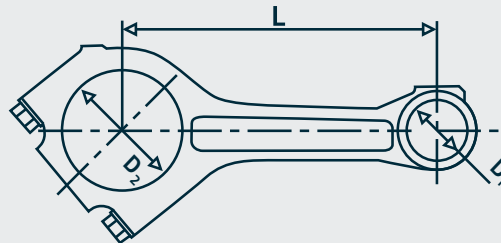

Motor Typ Engine type	Zylinder No Ø mm	Bemerkung Comment	OE Germany Teile Nr. OE Germany part no.	Referenz Reference
DXI12	R 6 131	D1: 55 D2: 96,835 L: 260 Euro 3 Trapez trapezoidal	08 0310 DXI120	7420 412 200



Kolben Pistons



Kolben / Pistons

Motor Typ Engine type	Zylinder No Ø mm	Bemerkung Comment	OE Germany Teile Nr. OE Germany part no.	Referenz Reference
MIDR 06.35.40 G MIDR 06.35.40 H MIDR 06.35.40 H2	R 6 135	1 T15 4 MO G6 1 R 3 MO 1 DSF 4 CR KH 90,3 VT -0,8 MT -26,03 MØ 78 GL 170,2 Bolzen / pin 35 x 112 passend für: suitable for: 08 0329 635400 - 5000 793 688	08 0320 635400	209 41 00 5000 014 401 5000 666 861 90 947 600



Kolbenringsätze / Piston ring sets

Motor Typ Engine type	Zylinder No Ø mm	Bemerkung Comment	OE Germany Teile Nr. OE Germany part no.	Referenz Reference
MIDR 06.24.65	R 6 124	3,16 / 2,38 / 4,74 mm	08 0321 624600	
MIDR 06.35.40 G MIDR 06.35.40 H MIDR 06.35.40 H2	R 6 135	4,0 / 3,0 / 4,0 mm für Kolben / for piston: 08 0320 635400 - 209 41 00	08 0321 635400	

Nockenwellen Camshafts

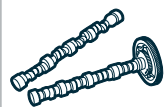

Nockenwellen / Camshafts

Motor Typ Engine type	Zylinder No Ø mm	Bemerkung Comment	OE Germany Teile Nr. OE Germany part no.	Referenz Reference
D 7 E	R 6 108		08 0500 DXI700	7421 426 367 
DXI 11	R 6 123	RVI Premium	08 0500 DXI110	7420 746 807 7422 584 593
DXI 12	R 6 131		08 0500 DXI120	7403 165 224
DXI 12	R 6 131		08 0500 DXI121	7403 165 423
DXI 13	R6 131	KERAX DXi13 -FAB- 36.D/36.E Euro 4/5	08 0500 DXI130	7420 742 610
DXI 13	R6 131	MAGNUM DXi13 -FAB- 17 JE/RE/SE/TE KERAX DXi13 -FAB-36.D/36.E MAGNUM DXi13 -FAB- 17 JF/RF/SF/TF Euro 4/5	08 0500 DXI131	7420 742 608 7421 110 842
DXI 13	R6 131	MAGNUM DXi13 -FAB- 17 JE/RE/SE/TE KERAX DXi13 -FAB- 36.D/36.E MAGNUM DXi13 -FAB- 17 JF/RF/SF/TF	08 0500 DXI132	7420 757 636 7421 110 845 7422 431 885
DXI 13	R 6 131		08 0500 DXI133	7421 110 437

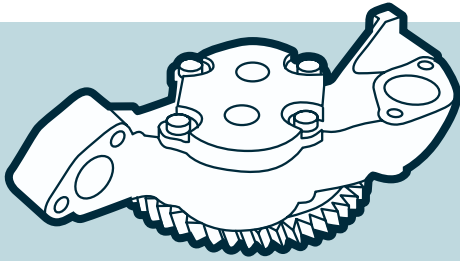

Ölpumpen

Oil pumps



Ölpumpen / Oil pumps



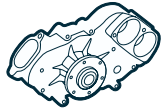
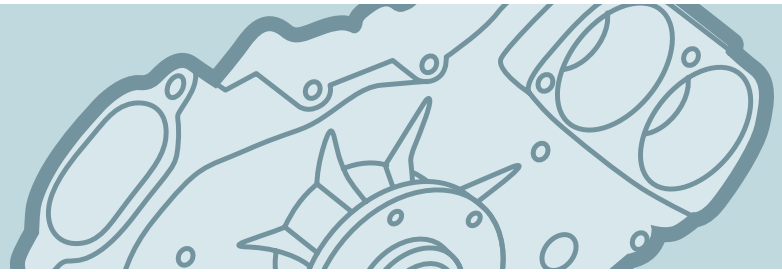

Motor Typ Engine type	Zylinder No Ø mm	Bemerkung Comment	OE Germany Teile Nr. OE Germany part no.	Referenz Reference
DCI 11	R 6 123		08 1800 DCI000	5010 477 184
DXI 13	R 6 131		08 1800 DXI000	7420 835 230 7421 736 639
PR FAB-27RC/SC TR FAB-27JC/TC	R 6 120		08 1800 DXI001	7420 758 237
MIDR 06.20.45	R 6 120		08 1800 620450	5010 295 890
MIDR 06.20.45.D/41 MIDR 06.20.45 E/41 MIDR 06.23.56 A/41 MIDR 06.23.56 B43	R 6 120/123		08 1800 620451	5010 412 711
MIDR 06.23.56	R 6 123		08 1800 620452	5010 412 712
MIDR 06.35.40	R 6 135	33 Zähne 33 gear teeth	08 1800 635400	5000 678 193
MIDR 06.35.40	R 6 135	35 Zähne 35 gear teeth	08 1800 635401	5000 659 209

Wasserpumpen

Water pumps



Wasserpumpen / Water pumps

Motor Typ Engine type	Zylinder No Ø mm	Bemerkung Comment	OE Germany Teile Nr. OE Germany part no.	Referenz Reference
DCI 11C DCI 11E	R 6 123		08 2000 FAB22C	5001 857 427 5001 858 484 7422 189 466
DCI 11E DXI 11 DXI 13	R 6 123/131		08 2000 B9L000	7420 744 939 7420 744 940 7421 615 952 7485 000 763
MIDR 04.02.26... MIDR 06.02.26...	R 4/6 102		08 2000 040226	5001 865 041 5010 450 892 7422 485 206 
MIDR 06.02.26...	R 6 102		08 2000 060226	5001 837 288 5010 258 977 4600 409 620 
DCI 4-B/4-C DCI 6-A/6-W MIDR 06.02.12 D MIDR 06.02.26...	R 4/6 102		08 2000 060227	5010 553 652 7422 485 068 
DCI 11 DXI 13 MIDR 06.20.45 MIDR 06.23.56	R 6 120/123	Flügelrad Ø 120 mm impeller Ø 120 mm	08 2000 062045	5001 837 309 5010 330 029
MIDS 06.20.30 /N/N1/P MIDS 06.20.45 /B/J/J3	R 6 120		08 2000 062046	5000 670 157 5001 837 298 
DCI 11 DXI 13 MIDR 06.20.45 MIDR 06.23.56	R 6 120/123	Flügelrad Ø 120 mm verstärkte Ausführung impeller Ø 120 mm strengthened version	08 2000 062465	5001 863 728 5001 863 754 5001 875 237 7485 003 149
DXI 12	R 6 131		08 2000 DXI120	5001 866 278 7420 734 268
DXI 13	R 6 131	Flügelrad Ø 130 mm impeller Ø 130 mm Euro 5	08 2000 DXI130	7421 072 144 7421 969 188 7421 974 078
DXI 13	R 6 131	MAGNUM DXi13 -FAB- 17 JE/RE/SE/TE KERAX DXi13 -FAB-36.D/36.E MAGNUM DXi13 -FAB- 17 JF/RF/SF/TF Euro 4/5	08 2000 DXI131	7420 538 820
DXI 13	R 6 131	Flügelrad Ø 130 mm impeller Ø 130 mm Euro 5	08 2000 000000	7421 284 318 7421 648 715 7421 960 482
D 13 C	R 6 131	Flügelrad Ø 130 mm impeller Ø 130 mm Euro 5	08 2000 D13C00	7421 072 143 7421 648 714 7421 969 184

Wasserpumpen Water pumps

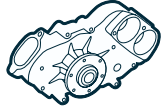
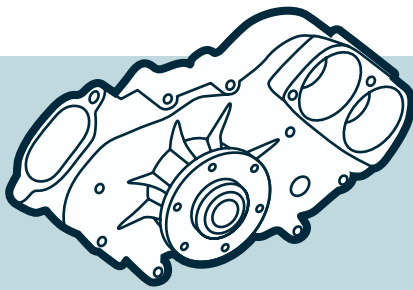

Wasserpumpen / Water pumps

Motor Typ Engine type	Zylinder No Ø mm	Bemerkung Comment	OE Germany Teile Nr. OE Germany part no.	Referenz Reference
MIDR 06.20.45 MIDS 06.20.45 MDR 06.35.40 MDS 06.35.40 MID 06.35.40 MIDR 06.35.40 MIDS 06.35.40	R 6 120/135		08 2000 635400	5010 323 187
MIDR 06.24.65 MIDR 06.35.40	R 6 124/135		08 2000 635401	5001 837 322 5010 248 921
TAD 530-532 GE TAD 730-734 GE	R 4/6 108		08 2000 DX1700	7420 834 409 7420 997 647 7420 997 650



Riemenspanner / Belt tensioners

Motor Typ Engine type	Zylinder No Ø mm	Bemerkung Comment	OE Germany Teile Nr. OE Germany part no.	Referenz Reference
DXI 13	R 6 131	Breite / width 38,45 mm Außen / outer Ø 73 mm Metall / metal	08 2050 DXI130	7421 766 717
DXI 13	R 6 131	Breite / width 38 mm Außen / outer Ø 74 mm	08 2050 DXI131	7421 479 276
MIDR 062465 A46/B46/C46	R 6 131	Breite / width 46 mm Außen / outer Ø 75 mm	08 2050 ET4000	5010 553 993
DCI 11 C/E/G/I	R 6 123	Breite / width 24 mm Außen / outer Ø 76 mm	08 2050 PR0000	5010 412 957
DCI 11 C/E/G/I	R 6 123	Breite / width 35 mm Außen / outer Ø 81 mm	08 2050 PR0001	5010 412 956

SCANIA

Inhaltsverzeichnis / Index

Zylinderköpfe / Cylinder heads

Zylinderköpfe / Cylinder heads	382
Ventilsitzringe / Valve seat inserts	382
Ventilführungen / Valve guides	383
Ventile / Valves	383

Kurbelwellen / Crankshafts



Kurbelwellen / Crankshafts	386
Kurbelwellenlager / Crankshaft bearings	387
Pleuellager / Conrod bearings	388
Schwingungsdämpfer / Vibration dampers	389
Schwungräder / Flywheels	389
Zahnkränze / Ring gears	389

Zylinder/Kolben / Cylinder/Pistons



Zylinder/Kolben / Cylinder/Pistons	390
------------------------------------	-----

Zylinderlaufbuchsen / Cylinder liners



Zylinderlaufbuchsen / Cylinder liners	391
Dichtringe / Sealrings	397
Dichtringsätze / Set of sealrings	397

Pleuelstangen / Connecting rods

Pleuelstangen / Connecting rods	398
Pleuelschrauben / Big end bolts	399

Kolben / Pistons



Kolben / Pistons	400
Kolbenringsätze / Piston ring sets	401

Nockenwellen / Camshafts



Nockenwellen / Camshafts	402
Nockenwellenlager / Camshaft bearings	403
Ventilstößel / Valve tappets	403

Hydraulikpumpen / Hydraulic pumps



Hydraulikpumpen / Hydraulic pumps	404
-----------------------------------	-----

Kompressoren / Compressors

Kompressor-Zylinderköpfe / Compressor-Cylinder heads	405
Kompressor-Reparatursätze / Compressor-Repair kits	405
Kompressor-Kolben / Compressor-Pistons	405

Ölpumpen / Oil pumps

Ölpumpen / Oil pumps	406
----------------------	-----

Ölkühler / Oil coolers

Ölkühler / Oil coolers	407
------------------------	-----

Wasserpumpen / Water pumps



Wasserpumpen / Water pumps	408
----------------------------	-----

Riemenspanner / Belt tensioners



Riemenspanner / Belt tensioners	410
---------------------------------	-----

Dichtungssätze / Gasket sets



Dichtungssätze / Gasket sets	411
------------------------------	-----

Zylinderköpfe Cylinder heads

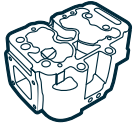

Zylinderköpfe / Cylinder heads

Motor Typ Engine type	Zylinder No Ø mm	Bemerkung Comment	OE Germany Teile Nr. OE Germany part no	Referenz Reference
DS 11 DSC 11	R 6 127	ohne Ventile without valves	05 0120 110000	1 118 313 1 337 361
DN 11 DS 11 DSC 11	R 6 127	ohne Ventile without valves	05 0120 110001	1 118 309 1 523 412
DN 11 DS 11 DSC 11	R 6 127	ohne Ventile without valves	05 0120 110002	1523418 390 667
DSC 11	R 6 127	ohne Ventile without valves	05 0120 110003	1523415 1 528 006
DC 11 DSC 12	R 6 127	ohne Ventile without valves	05 0120 120000	1 448 285 1 846 591 1 846 592

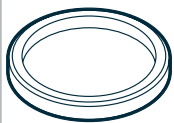

Ventilsitzringe / Valve seat inserts

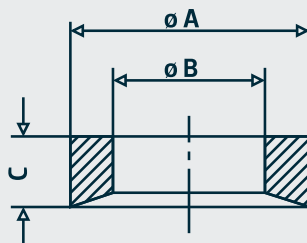

Motor Typ Engine type	Zylinder No Ø mm	Bemerkung Comment	OE Germany Teile Nr. OE Germany part no.	Referenz Reference
DC 11 DC 12 DSC 12 DT 12 DC 16	R 6 V 8 127	A: 46,6 B: 34,7 C: 7,9 α : 20° IN	05 0123 110000	061 SE 31364 000 1510399
DC 11 DC 12 DSC 12 DT 12 DC 16	R 6 V 8 127	A: 44,01 B: 35 C: 8,5 α : 45° EX	05 0123 110001	061 SA 30541 000 1403828 1805493 2008345
DC 11 DC/DSC/DT 12 DC 13 DC 16	R 6 V 8 127/130	A: 44,1 B: 35,5 C: 7,8 α : 30° EX	05 0123 DC0000	2040258

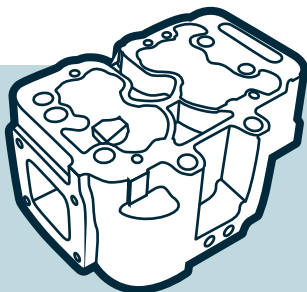

Zylinderköpfe Cylinder heads



Ventilführungen / Valve guides

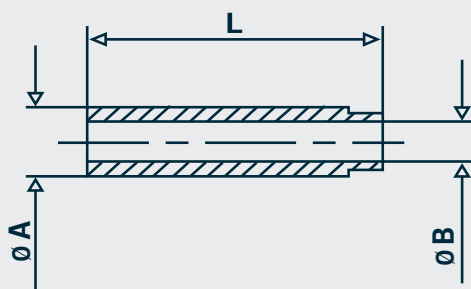

Motor Typ Engine type	Zylinder No Ø mm	Bemerkung Comment	OE Germany Teile Nr. OE Germany part no.	Referenz Reference
DC 11 DC 12 DSC 12 DT 12 DC 16	R 6 V 8 127	A: 16,01 B: 10 L: 73 IN/EX	05 0122 110000	1403823 1940008 81-34000
DN 9/11 DS 8/9/11/14 DSC 9/11/14	R 6 V 8 127	A: 18 B: 11 L: 73 EX	05 0122 110002	1521209 269716 300 958 393264



Ventile / Valves

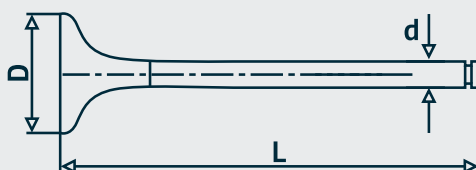

Motor Typ Engine type	Zylinder No Ø mm	Bemerkung Comment	OE Germany Teile Nr. OE Germany part no.	Referenz Reference
DN 8 DS 8	R 6 115	D Ø: 42 mm d Ø: 11 mm L: 169 mm α: 45° EX	05 0520 440001	1361 196 243 648
DC 9 DC 13	R 5/6 115/127	D Ø: 41 mm d Ø: 10 mm L: 171,5 mm α: 30° EX	05 0520 DC0002	2026052

Zylinderköpfe

Cylinder heads



Ventile / Valves

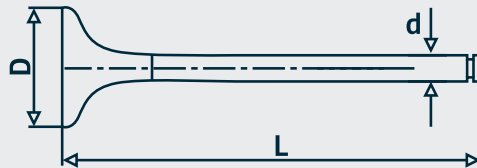

Motor Typ Engine type	Zylinder No Ø mm	Bemerkung Comment	OE Germany Teile Nr. OE Germany part no.	Referenz Reference
DC 9	R 5/6 115/127	D Ø: 46 mm d Ø: 11 mm L: 162,5 mm α: 20° IN	05 0520 DC9000	1386647 061 VE 31390 000 105-35626
DC 9	R 5/6 115/127	D Ø: 41 mm d Ø: 11 mm L: 162,5 mm α: 45° EX	05 0520 DC9001	1386648 1414395 1903846 061 VA 31391 000 105-35627
DC 9	R 5/6 115/127	D Ø: 44 mm d Ø: 10 mm L: 171,5 mm α: 20° IN	05 0520 DC9003	1854798 1854799 1886945 1886946 1887056 105-35639
DC 9	R 5/6 115/127	D Ø: 41 mm d Ø: 10 mm L: 171,5 mm α: 45° EX	05 0520 DC9002	1778492 1781847 1854801 1854802 105-35638
DN 9 DS 9 DSC 9	R 6 115	D Ø: 51 mm d Ø: 11 mm L: 162,5 mm α: 20° IN	05 0520 900000	1319 081 105-35491
DN 9 DS 9 DSC 9	R 6 115	D Ø: 44 mm d Ø: 10,94 mm L: 162,5 mm α: 45° EX	05 0520 900001	1360 833 278 102 366 256 105-35504
D 11 DS 11	R 6 127	D Ø: 54 mm d Ø: 11 mm L: 162,5 mm α: 30° IN	05 0520 100000	1361 190 272 804

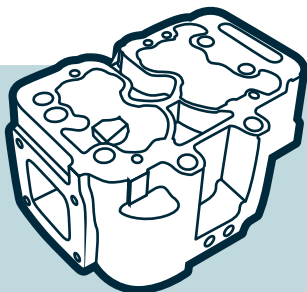

Zylinderköpfe

Cylinder heads



Ventile / Valves

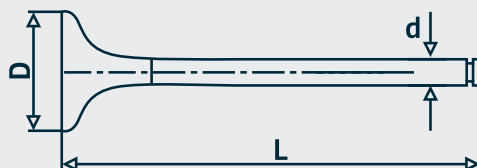



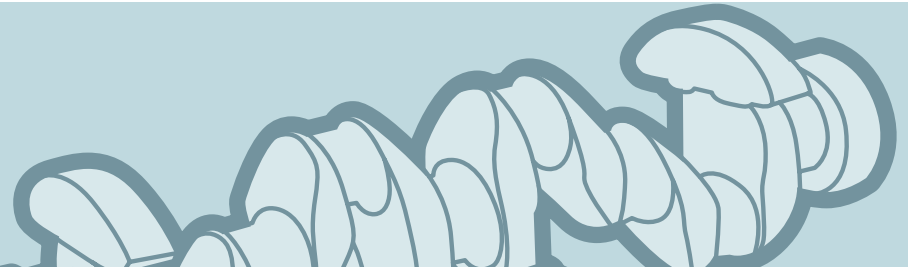

Motor Typ Engine type	Zylinder No Ø mm	Bemerkung Comment	OE Germany Teile Nr. OE Germany part no.	Referenz Reference
DN 11 DS 11 DSC 11 DSC 14	R 6 V 8 127	D Ø: 45 mm d Ø: 11 mm L: 162,5 mm α: 45° EX	05 0520 110001	155-35505 232 018
DC 11.03/07 DC 12.01/02/03 DC 16.40/41/47 DSC 12.01/02/05 DT 12.02	R 6 V 8 127	D Ø: 45 mm d Ø: 10 mm L: 171,5 mm α: 20° IN	05 0520 120000	1333 230 1477 022 1515 743 1785 076
DC 11.03/07 DC 12.01/02/03 DC 16.40/41/47 DSC 12.01/02/05 DT 12.02	R 6 V 8 127	D Ø: 41 mm d Ø: 10 mm L: 171,5 mm α: 45° EX	05 0520 120001	1328 537 1445 830 1791 152 061 VA 31127 000
DS 11 DSC 11 DTC 11.01 DSC 14	R 6 V 8 127	D Ø: 54 mm d Ø: 11 mm L: 162,5 mm α: 20° IN	05 0520 140000	1360 836 294 674 352 211 105-35355
D 11 DS 11 DS 14	R 6 V 8 127	D Ø: 44 mm d Ø: 11 mm L: 162,5 mm α: 30° EX	05 0520 140001	1361 197 243 477
DN 11 DS 11 DSC 11 DSC 14	R 6 V 8 127	D Ø: 44,6 mm d Ø: 10,94 mm L: 162,5 mm α: 45° EX	05 0520 140002	1360834 352 347

Kurbelwellen Crankshafts



Kurbelwellen / Crankshafts

Motor Typ Engine type	Zylinder No Ø mm	Bemerkung Comment	OE Germany Teile Nr. OE Germany part no.	Referenz Reference	
DC 9	R 5 127	ohne Lager mit Zahnrad für Massenausgleichsgewicht without bearings with gear for counterbalance weight Euro 3/4	05 0300 900000	1490686	
DC 9	R 5 127	mit Lager mit Zahnrad für Massenausgleichsgewicht with bearings with gear for counterbalance weight Euro 3/4	05 0309 900000	1490686	
DC 9	R 5 127	ohne Lager mit Zahnrad für Massenausgleichs- gewicht without bearings with gear for counterbalance weight	05 0300 900001	1775233	
DC 9	R 5 127	mit Lager mit Zahnrad für Massenausgleichs- gewicht with bearings with gear for counterbalance weight Euro 5	05 0309 900001	1775233	
DS 11 DSC 11	R 6 127	ohne Lager Hub 145 mm without bearings stroke 145 mm	05 0300 110000	1 308 467 1 570 790 279 580 312 739 342 060	
DS 11 DSC 11	R 6 127	mit Lager Hub 145 mm with bearings stroke 145 mm	05 0309 110000	1 308 467 1 570 790 279 580 312 739 342 060	
DC 11	R 6 127	ohne Lager Hub 140 mm without bearings stroke 140 mm	05 0300 110001	1 399 252 1 399 253	
DC 12 DSC 12	R 6 127	ohne Lager without bearings	05 0300 120000	1 423 374 1 426 374 1 574 410 1 743 584	

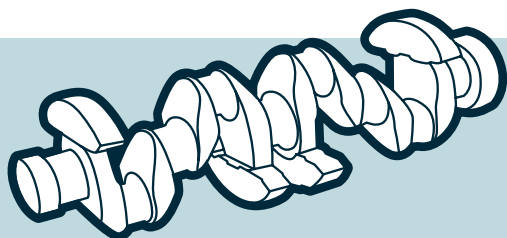

Kurbelwellen Crankshafts



Kurbelwellen / Crankshafts

Motor Typ Engine type	Zylinder No Ø mm	Bemerkung Comment	OE Germany Teile Nr. OE Germany part no.	Referenz Reference	
DC 12 DSC 12	R 6 127	mit Lager with bearings	05 0309 120000	1 423 374 1 426 374 1 574 410 1 743 584	
DC 13	R 6 130	ohne Lager Hub 160 mm without bearings stroke 160 mm	05 0300 130000	2133515 1 775 228	
DSC 14	V 8 127	ohne Lager without bearings	05 0300 140000	1 340 620 370 850	
DSC 14	V 8 127	mit Lager with bearings	05 0309 140000	1 340 620 370 850	
DSC 14.13/15	V 8 127	ohne Lager without bearings Euro 2	05 0300 140001	1 379 666	
DSC 14.13/15	V 8 127	mit Lager with bearings Euro 2	05 0309 140001	1 379 666	



Kurbelwellenlager / Crankshaft bearings

Motor Typ Engine type	Zylinder No Ø mm	Bemerkung Comment	OE Germany Teile Nr. OE Germany part no.	Referenz Reference	
DC 9 DC/DSC/DT 12 DC 13 DC/DT 16	R 5/6 V 8 127/130	Anlaufscheibe Stop washer STD	05 0305 DC0001	7956 01 0 STD 1531996 72 231 600 061 AL 20086 000	
DC 9 DC/DSC/DT 12 DC 13 DC/DT 16	R 5/6 V 8 127/130	Anlaufscheibensatz Stop washer set STD	05 0305 DC0000	1911 A04 0 STD 1350815 79 279 600 061 AS 20087 000	
DC 9 DC/DSC/DT 12 DC 13 DC/DT 16	R 5/6 V 8 127/130	Hauptlagerpaar Main bearing pair STD	05 0314 DC0000	7954 03 0 STD 1531990 061 HL 19078 000	
DC 9.2X/9.3X Euro 5 DC/DSC/DT 12 DC 13	R 5/6 127/130	Hauptlagersatz Main bearing set STD	05 0316 DC0000	1910 H07 0 STD 514123 77 710 600	
D 10 D/DN/DS/DSC/DSI 11 D/DS/DSC/DSI 14	R 6 V 8 127	Anlaufscheibe Stop washer STD	05 0305 DS0002	7971 01 0 STD 255578 061 AL 18068 000	

Kurbelwellen Crankshafts

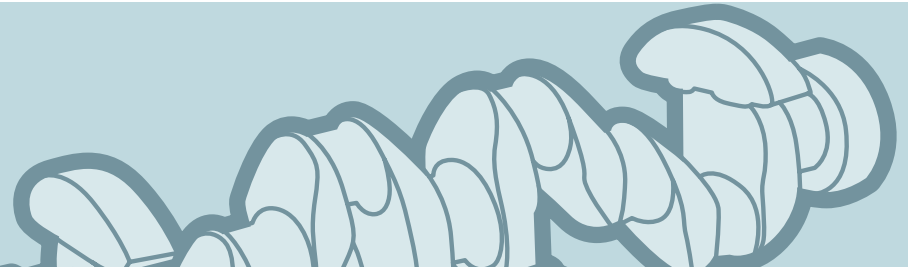

Kurbelwellenlager / Crankshaft bearings

Motor Typ Engine type	Zylinder No Ø mm	Bemerkung Comment	OE Germany Teile Nr. OE Germany part no.	Referenz Reference
D 10 D/DN/DS/DSC/DSI 11 D/DS/DSC/DSI 14	R 6 V 8 127	Anlaufscheibensatz Stop washer set STD	05 0305 DS0001	1916 A04 0 STD 255573 78 769 601
D 10 D/DN/DS/DSC/DSI 11	R 6 127	Hauptlagerpaar Main bearing pair STD	05 0314 DS0000	1064 03 0 STD 2796001 78 765 600
D 10 D/DN/DS/DSC/DSI 11	R 6 127	Führungslager Pilot bearing STD	05 0305 DS0000	1065 03 0 STD 2796100 78 766 600
D 10 D/DN/DS/DSC/DSI 11	R 6 127	Hauptlagersatz Main bearing set STD	05 0316 DS0000	0541 H07 0 STD 550400 87 234 600 061 HS 10008 000
D/DS/DSC/DSI 14	V 8 127	Hauptlagerpaar Main bearing pair STD	05 0314 140000	4162 03 0 STD 71 298 600 061 HL 10327 000
D/DS/DSC/DSI 14	V 8 127	Hauptlagersatz Main bearing set STD	05 0316 140000	1915 H05 0 STD 1952088 87 204 600 061 HS 10686 000



Pleuellager / Conrod bearings

Motor Typ Engine type	Zylinder No Ø mm	Bemerkung Comment	OE Germany Teile Nr. OE Germany part no.	Referenz Reference
DC 9 DC/DSC/DT 12	R 5/6 127/130	Pleuellagerpaar Conrod bearing pair STD	05 0315 DC0000	7955 03 0 STD 1745175 061 PL 21093 000
DC 9.2X/9.3X Euro 5 DC/DSC/DT 12	R 5/6 127/130	Pleuellagersatz Conrod bearing set STD	05 0317 DC0000	1909 P06 0 STD 1304563 77 711 600
D 10 D/DN/DS/DSC/DSI 11	R 6 127	Pleuellagerpaar Conrod bearing pair STD	05 0315 DS0000	1063 03 0 STD 550409
D 10 D/DN/DS/DSC/DSI 11	R 6 127	Pleuellagersatz Conrod bearing set STD	05 0317 DS0000	0539 P06 0 STD 550409 87 235 600 061 PS 10009 000
D/DS/DSC/DSI 14	V 8 127	Pleuellagerpaar Conrod bearing pair STD	05 0315 140000	4161 03 0 STD 3027109 71 297 600 061 PL 18144 000
D/DS/DSC/DSI 14	V 8 127	Pleuellagersatz Conrod bearing set STD	05 0317 140000	1914 P08 0 STD 1952081 87 203 600 061 PS 18143 000

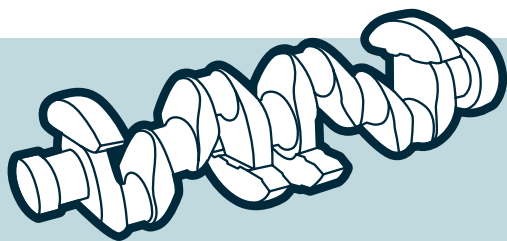

Kurbelwellen Crankshafts

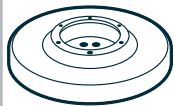

Schwingungsdämpfer / Vibration dampers

Motor Typ Engine type	Zylinder No Ø mm	Bemerkung Comment	OE Germany Teile Nr. OE Germany part no.	Referenz Reference
DC 9.01/02/03/04/05/06 DS/DSC 9 DS/DSC/DTC/OSC 11	R 6 115/127		05 0334 900000	1373127

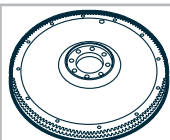

Schwungräder / Flywheels

Motor Typ Engine type	Zylinder No Ø mm	Bemerkung Comment	OE Germany Teile Nr. OE Germany part no.	Referenz Reference
DS/DSC 9 DS/DSC/DSI/DTC/OTC 11	R 6 127	Ø 430 mm	05 0330 110000	324640 
DC 12 DSC 12.01/02	R 6 127	Ø 430 mm	05 0330 120000	1364259 1388326
DC 12.01/03/09/14 DSC 12.03/05/06 DC 16	R 6 127	Ø 430 mm	05 0330 120001	1388336 1487558
DC 11 DCS 12	R 6 127	Ø 430 mm	05 0330 120002	1487557 
DC 9 DC 11 DC 12 DC 13	R 6 115/127/130	158 Zähne 158 gear teeth	05 0330 DC0000	1776466 573203 



Zahnkränze / Ring gears

Motor Typ Engine type	Zylinder No Ø mm	Bemerkung Comment	OE Germany Teile Nr. OE Germany part no.	Referenz Reference
DSC 9 DSC 11 DSC 12	R 6 115/127	158 Zähne 158 gear teeth	05 0331 D00000	139625 1527913

Zylinder / Kolben

Cylinder / Pistons

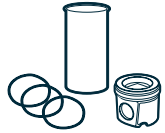

Zylinder/Kolben / Cylinder/Pistons

Motor Typ Engine type	Zylinder No Ø mm	Bemerkung Comment	OE Germany Teile Nr. OE Germany part no.	Referenz Reference
DS 9.05/06/08 DSC 9.02/07/08/09/ 40/41/42/44	R 6 115	besteht aus: consists of: 05 0320 900000 - 061 64 00 OEG 05 0119 900000 - 1319 247-1	05 0329 900000	061 64 92 OEG 550316 550325
DSC 9.11/12/13/15	R 6 115	besteht aus: consists of: 05 0320 900001 - 061 65 00 OEG 05 0119 900001 - 1344 720	05 0329 900001	061 65 92 OEG 550265 550267 K76200
DS 11.34/73 DSC 11.12/13/16/17/18	R 6 127	besteht aus: consists of: 05 0320 110000 - 061 38 00 OEG 05 0119 110000 - 1114 035	05 0329 110000	061 38 92 OEG 550317 550327 9003011 K76550
DC 12.01/02/03/09/14 DC 16.01/03/04 DSC 12.01/02/03/05 DSC 16.01 DT 12.02/08	127	besteht aus: consists of: 05 0320 DC1201 - 061 03 00 OEG 05 0119 110003 - 1382 183	05 0329 DC1201	061 03 90 OEG 1549776 40 368 960 551348 551349 551353 551384 K76670
DC 12.01/02/03/09/14 DSC 12.01/02 DT 12.02/08	R 6 127	besteht aus: consists of: 05 0320 DC1201 - 061 03 00 OEG 05 0119 110009 - 1917101	05 0329 DC1202	061 03 92 OEG 1791650 1849309
DC 12 DC 16 DT 12	R 6 127	besteht aus: consists of: 05 0320 D12000 - 061 PI 00111 000 OEG 05 0119 110003 - 1 382 183	05 0329 D12000	061 AY 00111 090 OEG 1549774 1773931 1791991
DC 12 DT 12	R 6 127	besteht aus: consists of: 05 0320 D12000 - 061 PI 00111 000 OEG 05 0119 110009 - 1917101	05 0329 D12001	061 AY 00111 091 OEG 1791651 1791972
DC 12 DT 12	R 6 127	besteht aus: consists of: 05 0320 D12001 - 061 PI 00101 000 OEG 05 0119 900002 - 1868160	05 0329 D12002	061 AY 00101 090 OEG 1791644 1791646



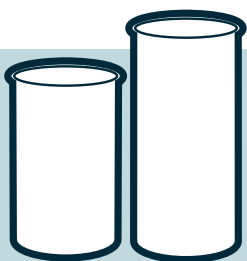

Zylinderlaufbuchsen Cylinder liners

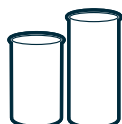

Zylinderlaufbuchsen / Cylinder liners

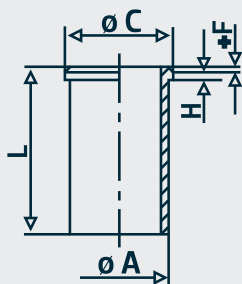

Motor Typ Engine type	Zylinder No Ø mm	Bemerkung Comment	OE Germany Teile Nr. OE Germany part no.	Referenz Reference
DS 9 DS 9.01/02/04/05/06/08 DSC 9 DSC 9.01/02/07/08/09 DSC 9.11/12/13/15 DSC 9.40/41/42/44	R 6 115	A: 130 C: 137,3 L: 270,5 H+F: 5,2+0,8 ohne Dichtringe without sealrings	05 0110 900000	061 WN 11 1 319 247-1
DS 9 DS 9.01/02/04/05/06/08 DSC 9 DSC 9.01/02/07/08/09 DSC 9.11/12/13/15 DSC 9.40/41/42/44	R 6 115	A: 130 C: 137,3 L: 270,5 H+F: 5,2+0,8 mit Dichtringen with sealrings	05 0119 900000	061 WN 11 1 319 247-1
DC 9.01/02/03/04/05/06 DSC 9.11/12/13/15	R 6 115	A: 131 C: 140,72 L: 257,5 H+F: 8,26+0,8 ohne Dichtringe without sealrings	05 0110 900001	061 WN 25 1 344 720 64 03458 0
DC 9.01/02/03/04/05/06 DSC 9.11/12/13/15	R 6 115	A: 131 C: 140,72 L: 257,5 H+F: 8,26+0,8 mit Dichtringen with sealrings	05 0119 900001	061 WN 25 1 344 720 64 03458 0
DC 12.10 DC 12.13 DT 12.03 DT 12.11 DT 12.12 DT 12.17	R 6 127	A: 140 C: 151 L: 271 H: 192,25 ohne Dichtringe without sealrings	05 0110 900002	1868160



Zylinderlaufbuchsen

Cylinder liners

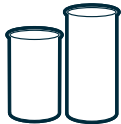
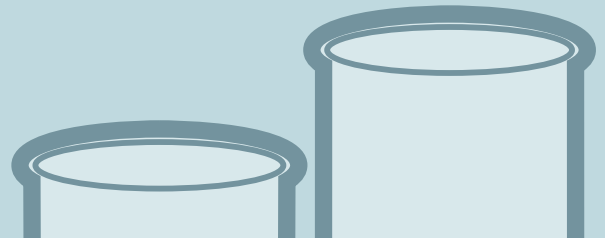

Zylinderlaufbuchsen / Cylinder liners

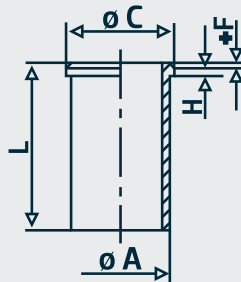

Motor Typ Engine type	Zylinder No Ø mm	Bemerkung Comment	OE Germany Teile Nr. OE Germany part no.	Referenz Reference	
DC 12.10 DC 12.13 DT 12.03 DT 12.11 DT 12.12 DT 12.17	R 6 127	A: 140 C: 151 L: 271 H: 192,25 mit Dichtringen with sealrings	05 0119 900002	1868160	
DC 09.108/109/111-113 DC 13.05/06/07/10	R 5/6 127	A: 140 C: 151 L: 271,1 ohne Dichtringe without sealrings	05 0110 900003	1850688 1917106 2076168 2183352 2206260 2359445	
DC 09.108/109/111-113 DC 13.05/06/07/10	R 5/6 127	A: 140 C: 151 L: 271,1 mit Dichtringen with sealrings	05 0119 900003	1850688 1917106 2076168 2183352 2206260 2359445	
DC 09.108/111-113/126/ 127/130 DC 13.05/06/07	R 5/6 127	A: 140 C: 151 L: 271,17 mit Feuerring ohne Dichtringe with fire ring without sealrings	05 0110 900004	2254875 2043067	
DC 09.108/111-113/126/ 127/130 DC 13.05/06/07	R 5/6 127	A: 151 C: 140 L: 271,17 mit Feuerring mit Dichtringen with fire ring with sealrings	05 0119 900004	2254875 2043067	

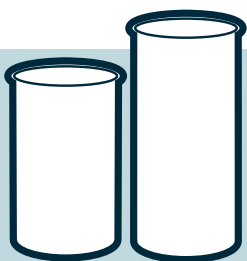

Zylinderlaufbuchsen Cylinder liners

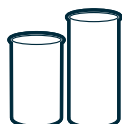

Zylinderlaufbuchsen / Cylinder liners

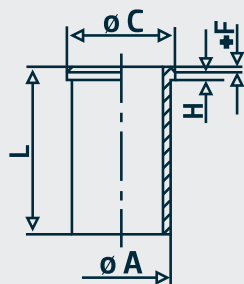

Motor Typ Engine type	Zylinder No Ø mm	Bemerkung Comment	OE Germany Teile Nr. OE Germany part no.	Referenz Reference
DC 9/11/12/16 DSC 12.01/02/09 DT 12.02/06/08/18	R 5/6 127	A: 140 C: 151 L: 271,1 H+F: 194,27 ohne Dichtringe without sealrings	05 0110 110009	061 WN 26 1786085 1789623 1868159 1917101
DC 9/11/12/16 DSC 12.01/02/09 DT 12.02/06/08/18	R 5/6 127	A: 140 C: 151 L: 271,1 H+F: 194,27 mit Dichtringen with sealrings	05 0119 110009	061 WN 26 1786085 1789623 1868159 1917101
DS 11 DS 11.01/02/14/15/18 DS 11.34/41/73 DSC 11.01/02/04/08/10 DSC 11.11/12/13/16/17 DSC 11.18/22/30/70	R 6 127	A: 140 C: 153,8 L: 291 H+F: 7,9+0,8 mit Freidrehung ohne Dichtringe with recess without sealrings	05 0110 110000	061 WN 09 235 828-1 295 053 363 301 551 459 89 367 110
DS 11 DS 11.01/02/14/15/18 DS 11.34/41/73 DSC 11.01/02/04/08/10 DSC 11.11/12/13/16/17 DSC 11.18/22/30/70	R 6 127	A: 140 C: 153,8 L: 291 H+F: 7,9+0,8 mit Freidrehung mit Dichtringen with recess with sealrings	05 0119 110000	061 WN 09 235 828-1 295 053 363 301 551 459 89 367 110

Zylinderlaufbuchsen

Cylinder liners

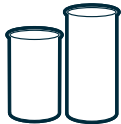
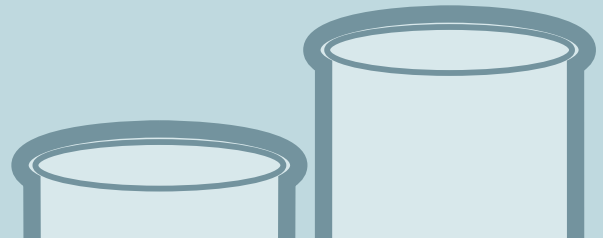

Zylinderlaufbuchsen / Cylinder liners

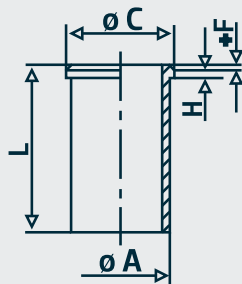

Motor Typ Engine type	Zylinder No Ø mm	Bemerkung Comment	OE Germany Teile Nr. OE Germany part no.	Referenz Reference
DS 11.75/78 DSC 11.21/22/23/24/27 DSC 11.35/36/70 DTC 11.01/02	R 6 127	A: 140 C: 153,8 L: 291 H+F: 7,9+0,8 mit Freidrehung Motor-Nr.: 533 6957... ohne Dichtringe with recess engine-no.: 533 6957... without sealrings	05 0110 110001	061 WN 14 89 439 110
DS 11.75/78 DSC 11.21/22/23/24/27 DSC 11.35/36/70 DTC 11.01/02	R 6 127	A: 140 C: 153,8 L: 291 H+F: 7,9+0,8 mit Freidrehung Motor-Nr.: 533 6957... mit Dichtringen with recess engine-no.: 533 6957... with sealrings	05 0119 110001	061 WN 14 89 439 110
DS 11.78 DSC 11.22/24/27/70/74 DSC 11.75/79 DTC 11.01/02	R 6 127	A: 140 C: 153,86 L: 291 H+F: 7,92+0,8 ohne Dichtringe without sealrings	05 0110 110002	061 WN 19 1 305 546 89 497 110
DS 11.78 DSC 11.22/24/27/70/74 DSC 11.75/79 DTC 11.01/02	R 6 127	A: 140 C: 153,86 L: 291 H+F: 7,92+0,8 mit Dichtringen with sealrings	05 0119 110002	061 WN 19 1 305 546 89 497 110

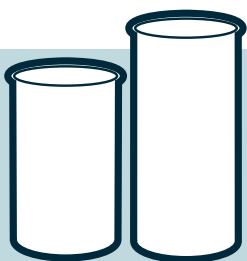

Zylinderlaufbuchsen Cylinder liners

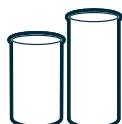

Zylinderlaufbuchsen / Cylinder liners

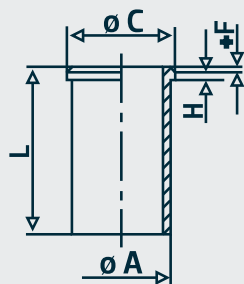

Motor Typ Engine type	Zylinder No Ø mm	Bemerkung Comment	OE Germany Teile Nr. OE Germany part no.	Referenz Reference
DC 11 DC 11.01/02/03/04/06/07 DC 12.01/02/03/09 DC 16.01/02 DC 9.19/20/21 DSC 12.01/02/03/05 DSC 16.01 DT 12.02/08	R 5/6 V 8 127	A: 139 C: 150 L: 271,1 H+F: 194,27+0,85 ohne Dichtringe without sealrings	05 0110 110003	061 WN 17 1 382 183 1 484 492 89 541 110
DC 11 DC 11.01/02/03/04/06/07 DC 12.01/02/03/09 DC 16.01/02 DC 9.19/20/21 DSC 12.01/02/03/05 DSC 16.01 DT 12.02/08	R 5/6 V 8 127	A: 139 C: 150 L: 271,1 H+F: 194,27+0,85 mit Dichtringen with sealrings	05 0119 110003	061 WN 17 1 382 183 1 484 492 89 541 110
DS 14 DS 14.01/02/06 DSC 14 J DSC 14.01/02/05/06 DSI 14.01	V 8 127	A: 140 C: 155,75 L: 276 H+F: 10,05+0,4 mit Freidrehung ohne Dichtringe with recess without sealrings	05 0110 140000	061 WN 13 170 690 231 276 88 568 110
DS 14 DS 14.01/02/06 DSC 14 J DSC 14.01/02/05/06 DSI 14.01	V 8 127	A: 140 C: 155,75 L: 276 H+F: 10,05+0,4 mit Freidrehung mit Dichtringen with recess with sealrings	05 0119 140000	061 WN 13 170 690 231 276 88 568 110

Zylinderlaufbuchsen

Cylinder liners



Zylinderlaufbuchsen / Cylinder liners

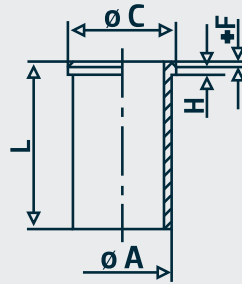

Motor Typ Engine type	Zylinder No Ø mm	Bemerkung Comment	OE Germany Teile Nr. OE Germany part no.	Referenz Reference
DS 14 DS 14.09 DSC 14.03/04/08/09/10/16	V 8 127	A: 140 C: 155,75 L: 275,5 H+F: 10,05+0,4 mit Freidrehung ohne Dichtringe with recess without sealrings	05 0110 140001	061 WN 12 374 801 89 411 110
DS 14 DS 14.09 DSC 14.03/04/08/09/10/16	V 8 127	A: 140 C: 155,75 L: 275,5 H+F: 10,05+0,4 mit Freidrehung mit Dichtringen with recess with sealrings	05 0119 140001	061 WN 12 374 801 89 411 110

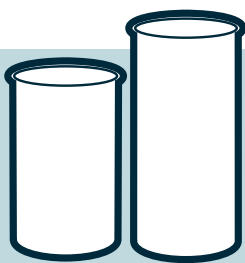

Zylinderlaufbuchsen

Cylinder liners

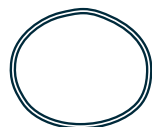

Dichtringe / Sealrings

Motor Typ Engine type	Zylinder No Ø mm	Bemerkung Comment	OE Germany Teile Nr. OE Germany part no.	Referenz Reference
DC 9/11/12/16 DSC 12.01/02/09 DT 12.02/06/08/18	R 6 127		05 0111 110000	
DC 9/11/12/16 DSC 12.01/02/09 DT 12.02/06/08/18	R 5/6 115/127		05 0111 110002	1 114 036
DC 9/11/12/16 DSC 12.01/02/09 DT 12.02/06/08/18	R 5/6 115/127		05 0111 110003	1 312 934
DC 9/11/12/19/20/21 DCS 12 DT 12	R 6 127		05 0111 110004	1 862 376
DC 9/11/12/16 DSC 12 DT 12/16	R 6 127		05 0111 110005	1 328 995
DSC 11 DSC 14	R 6 127		05 0111 140001	1 302 828

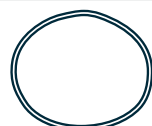

Dichtringsätze / Set of sealrings

Motor Typ Engine type	Zylinder No Ø mm	Bemerkung Comment	OE Germany Teile Nr. OE Germany part no.	Referenz Reference
DN 9 DS 9 DSC 9	R 6 115	Dichtringsatz, besteht aus: set of sealrings, consists of: 1 x Dichtring / sealring 1302827 2 x O-Rings 323 662	05 0111 900000	
DS/C 11 DS/C 14	V 8 127	Besteht aus: / consists of: 2 x 1 312 934 1 x 1 302 828	05 0111 140000	
DC 9/11/12/16 DSC 12/16	R 5/6 V 8 127	Besteht aus: / consists of: 1 x 1862376 + 1 x 1328995 für Laufbuchse: / for liner: 05 0110 110003 - 1 382 183	05 0111 110001	061 SK 50016 000
DC 9/11/12/16 DSC 12.01/02/09 DT 12.02/06/08/18	R 5/6 115/127	Besteht aus: / consists of: 1 x 1730424 + 1 x 2031033	05 0111 110006	061 SK 50038 000

Pleuelstangen

Connecting rods



Pleuelstangen / Connecting rods

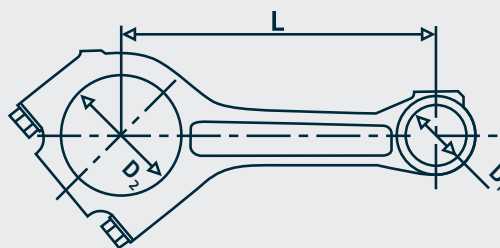

Motor Typ Engine type	Zylinder No Ø mm	Bemerkung Comment	OE Germany Teile Nr. OE Germany part no.	Referenz Reference
DC 9A DT 12.17	R 5/6 127	D1: 54,03 D2: 91,23 L: 255 Trapez trapezoidal	05 0310 DC9A00	1538036
DC 9.19/20/21 DC 11 DC 12 DSC 12 DT 12	R 5/6 127	D1: 54,025 D2: 91,23 L: 255 Trapez trapezoidal	05 0310 120000	1401729 1768416
DN 11 DS 11 DSC 11 DTC 11	R 6 127	D1: 50,025 D2: 88,5 L: 260 Trapez trapezoidal	05 0310 110001	1304357 1397336 1403521 225454 258103 318062 326379

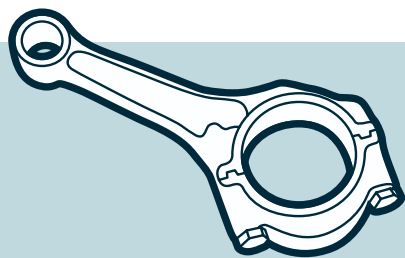

Pleuelstangen Connecting rods

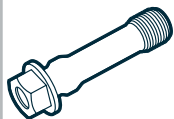

Pleuelschrauben / Big end bolts

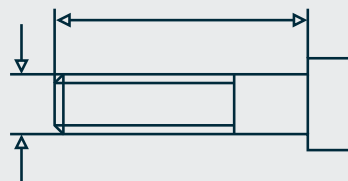



Motor Typ Engine type	Zylinder No Ø mm	Bemerkung Comment	OE Germany Teile Nr. OE Germany part no.	Referenz Reference
D 9 A DC 9 AMS D 12 M, D12 68M, DC 12 57A, DC 12 60A DI 12 49A DC 13 A, DI 13 M DC 16 A, DI 16 M, DI 16 87A	R 6 115	M14 x 1,5 x 70 mm, 10.9	05 0311 D90000	1732524
D 16 M DC 16 A DI 16	V 8 127	M14 x 2 x 71 mm, 10.9	05 0311 DC1600	1433020

Kolben Pistons



Kolben / Pistons

Motor Typ Engine type	Zylinder No Ø mm	Bemerkung Comment	OE Germany Teile Nr. OE Germany part no.	Referenz Reference
DS 9.05/06/08 DSC 9.02/07/08/09 DSC 9.40/41/42/44	R 6 115	passend für: suitable for: 05 0329 900000 - 061 64 92 OEG	05 0320 900000	061 64 00 OEG 1332749 394404 S76115
DSC 9.11/12/13/15	R 6 115	passend für: suitable for: 05 0329 900001 - 061 65 92 OEG	05 0320 900001	061 65 00 OEG 1383880 1393166 1393168
DS 11.34/73 DSC 11.12/13/16/17/18	R 6 127	passend für: suitable for: 05 0329 110000 - 061 38 92 OEG	05 0320 110000	061 38 00 OEG 353071 397408 397409 397412
DSC 11	R 6	passend für: suitable for: 05 0329 DSC112 - 94 332 961 OEG	05 0320 DSC112	94 332 600 OEG 1382120 1386074 
DC 12 DT 12	R 6 127	passend für: suitable for: 05 0329 D12000 - 061 AY 00111 090 OEG 05 0329 D12001 - 061 AY 00111 091 OEG	05 0320 D12000	061 PI 00111 000 OEG 1545952 1549773 1791992 
DC 12 DT 12	R 6 127	passend für: suitable for: 05 0329 D12002 - 061 AY 00101 090 OEG	05 0320 D12001	061 PI 00101 000 OEG 1769338 1798596
DC 12.01/02/03/09/14 DC 16.01/03/04 DSC 12.01/02/03/05 DSC 16.01 DT 12.02/08	R 6 V 8 127	passend für: suitable for: 05 0329 DC1201 - 061 03 90 OEG 05 0329 DC1202 - 061 03 92 OEG	05 0320 DC1201	061 03 00 OEG 1381709 1420132 1424709 143 5211 1548310 1549775 

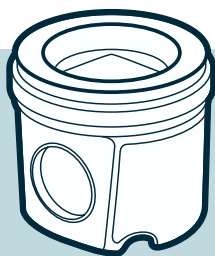







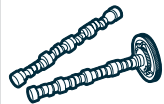

Kolbenringsätze / Piston ring sets

Motor Typ Engine type	Zylinder No Ø mm	Bemerkung Comment	OE Germany Teile Nr. OE Germany part no.	Referenz Reference
DS 14.01/02/06 DS 14.01 L 01 DS 14 LB 05 DSC 14.01/02 DSI 14.01	R 6 127	3,16 / 2,38 / 4,74 mm für Kolben / for piston: 05 0320 DS1400 - 061 36 00 OEG	05 0321 140000	
DS/DSC 9	R 6 115	3,16 / 2,38 / 4,74 mm für Kolben / for piston: 05 0320 900000 - 061 64 00 OEG	05 0321 900000	
DC 9 DC/DSC 11 DC/DSC/DT 12 DSC 14 DC/DSC 16	R 6 V 8 127	3,5 / 2,38 / 3,5 mm für Kolben / for piston: 05 0320 DC1201 - 061 03 00 OEG	05 0321 D00000	
D 11 DN/DS/DSC/DSI 11	R 6 127	2,38 / 2,38 / 4,74 mm für Kolben / for piston: 05 0320 DS1100 - 061 35 00 OEG	05 0321 D11000	
DS/DSC 11 DS/DSC/DSI 14	R 6 V 8 127	3,5 / 2,38 / 4,74 mm für Kolben / for piston: 05 0320 110000 - 061 38 00 OEG	05 0321 DS0000	

Nockenwellen Camshafts



Nockenwellen / Camshafts

Motor Typ Engine type	Zylinder No Ø mm	Bemerkung Comment	OE Germany Teile Nr. OE Germany part no.	Referenz Reference	
DC 9	R 5 127		05 0500 900000	349213	
D 11 DS 11 DSC 11	R 6 127		05 0500 110000	325 646	
DC 11.01/02 DSC 12.03/05	R 6 127		05 0500 120000	1 414 023 1 439 778 1 509 916	
DC 11.03/04/06 DSC 12	R 6 127		05 0500 120001	1 439 779 1 509 917	
DSC 12.01/02	R 6 127	Industrie-Marine Motoren Motor-Nr.: ...5371627 industrial-marine applications engine-no.: ...5371627	05 0500 120002	1 392 462 1 394 824 1 414 022 1 509 919	
DC 12 03 HPI	R 6 127	Euro 3	05 0500 120003	1509918	
D 12 D 12 EEV DC 12.10/13 DT 12.12/17	R 6 127	Euro 4	05 0500 120004	1537778	
DC 12.23/24/26	R 6 127		05 0500 120005	1730646	
DC 12.54	R 6 127		05 0500 120006	1523421	
D 13 DC 13.07/10	R 6 130	R-Serie 440PS, 480PS XPI Euro 5/6	05 0500 DC1300	1748794 1865230	
DC 13	R 6 130		05 0500 DC1301	1832378	
DC 12 DC 13	R 6 127		05 0500 DC1302	1523424	
DC 12 DC 13	R 6 127		05 0500 DC1303	1747432	
DC 13	R 6 127	Euro 3	05 0500 DC1304	2023798	
DSC 14.1 DSC 14.13	V 8 127	Euro 2	05 0500 140000	1 350 914 374 897	
DC 16.09/17/18/19/21/22	V 8 130	Euro 5 links left	05 0500 DC1600	1523422	
DC 16.09/17/18/19/21/22	V 8 130	Euro 5 rechts right	05 0500 DC1601	1441248 1523423	

Nockenwellen Camshafts

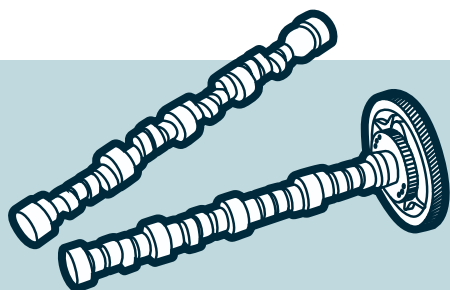

Nockenwellenlager / Camshaft bearings

Motor Typ Engine type	Zylinder No Ø mm	Bemerkung Comment	OE Germany Teile Nr. OE Germany part no.	Referenz Reference
DC/DSC/DT 12	R 6 127		05 0307 DC0000	7969 01 0 STD 



Ventilstößel / Valve tappets

Motor Typ Engine type	Zylinder No Ø mm	Bemerkung Comment	OE Germany Teile Nr. OE Germany part no.	Referenz Reference
DN 11 DS/DSC 11 DTC 11 DS/DSC 14	R 6 V 8 127	DN/DS/DSC/DTC 11: ... 5344442, ... 5555182, ... 4196652	05 0510 110000	1 116 635
DN 11 DS/DSC 11 DTC 11 DS/DSC 14	R 6 V 8 127	DN/DS/DSC/DTC 11: 5344443 ..., 5555183 ..., 4196653 ...	05 0510 140000	1420836 1522013

Hydraulikpumpen

Hydraulic pumps

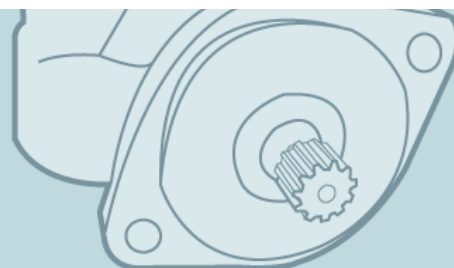

Hydraulikpumpen / Hydraulic pumps

Motor Typ Engine type	Zylinder No Ø mm	Bemerkung Comment	OE Germany Teile Nr. OE Germany part no.	Referenz Reference
DS 9 DSC 9/11/14	R 6 V 8 115/127		05 1390 110000	255 028 571 364
DC 9/11/12/13/16 DT 12	R 5/6 V8 115/127		05 1390 DC0000	1332653
DC 9/11/12/13/16 DT 12	R 5/6 V8 115/127		05 1390 DC0001	1333790



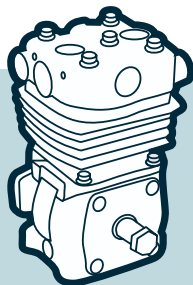

Kompressoren Compressors

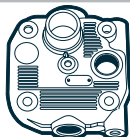

Kompressor-Zylinderköpfe / Compressor-Cylinder heads

Motor Typ Engine type	Zylinder No Ø mm	Bemerkung Comment	OE Germany Teile Nr. OE Germany part no.	Referenz Reference
DSC 9/11/12/14 DC 16	R 6 127		05 1320 DC1200	1376274
DC 9/11/12/16 DSC 9/11/12/14 DT 12 OSC 11	R 6 127		05 1320 DC1201	1424766
DSC 9/11/12/14 DC 16	R 6 127		05 1320 DC1202	1315299

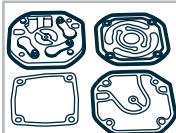

Kompressor-Reparatursätze / Compressor-Repair kits

Motor Typ Engine type	Zylinder No Ø mm	Bemerkung Comment	OE Germany Teile Nr. OE Germany part no.	Referenz Reference
DC 12	V 8 127	für Kompressor Ø 88 mm for compressor Ø 88 mm	05 1322 DC1200	1376272
DC 12	V 8 127		05 1322 DC1201	1376281 1542159
DC 12	V 8 127		05 1322 DC1202	1376280
DC 12	V 8 127	für Kompressor Ø 75mm for compressor Ø 75mm	05 1322 DC1203	1315377
DC 12	V 8 127	für Kompressor Ø 75mm for compressor Ø 75mm	05 1322 DC1204	SEB 22542



Kompressor-Kolben / Compressor-Pistons

Motor Typ Engine type	Zylinder No Ø mm	Bemerkung Comment	OE Germany Teile Nr. OE Germany part no.	Referenz Reference
DC 12	V 8 127	für Kompressor Ø 88 mm for compressor Ø 88 mm	05 1380 DC1200	1361265 3095841 85101375
DC 12	V 8 127	für Kompressor Ø 75mm for compressor Ø 75mm	05 1380 DC1201	1315279 1315280

Ölpumpen

Oil pumps

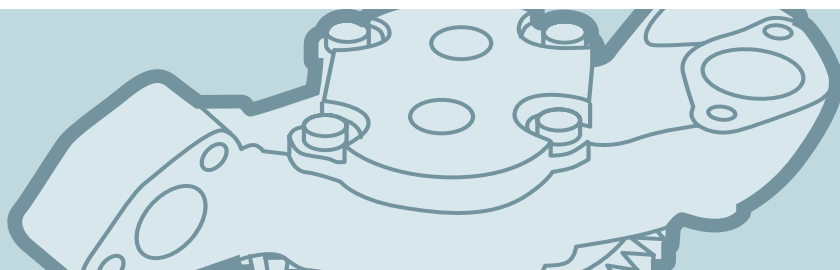

Ölpumpen / Oil pumps

Motor Typ Engine type	Zylinder No Ø mm	Bemerkung Comment	OE Germany Teile Nr. OE Germany part no.	Referenz Reference	
D 9 A D 9 M DC 9 DC 9.01/02/03/04/05/06 DSC 9	R 6 115		05 1800 900000	1 402 400 1 402 401 8518 0103	
DS 11	R 6 127	Fahrzeug vehicle 112/113	05 1800 110000	1318 091 1369 981 301 473	
DC 11 DSC 12 DT 12	R 6 127	Fahrzeug vehicle 114/124	05 1800 120000	1 385 572 1 448 659 1 888 025 570 177	
DC 12 DC 13	R 6 127/130		05 1800 130000	1730312 1860961 2105497 2686288	
DC 16	V 8 127		05 1800 160000	1440297 1494372 1888026	

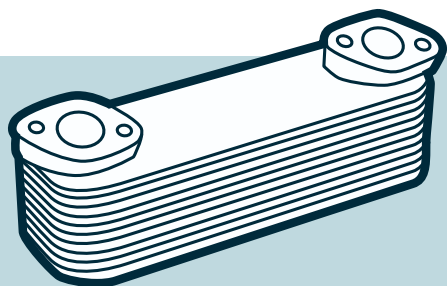

Ölkühler

Oil coolers

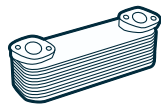

Ölkühler / Oil coolers

Motor Typ Engine type	Zylinder No Ø mm	Bemerkung Comment	OE Germany Teile Nr. OE Germany part no.	Referenz Reference
DS/DSC 11	R 6 127	Scania Bus 3-Serie Scania 2-/3-Serie Scania Bus 3-Series Scania 2-/3-Series	05 1820 110000	1368736
DC 11 DC/DSC/DT 12	R 6 127	Scania 4-Serie Scania P-/G-/R-/T-Serie Scania 4-Series Scania P-/G-/R-/T-Series	05 1820 D90000	1333183

Wasserpumpen

Water pumps

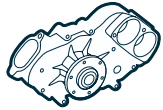
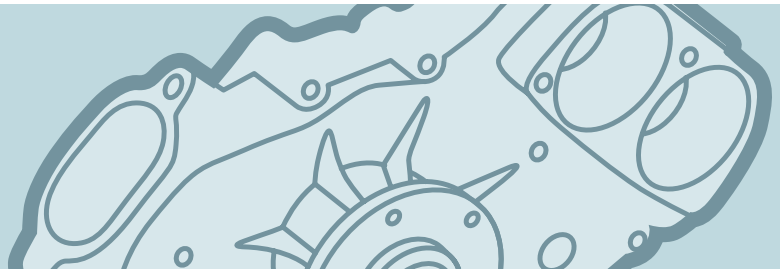

Wasserpumpen / Water pumps

Motor Typ Engine type	Zylinder No Ø mm	Bemerkung Comment	OE Germany Teile Nr. OE Germany part no.	Referenz Reference
D 9 D 13 DC 9 DC 13 DI 9 DI 13	R 5/6 115/127		05 2000 D00001	2224112
DC 9.01/02/03/04/05/06	R 6 115		05 2000 D90000	1 380 897 1 510 490 1486 098 570 953 570 957 571 157
DN 9 DS 9 DSC 9 - 02/07/08/09/10	R 6 115		05 2000 DN9000	1377 571
DSC 9	R 6 115		05 2000 DSC900	571 150 1 354 103
D 9 PDE D 11 D 12 DC 9 DC 12 DSC 11	R 5/6 115/127		05 2000 110003	1546 188 1570 959 1787 120 1787 123 1789 522 546 188 570 959 570 964 570 965
D 9 PDE D 11 D 12 DC 9 DC 12 DSC 11	R 5/6 115/127	mit Bodenplatte / Montageplatte with base plate	05 2000 110093	1787120
D 11	R 6 127	Bus Version bus application	05 2000 110002	228 826 259 065 571 055
DS 11	R 6 127	GPRT 112, PRT 113	05 2000 110000	1314 406 1571 059 1575 100 292 761 571 059 575 100



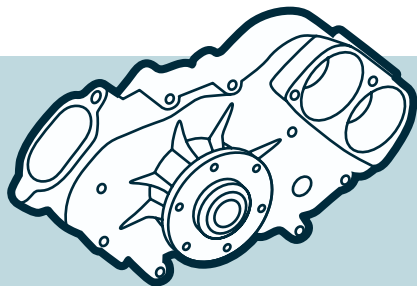

Wasserpumpen Water pumps

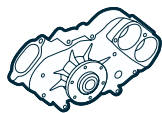

Wasserpumpen / Water pumps

Motor Typ Engine type	Zylinder No Ø mm	Bemerkung Comment	OE Germany Teile Nr. OE Germany part no.	Referenz Reference
DSC 12	R 6 127	Fahrzeug vehicle 114/124	05 2000 110001	1353 072 1372 365 1508 533 1508 536 1570 951 1570 955 1896 752 508 533 570 951 570 955 570 962
DSC 13	R 6 127		05 2000 DSC130	1 778 923
DSC 14	V 8 127	Fahrzeug vehicle 144	05 2000 140000	1 365 841 1 508 534 570 952 570 956
DSC 14	V 8 127		05 2000 DSC140	1 375 838 292 762 382 183 571 068 571 153
D 16 A/M/PDE DI 16 - 45M DSC 16	V 8 127		05 2000 DSC160	1 549 481



Riemenspanner

Belt tensioners



Riemenspanner / Belt tensioners

Motor Typ Engine type	Zylinder No Ø mm	Bemerkung Comment	OE Germany Teile Nr. OE Germany part no.	Referenz Reference	
DC 11 DC 12 DSC 9 DSC 11.74/75/79 OSC 11 G03	R 6 127	Breite / width 34 mm Außen / outer Ø 81 mm	05 2050 D00000	1354395 1371788 1459988 1493670 1503113 1545982 1774651 1859654 2197002	
DC 9 DC 13	R 5/6 127	Breite / width 39 mm Außen / outer Ø 74 mm	05 2050 DC9000	1779757 1870553 2192038 2197391 35633	

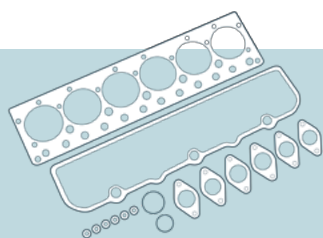

Dichtungssätze

Gasket sets

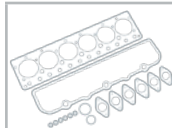

Dichtungssätze / Gasket Sets

Motor Typ Engine type	Zylinder No Ø mm	Bemerkung Comment	OE Germany Teile Nr. OE Germany part no.	Referenz Reference	
DC 11... DC/DSC/DT 12...	R 6 127	Dichtungssatz Motor mit Wellendichtring Kurbelwelle mit Ventilschaftabdichtung gasket set, engine with shaft seal crankshaft with valve stem seal	05 3000 551356	551 356	
DS/DSC 11...	R 6 127	Dichtungssatz Motor mit Wellendichtring Kurbelwelle ohne Zylinderlaufbuchsenringe gasket set, engine with shaft seal crankshaft without cylinder liner sealrings	05 3000 DS1100	01-31220-05 OEG	
DN 9.01 DS/DSC 9...	R 6 115	Dichtungssatz Zylinderkopf gasket set, cylinder head	05 3004 551484	551 454	
DC 11.07 DSC 12.01/12.02	R 6 127	Dichtungssatz Zylinderkopf gasket set, cylinder head	05 3004 551350	551 350	
DC 11.01/02/03/04 DC 12.01/02/03 DC 16.01- 06/08/09/17/18/19/22 DSC 12.0 DT 12.02/08 DT 16.08	R 6 V 8 127	Dichtungssatz Zylinderkopf mit Ventilschaftabdichtung gasket set, cylinder head with valve stem seal	05 3004 D00000	138.490 OEG 550 469 1754607	
DC 11... DC/DSC/DT 12...	R 6 127	Dichtungssatz Zylinderkopf gasket set, cylinder head	05 3004 D00001	03-34880-01 OEG 551 363	
DC 11... DC 16... DSC 12.05	R 6 V 8 127	Dichtungssatz Zylinderkopf gasket set, cylinder head	05 3004 DC1000	03-34885-01 OEG 550 469	
DC 9... DC 11.08 / 11.09 DC 12... DC 16... DT 12...	R 6 V 8 127	Dichtungssatz Zylinderkopf gasket set, cylinder head	05 3004 DC1001	03-34885-02 OEG 1725 112	
DS/DSC 11...	R 6 127	Dichtungssatz Zylinderkopf gasket set, cylinder head	05 3004 DS1100	02-31220-02 OEG 551 500 551 512	
D 14 DS/DSC 14...	V 8 127	Dichtungssatz Zylinderkopf gasket set, cylinder head	05 3004 DS1400	03-31050-01 OEG 550 214 551 469	

VOLVO / VOLVO-PENTA

Inhaltsverzeichnis / Index

Kurbelgehäuse / Crankcases

Kurbelgehäuse / Crankcases 414

Zylinderköpfe / Cylinder heads



Zylinderköpfe / Cylinder heads 415
Ventilsitzringe / Valve seat inserts 416
Ventilführungen / Valve guides 422
Ventile / Valves 424
Zylinderkopfschrauben / Cylinder head bolts 435

Kurbelwellen / Crankshafts



Kurbelwellen / Crankshafts 437
Kurbelwellenlager / Crankshaft bearings 441
Pleuellager / Conrod bearings 442
Schwungräder / Flywheels 444
Zahnkränze / Ring gears 445

Zylinder/Kolben / Cylinder/Pistons

Zylinder/Kolben / Cylinder/Pistons 446

Zylinderlaufbuchsen / Cylinder liners

Zylinderlaufbuchsen / Cylinder liners 447
Dichtringsätze / Set of sealrings 454

Pleuelstangen / Connecting rods

Pleuelstangen / Connecting rods 456
Pleuelschrauben / Big end bolts 457

Kolben / Pistons

Kolben / Pistons 458
Kolbenringsätze / Piston ring sets 459

VOLVO / VOLVO-PENTA

Inhaltsverzeichnis / Index

Nockenwellen / Camshafts



Nockenwellen / Camshafts
Ventilstößel / Valve tappets

460
463

Kraftstoffpumpen / Fuel pumps



Kraftstoffpumpen / Fuel pumps

464

Kompressoren / Compressors

Kompressor-Kolben / Compressor-Pistons

465

Auspuffkrümmer / Exhaust elbows



Auspuffkrümmer / Exhaust elbows

466

Ölpumpen / Oil pumps

Ölpumpen / Oil pumps

467

Ölkühler / Oil coolers

Ölkühler / Oil coolers

470

Wasserpumpen / Water pumps

Wasserpumpen / Water pumps

472

Riemenspanner / Belt tensioners

Riemenspanner / Belt tensioners

475

Dichtungssätze / Gasket sets

Dichtungssätze / Gasket sets

475

Kurbelgehäuse

Crankcases

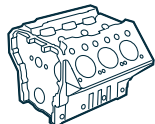

Kurbelgehäuse / Crankcases

Motor Typ Engine type	Zylinder No Ø mm	Bemerkung Comment	OE Germany Teile Nr. OE Germany part no	Referenz Reference
D 5 A-B TA TD 520 GE TAD 520 GE TAD 520 VE	R 4 108	mit Zylinderlaufbuchsen with cylinder liners	03 0100 520000	2055 5444
TAD 532 GE	R 4 108	mit Zylinderlaufbuchsen with cylinder liners	03 0100 520001	2055 5441
D 7 A-B TA D 7 C-A TA D 7 C-B TA TD 720 GE TAD 720 GE TAD 720 VE TAD 721 VE	R 6 108	mit Zylinderlaufbuchsen with cylinder liners	03 0100 720000	2053 7914
D 7 A-B TA D 7 C-A TA D 7 C-B TA TAD 720 VE TAD 721 GE TAD 721 VE TAD 722 GE TAD 722 VE TAD 732 GE TAD 733 GE	R 6 108	mit Zylinderlaufbuchsen with cylinder liners	03 0100 720001	2054 4667

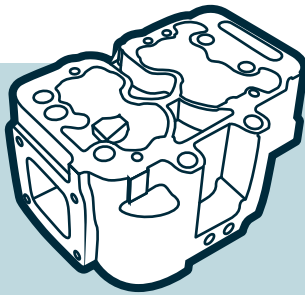

Zylinderköpfe

Cylinder heads

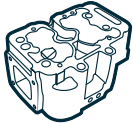

Zylinderköpfe / Cylinder heads

Motor Typ Engine type	Zylinder No Ø mm	Bemerkung Comment	OE Germany Teile Nr. OE Germany part no	Referenz Reference
TD 100 G TD 101 G TD 101 GA TD 101 F THD 100 F THD 101 G TDS 101 K THD 103 K	R 6 120,64	ohne Ventile without valves	03 0120 100000	424 868 425 845 819 4450 819 4451
TD 120 F TD 120 G TD 120 GA TD 121 F TD 121 G	R 6 130,18	ohne Ventile without valves	03 0120 120000	470 244 470 332
TD 122 F TD 122 FS TD 123 E	R 6 130,18	ohne Ventile without valves	03 0120 120001	425 559 478 128 478 903
D 5 A-A T D 5 A-A TA D 5 A-B TA TD 520 GE TAD 520 VE TAD 520 GE TAD 530 GE TAD 531 GE	R 4 108	mit Ventilen with valves	03 0129 500000	2040 5500
TD 720 GE TAD 720 GE TAD 720 VE TAD 721 VE TAD 730 GE	R 6 108	mit Ventilen with valves	03 0129 700000	2048 9008
DH 10 A	R 6 120,65	ohne Ventile without valves	03 0120 D10A00	819 4497
D 12 C	R 6 131	ohne Ventile without valves	03 0120 D12C00	2053 5865
D 12 D	R 6 131	ohne Ventile without valves	03 0120 D12D00	2056 0801 8500 0191
D 13 A D 13 C	R 6 131	ohne Ventile without valves Euro 3/4/5	03 0120 D13000	21342245 85003217
D 13 A D 13 C	R 6 131	mit Ventilen ohne Nockenwellenbuchsen with valves without camshaft bushings Euro 3/4/5	03 0129 D13000	21342245 85003217



Zylinderköpfe

Cylinder heads

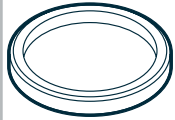
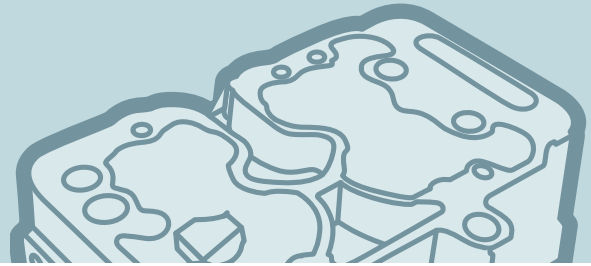

Ventilsitzringe / Valve seat inserts

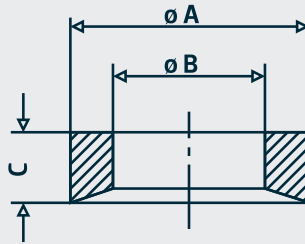

Motor Typ Engine type	Zylinder No \varnothing mm	Bemerkung Comment	OE Germany Teile Nr. OE Germany part no.	Referenz Reference
TD 100 A TD 100 B TD 120 A TMD 100 A TMD 100 D	R 6 120,65/130,18	A: 54,10 B: 44,40 C: 6,80 IN	03 0123 100000	422011-7
TD 100 A TD 100 B TD 120 A TMD 100 A TMD 100 D	R 6 120,65/130,18	A: 54,30 B: 44,40 C: 6,80 IN	03 0123 100001	422299-8
TD 100 A TD 100 B TD 120 A TMD 100 A TMD 100 D	R6 120,65/130,18	A: 51,10 B: 40,00 C: 9,50 EX	03 0123 100002	422012-5
TD 100 A TD 100 B TD 120 A TMD 100 A TMD 100 D	R 6 120,65/130,18	A: 51,30 B: 40,00 C: 9,50 EX	03 0123 100003	422296-4
TD 100 A TD 100 B... TD 100 G... TD 100 F... TD 101 G... TD 102 F...	R 6 120,65	A: 54,00 B: 44,40 C: 6,80 IN	03 0123 100004	467 474-3
TD 100 A TD 100 B... TD 100 G... TD 100 F... TD 101 G... TD 102 F...	R 6 120,65	A: 54,20 B: 44,40 C: 6,80 IN	03 0123 100005	467590-6
TD 100 A TD 100 B TD 100 BG	R 6 120,65	A: 49,00 B: 40,00 C: 11,50 EX	03 0123 100006	467 475-0

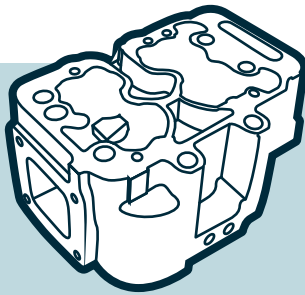

Zylinderköpfe

Cylinder heads

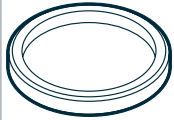

Ventilsitzringe / Valve seat inserts

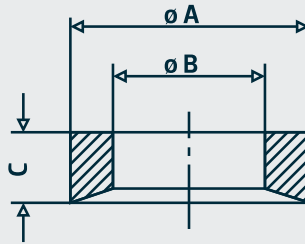

Motor Typ Engine type	Zylinder No Ø mm	Bemerkung Comment	OE Germany Teile Nr. OE Germany part no.	Referenz Reference
TD 100 A TD 100 B TD 100 BG	R 6 120,65	A: 49,20 B: 40,00 C: 11,50 EX	03 0123 100007	467591-4
TD 100 G... TD 100 F... TD 101 G... TD 102 F...	R 6 120,65	A: 49,00 B: 40,00 C: 9,50 EX	03 0123 100008	154886-2
TD 100 G... TD 100 F... TD 101 G... TD 102 F...	R 6 120,65	A: 49,20 B: 40,00 C: 9,50 EX	03 0123 100009	1545885-4
TD 120 A TD 102 C TD 120 D TD 120 E TD 120 F... TD 120 G... TD 121 G... TD 121 F... TD 122 F... TD 123 TD 123 EZ	R 6 130,18	A: 59,11 B: 49,00 C: 6,80 IN	03 0123 120000	423 011-6
TD 120 A TD 102 C TD 120 D TD 120 E TD 120 F... TD 120 G... TD 121 G... TD 121 F... TD 122 F... TD 123 TD 123 EZ	R 6 130,18	A: 59,31 B: 49,00 C: 6,80 IN	03 0123 120001	4232088

Zylinderköpfe

Cylinder heads

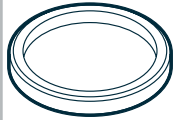

Ventilsitzringe / Valve seat inserts

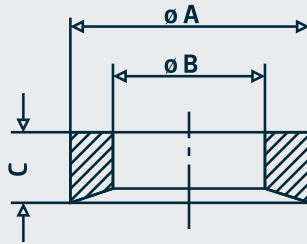

Motor Typ Engine type	Zylinder No \varnothing mm	Bemerkung Comment	OE Germany Teile Nr. OE Germany part no.	Referenz Reference
TD 120 A TD 102 C TD 120 D TD 120 E TD 120 F... TD 120 G... TD 121 G... TD 121 F... TD 122 F... TD 123 TD 123 EZ	R 6 130,18	A: 56,60 B: 45,00 C: 9,50 EX	03 0123 120002	468 448-6 87-5141 8751410000-1
TD 120 A TD 102 C TD 120 D TD 120 E TD 120 F... TD 120 G... TD 121 G... TD 121 F... TD 122 F... TD 123 TD 123 EZ	R 6 130,18	A: 56,80 B: 45,00 C: 9,50 EX	03 0123 120003	468449-4
TAD 1620 TWD 1620	R 6 144	A: 50 B: 41,5 C: 6,1 α : 30° IN	03 0123 162000	154 3861
TAD 1620 TWD 1620	R 6 144	A: 48 B: 35,3 C: 11 α : 45° EX	03 0123 162001	154 3860
TAD 1630 TWD 1630	R 6 144	A: 50 B: 39,4 C: 7,5 α : 30° IN	03 0123 163000	155 6148

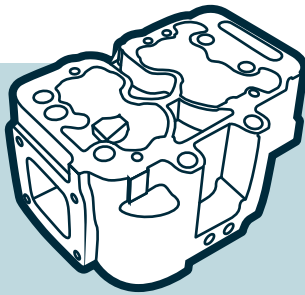

Zylinderköpfe

Cylinder heads

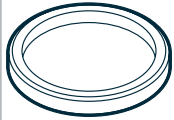

Ventilsitzringe / Valve seat inserts

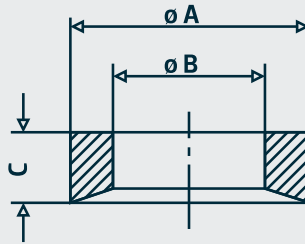

Motor Typ Engine type	Zylinder No \varnothing mm	Bemerkung Comment	OE Germany Teile Nr. OE Germany part no.	Referenz Reference
TAD 1630 TWD 1630	R 6 144	A: 48 B: 37,4 C: 12,4 α : 45° EX	03 0123 163001	155 6149
TD 60 A/B TD 61 TD 63 D 6 A	R 6 98,43	A: 43,6 B: 35,5 C: 6,1 IN	03 0123 TD6000	465 158
TD 60 A/B TD 61 TD 63 D 6 A	R 6 98,43	A: 41,6 B: 32 C: 8,9 EX	03 0123 TD6001	465 155
D 7A... D 7B... D 7C...	R 6 104,775/107	A: 42,05 B: 32,7 C: 8,6 α : 45° Euro 2 EX	03 0123 071002	477 659
D 7A... D 7B... D 7C...	R 6 104,775/107	Übermaß / oversize A: 42,3 B: 32,7 C: 8,6 α : 45° Euro 2 EX	03 0123 071003	477 667
D 70 A/B TD 70 ... TD 71 ...	R 6 105	A: 46 B: 37,5 C: 6,1 α : 30° IN	03 0123 700001	421 011

Zylinderköpfe

Cylinder heads

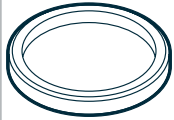

Ventilsitzringe / Valve seat inserts

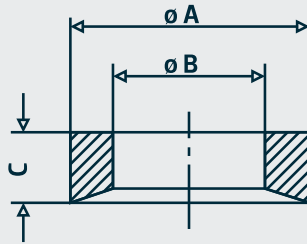

Motor Typ Engine type	Zylinder No \varnothing mm	Bemerkung Comment	OE Germany Teile Nr. OE Germany part no.	Referenz Reference
D 70 A/B TD 70 ... TD 71 ...	R 6 105	A: 44 B: 34 C: 9 α : 45° EX	03 0123 700002	466 266
TAD 740 GE TD 730 VE TWD 731 VE TWD 740 GE TWD 740 VE	R 6 104,775/107	A: 46,05 B: 37,5 C: 8,1 α : 45° IN	03 0123 071000	477 657
TAD 740 GE TD 730 VE TWD 731 VE TWD 740 GE TWD 740 VE	R 6 104,775/107	A: 42,05 B: 32,7 C: 8,1 α : 45° EX	03 0123 071001	477 658
D 9 A	R 6 120	A: 40 B: 31 C: 7,4 α : 30° IN	03 0123 D9A000	20459643
D 9 A	R 6 120	A: 41 B: 31 C: 7,4 α : 30° EX	03 0123 D9A001	8148036
D 12 A D 12 B D 12 C D 12 D DH 12 D DH 12 E	R 6 131	A: 43,08 B: 32 C: 7,3 α : 30° IN	03 0123 D12000	20459329 21484829

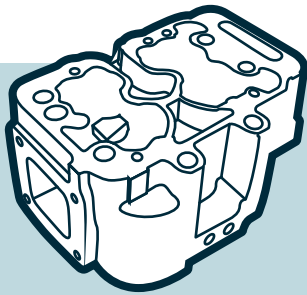

Zylinderköpfe

Cylinder heads

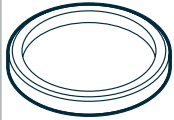

Ventilsitzringe / Valve seat inserts

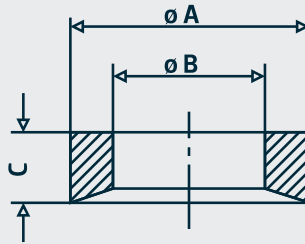

Motor Typ Engine type	Zylinder No \varnothing mm	Bemerkung Comment	OE Germany Teile Nr. OE Germany part no.	Referenz Reference
D 12 D D 12 F	R 6 131	A: 43,08 B: 33 C: 8 α : 45° EX	03 0123 D12001	20412798 21484834
D 12 A	R 6 131	A: 43 B: 31,9 C: 8,5 α : 30° IN	03 0123 D12A00	154 7810 318 322 318 3227
D 12 A	R 6 131	A: 43 B: 32,9 C: 8 α : 45° EX	03 0123 D12A01	154 7583 316 5369
D 13 A D 13 B	R 6 131	A: 42,07 B: 34,00 C: 7,50 IN	03 0123 D13000	2056 1997 2074 0804
D 13 A D 13 B	R 6 131	A: 43,08 B: 33,00 C: 7,50 EX	03 0123 D13001	2053 0103 2054 1405 2141 1028

Zylinderköpfe

Cylinder heads



Ventilführungen / Valve guides

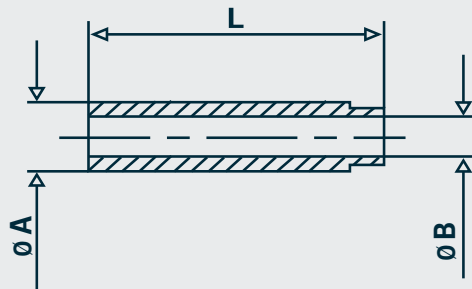

Motor Typ Engine type	Zylinder No Ø mm	Bemerkung Comment	OE Germany Teile Nr. OE Germany part no.	Referenz Reference
D 7 A/B/C TD 60... TD 61... TD 63 E TD 63 ES TD 71 A... TD 73 E...	R 6 98,43/104,775 107	A: 16,0 B: 8,01 L: 64,5 IN/EX	03 0122 060000	465 157 477 877 477 792
TD 60... TD 61... TD 63 E TD 63 ES	R 6 98,43	A: 16,01 B: 8,01 L: 64,0 IN	03 0122 060001	465 157-6
TD 100... D 70... TAMD 70... TAMD 71... TAMD 72... TD 70... TD 71...	R 6 104,775	A: 18,055 B: 11,0 L: 65,5 IN/EX	03 0122 070000	466 386
TD 100... TD 101 F/G/K... TD 102 F... TD 103 E/K/M... TD 120... TD 121... TD 122... TD 123... THD 100...	R 6 120,65/130,18	A: 18 B: 11 L: 82 IN	03 0122 100000	422 320-2
TD 100... TD 101 F/G/K... TD 102 F... TD 103 E/K/M... TD 120... TD 121... TD 122... TD 123... THD 100... THD 101... THD 102... THD 103...	R 6 104,775/ 120,65/ 130,18	A: 18 B: 11 L: 66 EX	03 0122 100001	154 5135-4

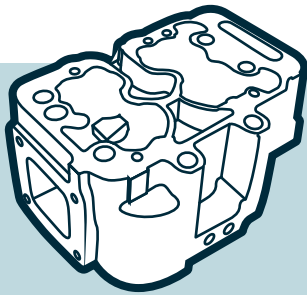

Zylinderköpfe

Cylinder heads



Ventilführungen / Valve guides

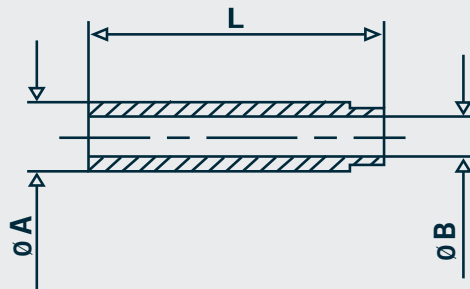

Motor Typ Engine type	Zylinder No Ø mm	Bemerkung Comment	OE Germany Teile Nr. OE Germany part no.	Referenz Reference
D 5 A... D 7 A... TD 52... TAD 52... TAD 53... TD 72... TAD 72... TAD 73... TAD 75... TAD 76...	R 4/6 108	A: 15 B: 9 L: 62,75 IN/EX	03 0122 700000	2040 5897
D 7 E	R 4/6 98/101/108	A: 13 B: 7,5 L: 58,5 IN/EX	03 0122 D7E000	20789674 21705499 22494872
D 9 A D 12 C D 12 D	R 6 120/131	A: 15 B: 8,01 L: 83,4 Euro 3 IN/EX	03 0122 D9B000	2081 7645 2090 5400 316 5303
D 12 A D 12 B D 12 C D 12 D	R 6 131	A: 14,99 B: 8,0 L: 83,4 Euro 2/3 IN/EX	03 0122 D12A00	154 6437
D 13 A D 13 B	R 6 131	A: 15 B: 8 L: 83,5 Euro 4/5 IN/EX	03 0122 D13000	2090 4074 2091 9484



Zylinderköpfe

Cylinder heads

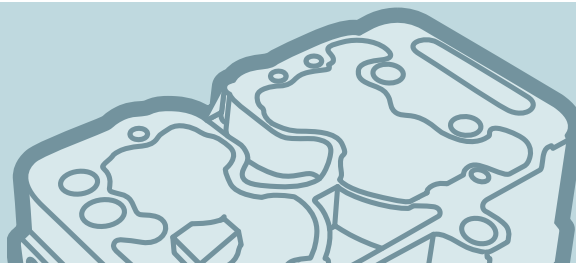

Ventile / Valves



Motor Typ Engine type	Zylinder No Ø mm	Bemerkung Comment	OE Germany Teile Nr. OE Germany part no.	Referenz Reference
MD 100... TD 100... TD 101... TD 102... TD 103... THD 100... THD 101...	R 6 120,64	D Ø: 50 mm d Ø: 11 mm L: 167,2 mm α: 30° IN	03 0520 103000	105-35037 467 502 467 502-1 479 204 479 204-0 479 205
D 10 A D 10 B D 10 C DH 10 A MD 100... TD 100... TD 101... TD 102... TD 103... THD 100... THD 101... THD 102... THD 103...	R 6 120,64	D Ø: 46 mm d Ø: 11 mm L: 167,2 mm α: 45° EX	03 0520 103001	467 682 467 855 467 855-3 48300 819 4224
TD 120... TD 121... TD 122... TD 123...	R 6 130,18	D Ø: 54 mm d Ø: 11 mm L: 167,2 mm α: 30° IN	03 0520 120000	105-34949 468 302 468 302-5
TD 120... TD 121... TD 122... TD 123...	R 6 130,18	D Ø: 50 mm d Ø: 11 mm L: 167,2 mm α: 45° EX	03 0520 120001	468 303 468 303-3

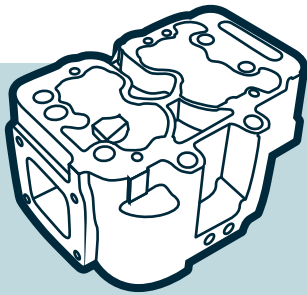

Zylinderköpfe

Cylinder heads



Ventile / Valves

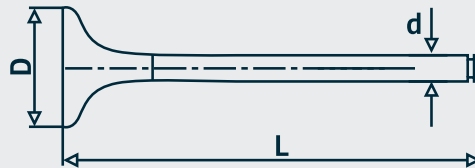

Motor Typ Engine type	Zylinder No Ø mm	Bemerkung Comment	OE Germany Teile Nr. OE Germany part no.	Referenz Reference
TD 420 VE TAD 420 VE TAD 620 VE	R 4/6 101	D Ø: 41,7 mm d Ø: 8 mm L: 119,3 mm α: 30° 3-rillig 3-grooves IN	03 0520 600000	2048 2741
TD 420 VE TAD 420 VE TAD 620 VE	R 4/6 101	D Ø: 36,0 mm d Ø: 8 mm L: 119,4 mm α: 45° 3-rillig 3-grooves EX	03 0520 600001	2048 2742
TAD 650 VE TAD 660 VE	R 4/6 101	D Ø: 44,5 mm d Ø: 8 mm L: 121,2 mm α: 30° 3-rillig 3-grooves IN	03 0520 600002	2079 8699
TAD 650 VE TAD 660 VE	R 4/6 101	D Ø: 38,8 mm d Ø: 8 mm L: 121,2 mm α: 45° 3-rillig 3-grooves EX	03 0520 600003	2079 8533

Zylinderköpfe

Cylinder heads



Ventile / Valves

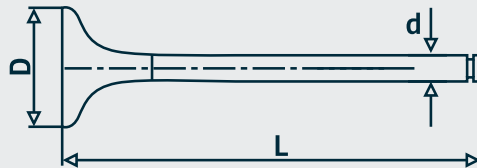

Motor Typ Engine type	Zylinder No Ø mm	Bemerkung Comment	OE Germany Teile Nr. OE Germany part no.	Referenz Reference
D 5 A-A T D 5 A-A TA D 5 A-B TA D 7 A-B TA D 7 C-B TA TD 520 GE TAD 520 VE TAD 520 GE TAD 530 GE TAD 531 GE TAD 720 GE TAD 720 VE TAD 721 VE TAD 730 GE TAD 731 GE	R 4/6 108	D Ø: 48 mm d Ø: 9 mm L: 139 mm α: 30° 3-rillig 3-grooves IN	03 0520 700002	2071 4469
D 5 A-A T D 5 A-A TA D 5 A-B TA D 7 A-B TA D 7 C-B TA TD 520 GE TAD 520 VE TAD 520 GE TAD 530 GE TAD 531 GE TAD 720 GE TAD 720 VE TAD 721 VE TAD 730 GE TAD 731 GE	R 4/6 108	D Ø: 42 mm d Ø: 9 mm L: 139 mm α: 45° 3-rillig 3-grooves EX	03 0520 700003	2056 5912
D 70 A D 70 B TD 70... TD 71...	R 6 104,775	D Ø: 43 mm d Ø: 11 mm L: 148,5 mm α: 30° IN	03 0520 700000	105-35099 466 379 466 379-5

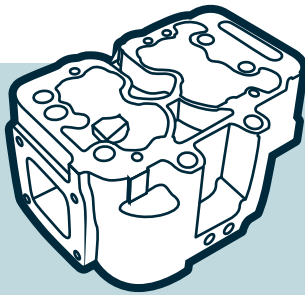

Zylinderköpfe

Cylinder heads



Ventile / Valves

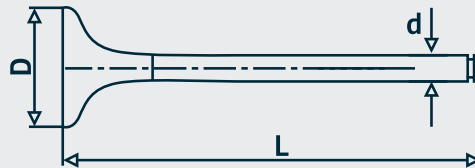

Motor Typ Engine type	Zylinder No Ø mm	Bemerkung Comment	OE Germany Teile Nr. OE Germany part no.	Referenz Reference
D 70 A D 70 B TD 70... TD 71...	R 6 104,775	D Ø: 37 mm d Ø: 11 mm L: 148,5 mm α: 45° EX	03 0520 700001	421 680 421 680-0 466 381 842 080-4
D 7 A-A T D 7 A-A TA D 7 A-B TA D 7 C-A TA TAD 532 GE TAD 721 GE TAD 722 GE TAD 722 VE TAD 732 GE TAD 733 GE TAD 750 VE TAD 760 VE	R 4/6 108	D Ø: 48 mm d Ø: 9 mm L: 135,5 mm α: 30° 3-rillig 3-groove IN	03 0520 700004	20758481
D 7 A-A T D 7 A-A TA D 7 A-B TA D 7 C-A TA TAD 532 GE TAD 721 GE TAD 722 GE TAD 722 VE TAD 732 GE TAD 733 GE TAD 750 VE TAD 760 VE	R 4/6 108	D Ø: 42,9 mm d Ø: 9 mm L: 135,5 mm α: 45° 3-rillig 3-groove EX	03 0520 700005	20755883
TAD 734 GE	R 6 108	D Ø: 38,2 mm d Ø: 8 mm L: 145,9 mm α: 30° 3-rillig 3-grooves IN	03 0520 734000	20833932

Zylinderköpfe

Cylinder heads



Ventile / Valves



Motor Typ Engine type	Zylinder No Ø mm	Bemerkung Comment	OE Germany Teile Nr. OE Germany part no.	Referenz Reference
TAD 734 GE	R 6 108	D Ø: 35,8 mm d Ø: 8 mm L: 145,9 mm α: 45° 3-rillig 3-grooves EX	03 0520 734001	2083 3936
D 100 HD 100 MD 100 TD 100 TD 101 TD 102 TD 103 THD 100 THD 101	R 6 120,65	D Ø: 50 mm d Ø: 11 mm L: 167,2 mm α: 30° IN	03 0520 TD1000	422 016-6
D 10 D 100 DH 10 HD 100 MD 100 TD 100 TD 101 TD 102 TD 103 TD 104 THD 100 THD 101 THD 102 THD 103 TMD 100	R 6 120,65	D Ø: 46 mm d Ø: 11 mm L: 167,2 mm α: 45° EX	03 0520 TD1001	422 017-4
TD 120 A	R 6 130,18	D Ø: 54 mm d Ø: 11 mm L: 167,2 mm α: 30° IN	03 0520 TD1200	423 016-5

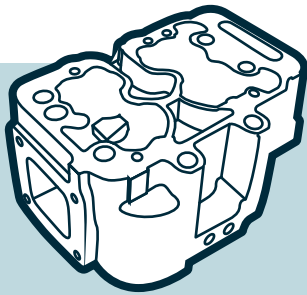

Zylinderköpfe

Cylinder heads



Ventile / Valves

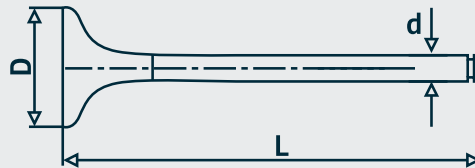

Motor Typ Engine type	Zylinder No Ø mm	Bemerkung Comment	OE Germany Teile Nr. OE Germany part no.	Referenz Reference
D 120 TD 120 TD 121 TD 122 TD 123	R 6 130,18	D Ø: 50 mm d Ø: 11 mm L: 167,3 mm α: 45° EX	03 0520 TD1201	423 017-3
TD 50 A/B	R 6 95,25	D Ø: 39,5 mm d Ø: 9,4 mm L: 142,8 mm α: 30° IN	03 0520 TD5000	420 016-8
TD 50 A/B	R 6 95,25	D Ø: 35 mm d Ø: 9,4 mm L: 142,8 mm α: 45° EX	03 0520 TD5001	420 017-6
D 60 TD 60 TD 61 TD 610 TD 63	R 6 98,43	D Ø: 41 mm d Ø: 8 mm L: 145,3 mm α: 30° IN	03 0520 TD6000	420 553-0
D 60 TD 60 TD 61 TD 610 TD 63	R 6 98,43	D Ø: 37 mm d Ø: 8 mm L: 143,3 mm α: 45° EX	03 0520 TD6001	465 549-4
TD 73 E	R 6 104,775	D Ø: 43 mm d Ø: 8 mm L: 149,6 mm α: 30° IN	03 0520 TD7300	037 VE 31090 000 477 447

Zylinderköpfe

Cylinder heads



Ventile / Valves

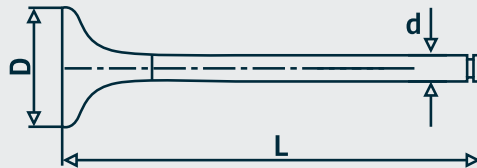

Motor Typ Engine type	Zylinder No Ø mm	Bemerkung Comment	OE Germany Teile Nr. OE Germany part no.	Referenz Reference
TD 73 E	R 6 104,775	D Ø: 39 mm d Ø: 8 mm L: 149,5 mm α: 45° EX	03 0520 TD7301	037 VA 31091 000 477 443
D 7 A D 7 B D 7 C	R 6 104,775	D Ø: 43 mm d Ø: 8 mm L: 149,7 mm α: 30° IN	03 0520 TD73E0	037 VE 31382 000 3978768 48322
D 7 A D 7 B D 7 C	R 6 104,775	D Ø: 39 mm d Ø: 8 mm L: 149,7 mm α: 45° EX	03 0520 TD73E1	037 VA 31383 000 3978766 48323
TD 42	R 4 105,57	D Ø: 36 mm d Ø: 11 mm L: 150,3 mm α: 45° EX	03 0520 D42000	4804480
TD 42	R 4 105,57	D Ø: 42 mm d Ø: 11 mm L: 150,3 mm α: 45° IN	03 0520 D42001	4804478
D 7 A D 7 B D 7 C TD 70 A TD 70 B TD 70 C	R 6 104,775	D Ø: 43 mm d Ø: 11 mm L: 148,6 mm α: 29,5° IN	03 0520 D70000	421 016-7

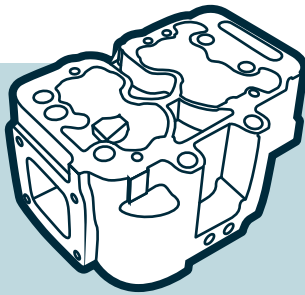

Zylinderköpfe

Cylinder heads



Ventile / Valves

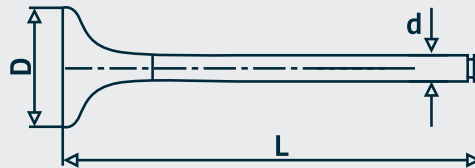

Motor Typ Engine type	Zylinder No Ø mm	Bemerkung Comment	OE Germany Teile Nr. OE Germany part no.	Referenz Reference
D 7 A D 7 B D 7 C TD 70 A TD 70 B TD 70 C	R 6 104,775	D Ø: 37 mm d Ø: 11 mm L: 148,5 mm α: 44,5° EX	03 0520 D70001	421 017-5
D 9 A... D 9 A2A... D 9 A2B...	R 6 120	D Ø: 38 mm d Ø: 8 mm L: 192 mm α: 30° 3-rillig 3-grooves Euro 2/3 IN	03 0520 D9A000	2052 8113 037 VE 31972 000
D 9 A... D 9 A2A... D 9 A2B...	R 6 120	D Ø: 38 mm d Ø: 8 mm L: 191,6 mm α: 30° 3-rillig 3-grooves Euro 2/3 EX	03 0520 D9A001	2057 0965
D 9 A... D 9 A2A... D 9 A2B...	R 6 120	D Ø: 38 mm d Ø: 8 mm L: 192 mm α: 30° 1-rillig 1-groove Euro 2/3 IN	03 0520 D9A002	2045 0002 2052 8110 2052 8111

Zylinderköpfe

Cylinder heads



Ventile / Valves

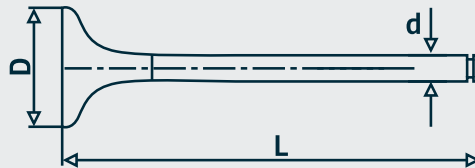

Motor Typ Engine type	Zylinder No Ø mm	Bemerkung Comment	OE Germany Teile Nr. OE Germany part no.	Referenz Reference
D 9 A... D 9 A2A... D 9 A2B...	R 6 120	D Ø: 38 mm d Ø: 8 mm L: 191,7 mm α: 30° 1-rillig 1-groove Euro 2/3 EX	03 0520 D9A003	2051 6141 8148069
D 9 B	R 6 120	D Ø: 36 mm d Ø: 8 mm L: 192,7 mm α: 30° EX	03 0520 D9B000	20564039
D 11	R 6 123	D Ø: 40 mm d Ø: 8 mm L: 192 mm α: 30° 3-rillig 3 groove IN	03 0520 D11000	2054 0012 2054 0013 2054 0017 85-3869
D 11	R 6 123	D Ø: 38 mm d Ø: 8 mm L: 192,7 mm α: 30° 3-rillig 3 groove EX	03 0520 D11001	2046 4020 2056 4019 2056 4020 86-3870

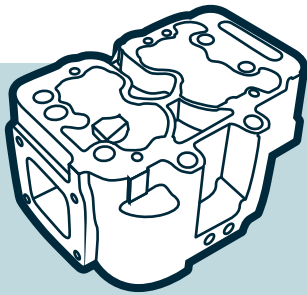

Zylinderköpfe

Cylinder heads



Ventile / Valves

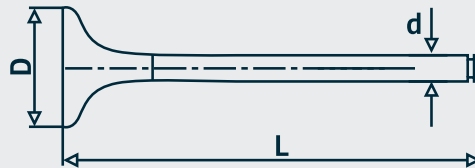

Motor Typ Engine type	Zylinder No Ø mm	Bemerkung Comment	OE Germany Teile Nr. OE Germany part no.	Referenz Reference
D 12 A D 12 B	R 6 131	D Ø: 40 mm d Ø: 8 mm L: 192 mm α: 30° Euro 2 IN	03 0520 D12000	1547 492 3169 490 3964 498 8130 103 85-5144 037 VE 31088 000
D 12 A D 12 B	R 6 131	D Ø: 40 mm d Ø: 8 mm L: 191,7 mm α: 45° Euro 2 EX	03 0520 D12001	20441486 3165 234 8148 574 86-5145 037 VA 31089 000
D 12 C D 12 D	R 6 131	D Ø: 40 mm d Ø: 8 mm L: 191,9 mm α: 30° Euro 3 IN	03 0520 D12002	2036445 20441645 20459325 20459326 85-5143
D 12 C D 12 D	R 6 131	D Ø: 40 mm d Ø: 8 mm L: 191,7 mm α: 45° EX	03 0520 D12C01	20441945
D 13 A D 13 B	R 6 131	D Ø: 42 mm d Ø: 8 mm L: 192 mm α: 25° Euro 4/5 IN	03 0520 D13000	20561995 20740798 037 VE 31408 000

Zylinderköpfe

Cylinder heads

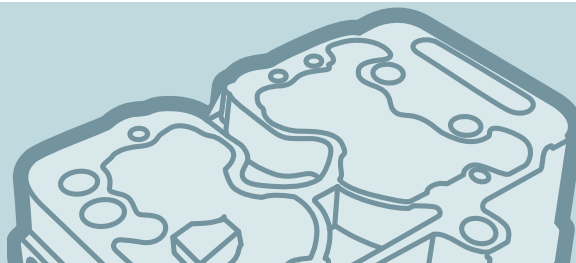

Ventile / Valves



Motor Typ Engine type	Zylinder No Ø mm	Bemerkung Comment	OE Germany Teile Nr. OE Germany part no.	Referenz Reference
D 13 A D 13 B	R 6 131	D Ø: 40 mm d Ø: 8 mm L: 191,7 mm α: 40° Euro 4/5 IN	03 0520 D13001	037 VA 31409 000 20768506 20768519
D 16 C D 16 E D 16 G	R 6 144	D Ø: 49 mm d Ø: 10 mm L: 192,9 mm α: 25° IN	03 0520 D16C00	20739058
D 16 C D 16 E D 16 G	R 6 144	D Ø: 46 mm d Ø: 10 mm L: 191,4 mm α: 45° EX	03 0520 D16C01	20513284
D 16 A D 16 B TD 162... TD 163 ES	R 6 144	D Ø: 47 mm d Ø: 9,5 mm L: 176,8 mm α: 30° IN	03 0520 TD1620	037 VE 31086 000 1543026 1556472 1556813
D 16 A D 16 B TD 162... TD 163 ES	R 6 144	D Ø: 45 mm d Ø: 9,5 mm L: 176,9 mm α: 45° EX	03 0520 TD1621	0130 7863 037 VA 31087 000 1543027 1556473 1556896 863702

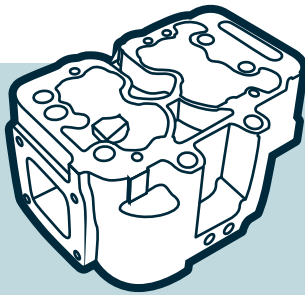

Zylinderköpfe

Cylinder heads



Zylinderkopfschrauben / Cylinder head bolts

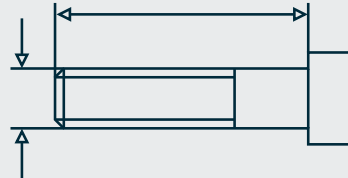

Motor Typ Engine type	Zylinder No Ø mm	Bemerkung Comment	OE Germany Teile Nr. OE Germany part no.	Referenz Reference
TD 420 VE TAD 420 VE TAD 620 VE TAD 650 VE TAD 660 VE	R 4/6 101	M16 x 126 mm für 4 Zylinder: 5 Stk/Zylinderkopf für 6 Zylinder: 7 Stk/Zylinderkopf for 4 cylinder 5 pc/cylinder head for 6 cylinder 7 pc/cylinder head	03 0121 600000	2045 9837
TD 420 VE TAD 420 VE TAD 620 VE TAD 650 VE TAD 660 VE	R 4/6 101	M12 x 1,75 x 108 mm für 4 Zylinder: 13 Stk/Zylinderkopf für 6 Zylinder: 19 Stk/Zylinderkopf for 4 cylinder 13 pc/cylinder head for 6 cylinder 19 pc/cylinder head	03 0121 600001	2045 9838
D 5 A... D 7 A... TD 52... TAD 52... TAD 53... TD 72... TAD 72... TAD 73... TAD 75... TAD 76...	R 4/6 108	M14 x 2 x 141 mm für 4 Zylinder: 18 Stk/Zylinderkopf für 6 Zylinder: 26 Stk/Zylinderkopf for 4 cylinder 18 pc/cylinder head for 6 cylinder 26 pc/cylinder head	03 0121 700000	1170 0334
D 9 A/B D 11 A/B D 12 A/C/D D 13 A/B DH 12 D	R 6 120/123/131	M16 x 2 x 199 mm	03 0121 D00000	21345131

Zylinderköpfe

Cylinder heads



Zylinderkopfschrauben / Cylinder head bolts

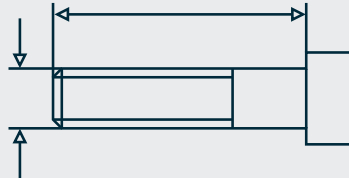

Motor Typ Engine type	Zylinder No Ø mm	Bemerkung Comment	OE Germany Teile Nr. OE Germany part no.	Referenz Reference
D 9 A/B D 11 A/B	R 6 120	Schraubensatz, besteht aus: set of bolts, consists of: 26 x 03 0121 D00000 M16 x 2 x 199 mm	03 0121 D00026	21345131
D 12 A/C/D D 13 A/B DH 12 D	R 6 123/131	Schraubensatz, besteht aus: set of bolts, consists of: 38 x 03 0121 D00000 M16 x 2 x 199 mm	03 0121 D00038	21345131

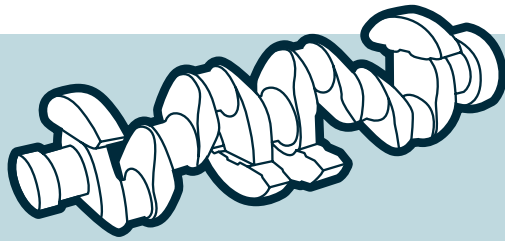

Kurbelwellen Crankshafts



Kurbelwellen / Crankshafts

Motor Typ Engine type	Zylinder No Ø mm	Bemerkung Comment	OE Germany Teile Nr. OE Germany part no.	Referenz Reference	
TD 100... TD 101... TD 102... THD 100... THD 101... THD 102...	R 6 120,64	10 Gewindelöcher im Flansch ohne Lager 10 threaded holes version without bearings	03 0300 100000	1 545 657-7 467 709 6888669	
TD 100... TD 101... TD 102... THD 100... THD 101... THD 102...	R 6 120,64	10 Gewindelöcher im Flansch mit Lager 10 threaded holes version with bearings	03 0309 100000	1 545 657-7 467 709 6888669	
D 10 A TD 102 TD 103 TWD 1031	R 6 120,64	14 Gewindelöcher im Flansch ohne Lager 14 threaded holes version without bearings	03 0300 103000	8126780 8194304 8194456	
D 10 A TD 102 TD 103 TWD 1031	R 6 120,64	14 Gewindelöcher im Flansch mit Lager 14 threaded holes version with bearings	03 0309 103000	8126780 8194304 8194456	
TD 120... TD 121... TD 122...	R 6 130,18	10 Gewindelöcher im Flansch ohne Lager 10 threaded holes version without bearings	03 0300 120000	468 617 470 681-8 6888740	
TD 120... TD 121... TD 122...	R 6 130,18	10 Gewindelöcher im Flansch mit Lager 10 threaded holes version with bearings	03 0309 120000	468 617 470 681-8 6888740	
TD 122... TD 123...	R 6 130,18	14 Gewindelöcher im Flansch ohne Lager 14 threaded holes version without bearings	03 0300 123000	383 0814 478 676-0 8125583	
TD 122... TD 123...	R 6 130,18	14 Gewindelöcher im Flansch mit Lager 14 threaded holes version with bearings	03 0309 123000	383 0814 478 676-0 8125583	

Kurbelwellen

Crankshafts



Kurbelwellen / Crankshafts

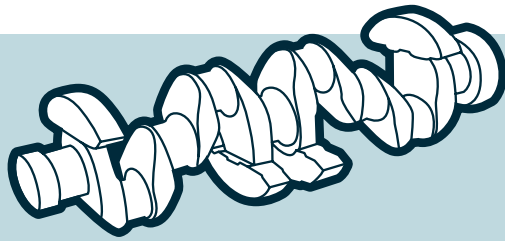

Motor Typ Engine type	Zylinder No Ø mm	Bemerkung Comment	OE Germany Teile Nr. OE Germany part no.	Referenz Reference
D 5 A-A T D 5 A-A TA D 5 A-B TA TD 520 GE TAD 520 VE TAD 520 GE TAD 530 GE TAD 531 GE TAD 532 GE	R 4 108	ohne Lager without bearings	03 0300 500000	20405540 20900811
TAD 650 VE TAD 660 VE	R 6 101	ohne Lager without bearings	03 0300 600000	20838068
D 7 A-B TA D 7 C-A TA D 7 C-B TA TD 720 GE TAD 720 GE TAD 720 VE TAD 721 GE TAD 721 VE TAD 722 GE TAD 722 VE TAD 730 GE TAD 731 GE TAD 732 GE TAD 733 GE TAD 750 VE TAD 760 VE	R 6 108	ohne Lager without bearings	03 0300 700000	20412323 21245957
TAD 730 G TAD 730 P TAMD 71 A TAMD 71 B TAMD 72 A TAMD 72 P-A TAMD 72 WJ-A TD 710 G TD 71 A TD 71 AG TD 71 AW TID 71 A TID 71 AG TWD 710 G TWD 730 ME	R 6 104,775	6 Gewindelöcher im Flansch ohne Lager 6 threaded holes version without bearings TAD 730 G: 2071097293... TAD 730 P: ...2071018953 TAMD 71 B:...XXXXXXXXXX/78961 TAMD 72 P-A, TAMD 72 WJ-A: ...XXXXXXXXXX/78960 TD 710 G: 2071097293... TWD 710 G: 2071097293... TWD 730 ME: ...2071078953	03 0300 710001	477116



Kurbelwellen Crankshafts



Kurbelwellen / Crankshafts

Motor Typ Engine type	Zylinder No Ø mm	Bemerkung Comment	OE Germany Teile Nr. OE Germany part no.	Referenz Reference	
TAD 730 G TAD 730 P TAMD 71 A TAMD 71 B TAMD 72 A TAMD 72 P-A TAMD 72 WJ-A TD 710 G TD 71 A TD 71 AG TD 71 AW TID 71 A TID 71 AG TWD 710 G TWD 730 ME	R 6 104,775	6 Gewindelöcher im Flansch mit Lager 6 threaded holes version with bearings TAD 730 G: 2071097293... TAD 730 P: ...2071018953 TAMD 71 B:...XXXXXXXXXX/78961 TAMD 72 P-A, TAMD 72 WJ-A: ...XXXXXXXXXX/78960 TD 710 G: 2071097293... TWD 710 G: 2071097293... TWD 730 ME: ...2071078953	03 0309 710001	477116	
D 12 A D 12 C D 12 D	R 6 131	14 Gewindelöcher im Flansch ohne Lager 14 threaded holes version without bearings	03 0300 D12A00	20411189 20533078 20533089 20538850 3832928	
D 12 A D 12 C D 12 D	R 6 131	14 Gewindelöcher im Flansch mit Lager 14 threaded holes version with bearings	03 0309 D12A00	2041 1189 2053 3078 2053 3089 2053 8850 3832928	
TAD 13... D 13...	R 6 131	Hub / stroke 158 mm Industriemotoren industrial applications: TAD1340-1345VE TAD1350VE TAD1360-1365VE TAD1371-1375VE TAD1341-1345GE TAD1350-1355GE Diesel Motoren / diesel engines: D13B-E MH, D13B-N MH, D13C1-A MP, D13C2-A MP, D13C3-A MP, D13C4-A MP, D13B-A MP, D13B-B MP, D13B-C MP, D13B-D MP, D13B-G MP, D13B-H MP, D13B-J MP, D13B-K MP, D13B-K MP (IPS), D13B-L MP, D13B-M MP Marine Gensets: D13B-E MG, D13B-F MG	03 0300 D13000	20486221 20486222 21230583 85000536	

Kurbelwellen

Crankshafts



Kurbelwellen / Crankshafts

Motor Typ Engine type	Zylinder No Ø mm	Bemerkung Comment	OE Germany Teile Nr. OE Germany part no.	Referenz Reference
TAD 13... D 13...	R 6 131	Hub / stroke 158 mm mit Lager / with bearings Industriemotoren industrial applications: TAD1340-1345VE TAD1350VE TAD1360-1365VE TAD1371-1375VE TAD1341-1345GE TAD1350-1355GE Diesel Motoren / diesel engines: D13B-E MH, D13B-N MH, D13C1-A MP, D13C2-A MP, D13C3-A MP, D13C4-A MP, D13B-A MP, D13B-B MP, D13B-C MP, D13B-D MP, D13B-G MP, D13B-H MP, D13B-J MP, D13B-K MP, D13B-K MP (IPS), D13B-L MP, D13B-M MP Marine Gensets: D13B-E MG, D13B-F MG	03 0309 D13000	2048 6221 2048 6222 2123 0583 85000536



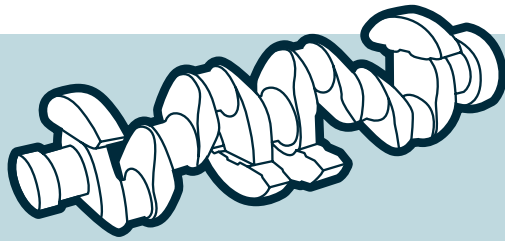

Kurbelwellen Crankshafts



Kurbelwellenlager / Crankshaft bearings

Motor Typ Engine type	Zylinder No Ø mm	Bemerkung Comment	OE Germany Teile Nr. OE Germany part no.	Referenz Reference
D 7 D 70 TD 70/71/73	R 6 104,775	Hauptlagerpaar Main bearing pair STD	03 0314 700000	7488 03 0 STD 471871 037 HL 18056 200
D 7 D 70 TD 70/71/73	R 6 104,775	Hauptlagersatz Main bearing set STD	03 0316 700000	1888 H07 0 STD 270432 87 228 600 037 HS 18057 200
D 9 D 11	R 6 120/123	Hauptlagerpaar Main bearing pair STD	03 0314 D11000	9141 03 0 STD 8148113 20867178 038 HL 20096 000
D 9 D 11	R 6 120/123	Hauptlagersatz Main bearing set STD	03 0316 D11000	2023 H07 0 STD 8148113 20867178 77 832 600 038 HS 20097 000
TD 120/121/123 D 12/13	R 6 130,18/131	Anlaufscheibe Stop washer STD	03 0305 D13001	7975 01 0 STD 423285 71 183 600 037 AL 10249 000
TD 120/121/123 D 12/13	R 6 130,18/131	Anlaufscheibensatz Stop washer set STD	03 0305 D13000	1918 A04 0 STD 276791 78 520 600
D 12 D 13	R 6 131	Hauptlagerpaar Main bearing pair STD	03 0314 D13000	8567 03 0 STD 20530900 037 HL 21040 000
D 12 D 13	R 6 131	Hauptlagersatz Main bearing set STD	03 0316 D13000	1970 H07 0 STD 20530916 276615 77 751 600 037 HS 21041 000
D 12 D 13	R 6 131	Hauptlagerpaar Main bearing pair 0,25	03 0314 D13001	8567 03 0 025 205786240 037 HL 21040 025
D 12 D 13	R 6 131	Hauptlagerpaar Main bearing pair 0,50	03 0314 D13002	8567 03 0 050 037 HL 21040 050
D 10 TD 100/101/102/103 THD 103	R 6 120,64	Anlaufscheibensatz Stop washer set STD	03 0305 TD0000	2009 A04 0 STD 276758 78 745 600 037 AS 10651 000
D 10 THD 100/102/103	R 6 120,64	Hauptlagerpaar Main bearing pair STD	03 0314 TD0000	2949 03 0 STD 270438 037 HL 10256 000
D 10 TD 100/101/102/103 THD 103	R 6 120,64	Hauptlagersatz Main bearing set STD	03 0316 TD0000	1492 H07 0 STD 87 515 600 037 HS 10596 000

Kurbelwellen

Crankshafts









Kurbelwellenlager / Crankshaft bearings

Motor Typ Engine type	Zylinder No Ø mm	Bemerkung Comment	OE Germany Teile Nr. OE Germany part no.	Referenz Reference
TD 120/121/122/123	R 6 130,18	Hauptlagerpaar Main bearing pair STD	03 0314 TD1200	2865 03 0 STD 270449 78 519 600 037 HL 10243 000 
TD 120/121/122/123	R 6 130,18	Hauptlagersatz Main bearing set STD	03 0316 TD1200	1487 H07 0 STD 87 561 600 037 HS 10589 000 037 HS 10589 200 



Pleuellager / Conrod bearings

Motor Typ Engine type	Zylinder No Ø mm	Bemerkung Comment	OE Germany Teile Nr. OE Germany part no.	Referenz Reference
D 7 TD 70/71/73	R 6 104,775	Pleuellagerpaar Conrod bearing pair STD	03 0315 700000	7487 03 0 STD 270115 037 PL 18054 200 
D 7 TD 70/71/73	R 6 104,775	Pleuellagersatz Conrod bearing set STD	03 0317 700000	1887 P06 0 STD 87 230 600 037 PS 18055 200 
D 12	R 6 131	Pleuellagerpaar Conrod bearing pair STD	03 0315 D12000	7481 03 0 STD 276134 1547742 77 750 600 038 PL 19914 000 
D 12	R 6 131	Pleuellagersatz Conrod bearing set STD	03 0317 D12000	1881 P06 0 STD 276134 1547742 77 750 600 
D 12	R 6 131	Pleuellagerpaar Conrod bearing pair 0,25	03 0315 D12001	7481 03 0 025 77 750 610 038 PL 19914 025 
D 12	R 6 131	Pleuellagerpaar Conrod bearing pair 0,50	03 0315 D12002	7481 03 0 050 77 750 620 038 PL 19914 050 
D 13	R 6 131	Pleuellagerpaar Conrod bearing pair STD	03 0315 D13000	9759 89 0 STD 
D 13	R 6 131	Pleuellagersatz Conrod bearing set STD	03 0317 D13000	2085 P06 0 STD 20580558 77 898 600 038 PS 20862 000 
D 13	R 6 131	Pleuellagerpaar Conrod bearing pair 0,25	03 0315 D13001	9759 89 0 025 



Kurbelwellen Crankshafts



Pleuellager / Conrod bearings

Motor Typ Engine type	Zylinder No Ø mm	Bemerkung Comment	OE Germany Teile Nr. OE Germany part no.	Referenz Reference	
D 13	R 6 131	Pleuellagerpaar Conrod bearing pair 0,50	03 0315 D13002	9759 89 0 050	
D 10 TD 100/101/102/103 THD 103	R 6 120,64	Pleuellagerpaar Conrod bearing pair STD	03 0315 TD0000	4075 03 0 STD 270124	
D 10 TD 100/101/102/103 THD 103	R 6 120,64	Pleuellagersatz Conrod bearing set STD	03 0317 TD0000	1703 P06 0 STD 87 269 600	
TD 120/121/122/123	R 6 130,18	Pleuellagerpaar Conrod bearing pair STD	03 0315 TD1200	4076 03 0 STD 270130 037 PL 10242 000	
TD 120/121/122/123	R 6 130,18	Pleuellagersatz Conrod bearing set STD	03 0317 TD1200	1704 P06 0 STD 87 271 600 037 PS 10588 000	

Kurbelwellen

Crankshafts

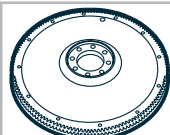

Schwungräder / Flywheels

Motor Typ Engine type	Zylinder No Ø mm	Bemerkung Comment	OE Germany Teile Nr. OE Germany part no.	Referenz Reference
D 11	R 6 123	für automatisches Getriebe ohne Flansch außen-Ø 430 mm innen-Ø 72 mm for automatic gearbox without flange outer-Ø 430 mm inner-Ø 72 mm	03 0330 D1100A	20742684A
D 11	R 6 123	für manuelles Getriebe mit Flansch außen-Ø 430 mm innen-Ø 66 mm for manual gearbox with flange outer-Ø 430 mm inner-Ø 66 mm	03 0330 D1100M	20742684M
D 12 A D 12 C D 12 D	R 6 131	Ø 430 mm	03 0330 D12000	1677033 20729327 8170798
D 13 A/B/C	R 6 131	Ø 430 mm	03 0330 D13001	20537671 20729380 21184666 21246953
D 16 C	R 6 144	Ø 430 mm	03 0330 D16000	20441568
D 16 C D 16 E D 16 G	R 6 144		03 0330 D16001	21630898



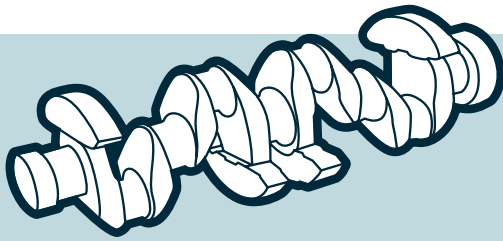

Kurbelwellen Crankshafts

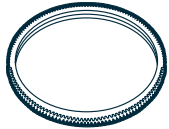

Zahnkränze / Ring gears

Motor Typ Engine type	Zylinder No Ø mm	Bemerkung Comment	OE Germany Teile Nr. OE Germany part no.	Referenz Reference
D 13 A D 13 B	R 6 131	außen-Ø 492 mm innen-Ø 450 mm 153 Zähne outer-Ø 492 mm inner-Ø 450 mm 153 gear teeth	03 0331 D00000	20711957 8193939



Zylinder / Kolben

Cylinder / Pistons



Zylinder/Kolben / Cylinder/Pistons

Motor Typ Engine type	Zylinder No Ø mm	Bemerkung Comment	OE Germany Teile Nr. OE Germany part no.	Referenz Reference
D 12 /B/C/D DH 12 D TAD 1250/1251/1252 VE	R 6 131	besteht aus: consists of: 03 0320 D12000 - 038 56 00 OEG 03 0119 D12000 - 20498544	03 0329 D12000	038 56 90 OEG 20509930 20515059 40 338 960
D 10 A 320/360 D 10 B 320 /360 DH 10 A 360 TD 10 A	R 6 120	besteht aus: consists of: 03 0320 DH1000 - 038 44 00 OEG 03 0119 102000 - 422 840	03 0329 DH1000	038 44 90 OEG
DH 12 E 340 DH 12 D 340	R 6 131	besteht aus: consists of: 03 0320 DH1200 - 038 65 00 OEG 03 0119 D12000 - 20498544	03 0329 DH1200	038 65 90 OEG 20521949
D 13 A	R 6 131	Euro 4/5 besteht aus: consists of: 03 0320 D13000 - 038 89 00 OEG 03 0119 D13000 - 20760235	03 0329 D13000	038 89 90 OEG 21027623 21209696 21523462 41 088 960
TAD 1630 G/P/GE TAD 1631 G TWD 1630 G/P	R 6 144	besteht aus: consists of: 03 0320 TAD163 - 038 55 00 OEG 03 0119 D16000 - 1556 532	03 0329 TAD163	038 55 90 OEG
TAMD 122 TID 121 TWD 1210	R 6 130,18	besteht aus: consists of: 03 0320 TID121 - 037 99 00 OEG 03 0119 122000 - 478 149	03 0329 TID001	037 99 92 OEG

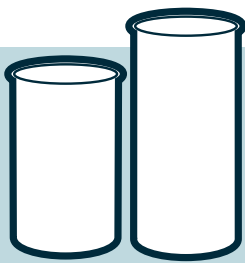

Zylinderlaufbuchsen

Cylinder liners



Zylinderlaufbuchsen / Cylinder liners

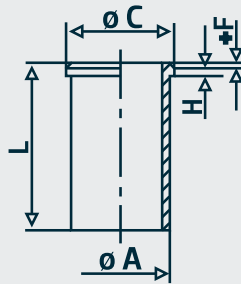

Motor Typ Engine type	Zylinder No Ø mm	Bemerkung Comment	OE Germany Teile Nr. OE Germany part no.	Referenz Reference
TD 60... TD 61... TD 63... TID 61... TWD 610 G	R 6 98,43	A 110 C 119,1 L 237,4 H+F 9,66+3,59 ohne Dichtringe without sealrings	03 0110 061000	037 WN 27 420 534 465 808 89 352 110
TD 60... TD 61... TD 63... TID 61... TWD 610 G	R 6 98,43	A 110 C 119,1 L 237,4 H+F 9,66+3,59 mit Dichtringen with sealrings	03 0119 061000	037 WN 27 420 534 465 808 89 352 110
TD 70... TD 71 A TD 71 GE TID 70 GG	R 6 104,775	A 117 C 127 L 257 H+F 11,66+0,74 ohne Dichtringe without sealrings	03 0110 070000	037 WN 11 88 868 110
TD 70... TD 71 A TD 71 GE TID 70 GG	R 6 104,775	A 117 C 127 L 257 H+F 11,66+0,74 mit Dichtringen with sealrings	03 0119 070000	037 WN 11 421 430 P04 88 868 110
D 100... HD 100... MD 100... TD 100... THD 100... TDH 101 B TMD 100 A TMD 100 D	R 6 120,64	A 134 C 147 L 294 H+F 11,74+0,8 ohne Dichtringe without sealrings	03 0110 100000	037 WN 18 422 093 540167 88 476 110

Zylinderlaufbuchsen

Cylinder liners

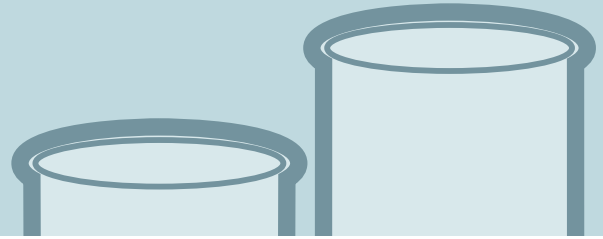

Zylinderlaufbuchsen / Cylinder liners

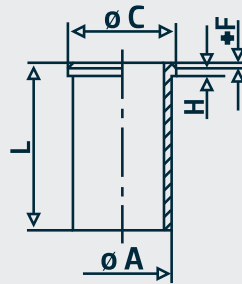

Motor Typ Engine type	Zylinder No Ø mm	Bemerkung Comment	OE Germany Teile Nr. OE Germany part no.	Referenz Reference
D 100... HD 100... MD 100... TD 100... THD 100... THD 101 B TMD 100 A TMD 100 D	R 6 120,64	A 134 C 147 L 294 H+F 11,74+0,8 mit Dichtringen with sealrings	03 0119 100000	037 WN 18 422 090 P06 422 093 540167 88 476 110
TD 100... TD 101... TD 102 GB THD 100... THD 101... THD 102... THD 102 A THD 102 C	R 6 120,64	A 134 C 147 L 296 H+F 11,52+3,5 mit Freidrehung ohne Dichtringe with recess without sealrings	03 0110 101000	037 WN 34 154 504 0 154 504 5 422 860 479 604 479 684 89 427 110
TD 100... TD 101... TD 102 GB/GC THD 100... THD 101... THD 102... TMD 102 A TMD 102 C	R 6 120,64	A 134 C 147 L 296 H+F 11,52+3,5 mit Freidrehung mit Dichtringen with recess with sealrings	03 0119 101000	037 WN 34 479 684 89 427 110
D 10 A D 10 B D 10 C DH 10 A GH 10 A GH 10 B GH 10 C TD 102 F... TD 102 G... TD 102 KF THD 102 KD	R 6 120,64	A 133,8 C 147 L 287,5 H+F 11,5+3,5 ohne Dichtringe without sealrings	03 0110 102000	037 WN 29 89 431 110

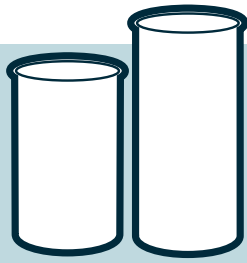

Zylinderlaufbuchsen Cylinder liners



Zylinderlaufbuchsen / Cylinder liners

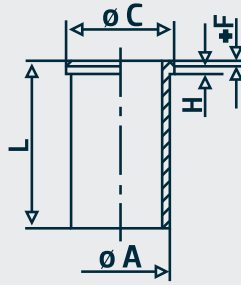

Motor Typ Engine type	Zylinder No Ø mm	Bemerkung Comment	OE Germany Teile Nr. OE Germany part no.	Referenz Reference
D 10 A D 10 B D 10 C DH 10 A GH 10 A GH 10 B GH 10 C TD 102 F... TD 102 G... TD 102 KF THD 102 KD	R 6 120,64	A 133,8 C 147 L 287,5 H+F 11,5+3,5 mit Dichtringen with sealrings	03 0119 102000	037 WN 29 422 840 89 431 110
TAD 120 BHC TAD 121 CHC TAMD 120... TAMD 121 C TAMD 121 D TD 120... TD 121 F... TD 121 GD TD 121 GG TD 121 K TD 122 GB TD 122 KBE	R 6 130,18	A 143,9 C 157,6 L 311 H+F 13,52+0,7 ohne Dichtringe without sealrings	03 0110 120000	037 WN 22 175 051 545 671 89 084 110
TAD 102 BHC TAD 121 CHC TAMD 120... TAMD 121 C TAMD 121 D TD 120... TD 121 F... TD 121 GD TD 121 GG TD 121 K TD 122 GB TD 122 KBE	R 6 130,18	A 143,9 C 157,6 L 311 H+F 13,52+0,7 mit Dichtringen with sealrings	03 0119 120000	037 WN 22 134 970 175 051 545 671 89 084 110

Zylinderlaufbuchsen

Cylinder liners

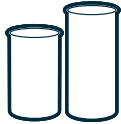

Zylinderlaufbuchsen / Cylinder liners

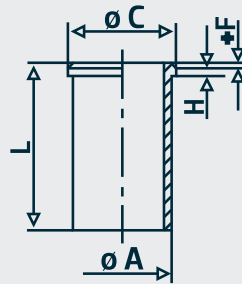

Motor Typ Engine type	Zylinder No Ø mm	Bemerkung Comment	OE Germany Teile Nr. OE Germany part no.	Referenz Reference
TAD 120 BHC TAD 121 CHC TAMD 120... TAMD 121 C TAMD 121 D TD 120... TD 121... TD 122... TAMD 122 D TID 120 FG TID 121... TMD 121 TWD 1210 G	R 6 130,18	A 143,9 C 157,6 L 311 H+F 10,52+0,7 ohne Dichtringe without sealrings	03 0110 121000	037 WN 25 271 155 275 755 470 286 89 328 110
TAD 102 BHC TAD 121 CHC TAMD 120... TAMD 121 C TAMD 121 D TD 120... TD 121... TD 122... TAMD 122 D TID 120 FG TID 121... TMD 121 TWD 1210 G	R 6 130,18	A 143,9 C 157,6 L 311 H+F 10,52+0,7 mit Dichtringen with sealrings	03 0119 121000	470 286 89 328 110
TAD 1230... TAD 1231... TAMD 120... TAMD 121... TAMD 122... TD 120... TD 121... TD 122... TID 120 FG TID 121... TMD 121 TMD 122 A TWD 1231 VE	R 6 130,18	A 144 C 157,6 L 313,5 H+F 10,52+3,28 ohne Dichtringe without sealrings	03 0110 122000	037 WN 30 478 149 89 399 110

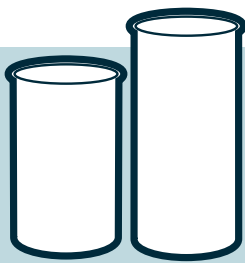

Zylinderlaufbuchsen

Cylinder liners



Zylinderlaufbuchsen / Cylinder liners

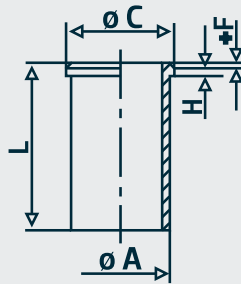

Motor Typ Engine type	Zylinder No Ø mm	Bemerkung Comment	OE Germany Teile Nr. OE Germany part no.	Referenz Reference
TAD 1230... TAD 1231... TAMD 120... TAMD 121... TAMD 122... TD 120... TD 121... TD 122... TID 120 FG TID 121... TMD 121... TMD 122 A TWD 1231 VE	R 6 130,18	A 144 C 157,6 L 313,5 H+F 10,52+3,28 mit Dichtringen with sealrings	03 0119 122000	037 WN 30 89 399 110
D 7 C TAD 740 GE TWD 740 GE	R 6 107	A 117 C 129,4 L 256,8 H+F 9,4+0,95 ohne Dichtringe without sealrings	03 0110 D7C000	20483013 89 839 110
D 7 C TAD 740 GE TWD 740 GE	R 6 107	A 117 C 129,4 L 256,8 H+F 9,4+0,95 mit Dichtringen with sealrings	03 0119 D7C000	20483013 89 839 110
D 11 430 D 11 A370 D 11 F-A D 11 H-A D 11 H-B	R 6 123	A 139,0 C 149,0 L 250,0 H+F 11,2+0,85 ohne Dichtringe without sealrings	03 0110 D11000	037 LW 00100 000 20820662 3809305 21719825
D 11 430 D 11 A370 D 11 F-A D 11 H-A D 11 H-B	R 6 123	A 139,0 C 149,0 L 250,0 H+F 11,2+0,85 mit Dichtringen with sealrings	03 0119 D11000	037 LW 00100 001 20820662 3809305 21719825

Zylinderlaufbuchsen

Cylinder liners

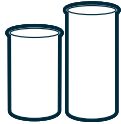

Zylinderlaufbuchsen / Cylinder liners

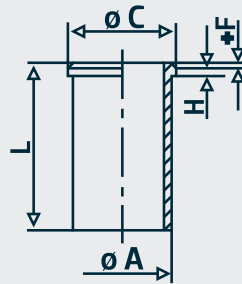

Motor Typ Engine type	Zylinder No Ø mm	Bemerkung Comment	OE Germany Teile Nr. OE Germany part no.	Referenz Reference
D 12 A D 12 B/C/D DH 12 D/E	R 6 131	A 144 C 159,6 L 272,8 H+F 11,2+0,9 Euro 2/3 ohne Dichtringe without sealrings	03 0110 D12000	20480098 20498544 89 593 110
D 12 B D 12 C D 12 D DH 12 D DH 12 E TAD 1240 GE TAD 1241 GE TAD 1241 VE TAD 1250 VE TWD 1240 VE TWD 1241 VE TWD 1242 VE	R 6 131	A 144 C 159,6 L 272,8 H+F 11,2+0,9 Euro 2/3 mit Dichtringen with sealrings	03 0119 D12000	20480098 20498544 89 593 110
D 12 A	R 6 131	A 143,9 C 159,6 L 276,4 H+F 11,2+4,45 Euro 2 ohne Dichtringe without sealrings	03 0110 D12001	037 WN 35 1677874
D 12 A	R 6 131	A 143,9 C 159,6 L 276,4 H+F 11,2+4,45 Euro 2 mit Dichtringen with sealrings	03 0119 D12001	037 WN 35 1677874

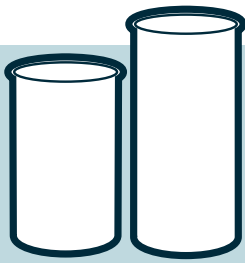

Zylinderlaufbuchsen

Cylinder liners



Zylinderlaufbuchsen / Cylinder liners

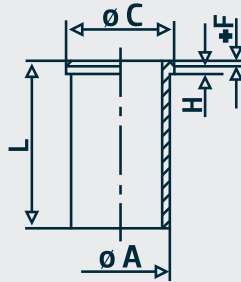

Motor Typ Engine type	Zylinder No Ø mm	Bemerkung Comment	OE Germany Teile Nr. OE Germany part no.	Referenz Reference
D 13 A... D 13 B... TAD 1340 - 1345 GE TAD 1350 - 1355 GE TAD 1340 - 1345 VE	R 6 131	A 143,9 C 159,6 L 262 H+F 11,2+0,9 ohne Dichtringe without sealrings	03 0110 D13000	20760235 20858451 270 950 89 886 110
D 13 A... D 13 B... TAD 1340 - 1345 GE TAD 1350 - 1355 GE TAD 1340 - 1345 VE	R 6 131	A 143,9 C 159,6 L 262 H+F 11,2+0,9 mit Dichtringen with sealrings	03 0119 D13000	20760235 20858451 270 950 89 886 110
D 16 A D 16 B TAD 1630 G TAD 1630 GE TAD 1630 P TD 163 ES TWD 1630 P	R 6 144	A 158,9 C 172 L 315 H+F 13,09+2 ohne Dichtringe without sealrings	03 0110 D16000	1556532 037 WN 36
D 16 A D 16 B TAD 1630 G TAD 1630 GE TAD 1630 P TD 163 ES TWD 1630 P	R 6 144	A 158,9 C 172 L 315 H+F 13,09+2 mit Dichtringen with sealrings	03 0119 D16000	1556532 037 WN 36

Zylinderlaufbuchsen

Cylinder liners

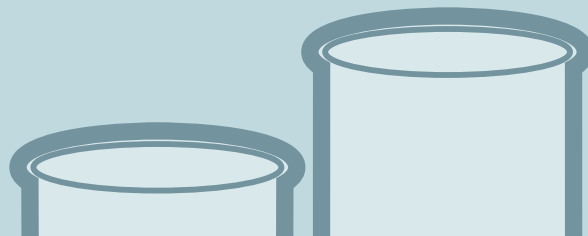

Dichtringsätze / Set of sealrings

Motor Typ Engine type	Zylinder No Ø mm	Bemerkung Comment	OE Germany Teile Nr. OE Germany part no.	Referenz Reference
TD 60... TD 61... TD 63... TID 61... TWD 610 G	R 6 98,43	Dichtringsatz, passend für Zylinderlaufbuchse: 03 0110 061000 - 465 808 set of sealrings, fits for cylinder liner: 03 0110 061000 - 465 808	03 0111 061000	271 161 271 161-2 36095
D 70... TD 70...	R 6 104,775	Dichtringsatz, passend für Zylinderlaufbuchse: 03 0110 070000 - 421 430 P04 set of sealrings, fits for cylinder liner: 03 0110 070000 - 421 430 P04	03 0111 070000	271 160 271 160-4
TD 70... TD 71... TD 73 G TID 70 GG	R 6 104,775	Dichtringsatz, passend für Zylinderlaufbuchse: 03 0110 071000 - 471 710 set of sealrings, fits for cylinder liner: 03 0110 071000 - 471 710	03 0111 071000	271 159 271 159-6
D 100... HD 100... MD 100... TD 100... THD 100... THD 101 B TMD 100 A	R 6 120,64	Dichtringsatz, passend für Zylinderlaufbuchse: 03 0110 100000 - 422090P06 set of sealrings, fits for cylinder liner: 03 0110 100000 - 422090P06	03 0111 100000	271 158 271 158-8 36033
D 10 A D 10 B D 10 C DH 10 A GH 10 A GH 10 B GH 10 C TD 100... TD 101... TD 102... THD 100... THD 101... THD 102... TMD 102 A TMD 102 C	R 6 120,64	Dichtringsatz, passend für Zylinderlaufbuchse: 03 0110 101000 - 479684 03 0110 102000 - 422840 set of sealrings, fits for cylinder liner: 03 0110 101000 - 479684 03 0110 102000 - 422840	03 0111 101000	271 157 271 157-0 36377

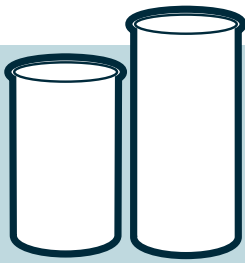

Zylinderlaufbuchsen

Cylinder liners

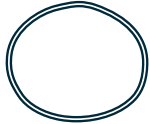

Dichtringsätze / Set of sealrings

Motor Typ Engine type	Zylinder No Ø mm	Bemerkung Comment	OE Germany Teile Nr. OE Germany part no.	Referenz Reference
TAD 120 BHC TAD 121 CHC TAMD 120... TAMD 121 C TAMD 121 D TD 120... TD 121 F... TD 121 GD TD 121 GG TD 121 K TD 122 GB TD 122 KBE	R 6 130,18	Dichtringsatz, passend für Zylinderlaufbuchse: 03 0110 120000 - 134970 set of sealrings, fits for cylinder liner: 03 0110 120000 - 134970	03 0111 120000	271 181-0
TD 120 C TD 120 D TD 120 E TD 120 F/FA/FB/FC TD 120 G/GA	R 6 130,18	Dichtringsatz set of sealrings	03 0111 120001	271 156-2
D 12... DH 12... TAD 1230... TAD 1231... TAD 1240... TAD 1241... TAD 1250... TAMD 120... TAMD 121... TAMD 122... TD 120... TD 121... TD 122... TID 120 FG TID 121... TMD 121... TMD 122 A TWD 1231 VE TWD 1234 VE TWD 1241 VE TWD 1242 VE	R 6 130,18/131	Dichtringsatz, passend für Zylinderlaufbuchse: 03 0110 122000 - 478149 03 0110 D12000 - 20498544 03 0110 D12001 - 1677874 set of sealrings, fits for cylinder liner: 03 0110 122000 - 478149 03 0110 D12000 - 20498544 03 0110 D12001 -1677874	03 0111 121000	270 950-9 46829
TD 121	R 6 130	Dichtringsatz set of sealrings	03 0111 121001	271 155-4
D 16 A D 16 B TAD 1630 G TAD 1630 GE TAD 1630 P TAD 163 ED TWD 1630 P	R 6 144	Dichtringsatz, passend für Zylinderlaufbuchse: 03 0110 D16000 - 1556532 set of sealrings, fits for cylinder liner: 03 0110 D16000 - 1556532	03 0111 162000	037 SK 50028 000 270 935-0

Pleuelstangen

Connecting rods

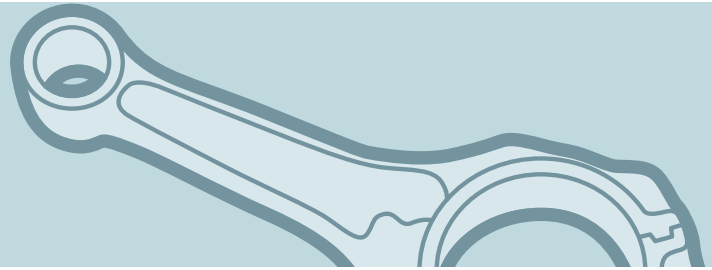

Pleuelstangen / Connecting rods

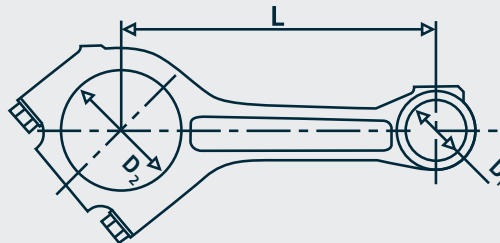

Motor Typ Engine type	Zylinder No Ø mm	Bemerkung Comment	OE Germany Teile Nr. OE Germany part no.	Referenz Reference
TD 100 TD 101	R 6 120,64	D1: 52 D2: 90,925 L: 260	03 0310 100000	1545299 846731
TD 120 TD 121 TD 122	R 6 130,18	D1: 55 D2: 96,835 L: 275	03 0310 120000	186 749 470 424
D 5 A... D 7 A... TD 52... TAD 52... TAD 53... TD 72... TAD 72... TAD 73... TAD 75... TAD 76...	R 4/6 108	D1: 42 D2: 72,5 L: 210	03 0310 700000	2058 5982
D 12 A...	R 6 131	D1: 55 D2: 96,8 L: 260	03 0310 D12A00	154 7124 20412200 3184823
D 12 A TAD 1241 GE TAD 1242 GE	R 6 131	D1: 55 D2: 96,835 L: 260 Trapez Crack Pleuelstange trapezoidal crack connecting rod	03 0310 D12A01	21160343 3849405

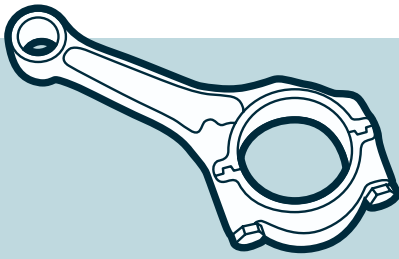

Pleuelstangen

Connecting rods



Pleuelschrauben / Big end bolts

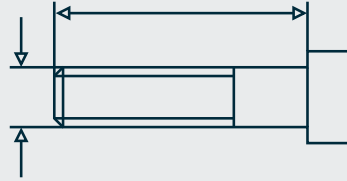

Motor Typ Engine type	Zylinder No Ø mm	Bemerkung Comment	OE Germany Teile Nr. OE Germany part no.	Referenz Reference
D 5 A... D 7 A... TD 52... TAD 52... TAD 53... TD 72... TAD 72... TAD 73... TAD 75... TAD 76...	R 4/6 101/108	M12 x 1,5 x 73 mm	03 0311 700000	1170 0326

Kolben

Pistons



Kolben / Pistons

Motor Typ Engine type	Zylinder No Ø mm	Bemerkung Comment	OE Germany Teile Nr. OE Germany part no.	Referenz Reference
D 12 /B/C/D DH 12 D TAD 1250/1251/1252 VE	R 6 131	passend für: suitable for: 03 0329 D12000 - 038 56 90 OEG	03 0320 D12000	038 56 00 OEG
D 10 A 320/360 D 10 B 320 /360 DH 10 A 360 TD 10 A	R 6 120	passend für: suitable for: 03 0329 DH1000 - 038 44 90 OEG	03 0320 DH1000	038 44 90 OEG
DH 12E 340/460 DH 12D 340	R 6 131	passend für: suitable for: 03 0329 DH1200 - 038 65 90 OEG	03 0320 DH1200	038 65 00 OEG
D 13 A	R 6 131	Euro 4/5 passend für: suitable for: 03 0329 D13000 - 038 89 90 OEG	03 0320 D13000	038 89 00 OEG
TAD 1630 G/P/GE TAD 1631 G TWD 1630 G/P	R 6 144	passend für: suitable for: 03 0329 TAD163 - 038 55 90 OEG	03 0320 TAD163	038 55 00 OEG
TAMD 122 TID 121 TWD 1210	R 6 130,18	passend für: suitable for: 03 0329 TID001 - 037 99 92 OEG	03 0320 TID121	037 99 00 OEG

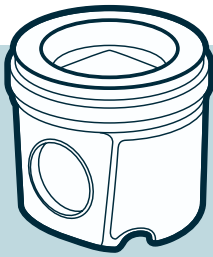

Kolben Pistons



Kolbenringsätze / Piston ring sets

Motor Typ Engine type	Zylinder No Ø mm	Bemerkung Comment	OE Germany Teile Nr. OE Germany part no.	Referenz Reference
D 12 /B/C/D DH 12 D/E TAD 1250/1251/1252 VE	R 6 131	4,0 / 3,0 / 4,0 mm für Kolben / for piston: 03 0320 D12000 - 038 56 00 OEG 03 0320 DH1200 - 038 65 00 OEG	03 0321 D12000	
TD 120 TD 121 TD 122	R 6 130,18	2,38 / 3,16 / 4,74 mm	03 0321 T12000	
TAD 1230 TAD 1231 TAD 1232 TAMD 122 TD 121 TID 121 TID 123 TWD 1210 TWD 1211 TWD 1230	R 6 130,18	3,50 / 3,16 / 4,74 mm	03 0321 T12001	

Nockenwellen

Camshafts

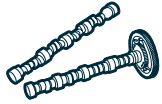
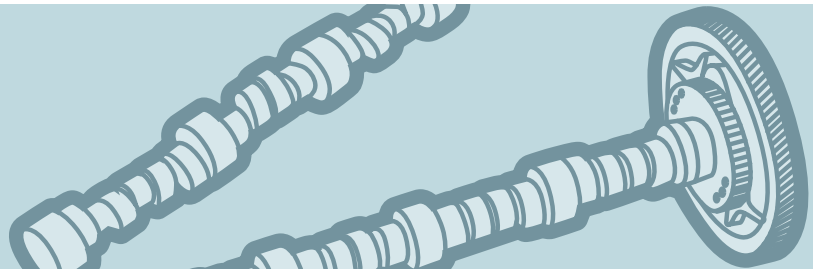

Nockenwellen / Camshafts



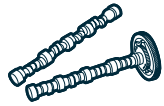
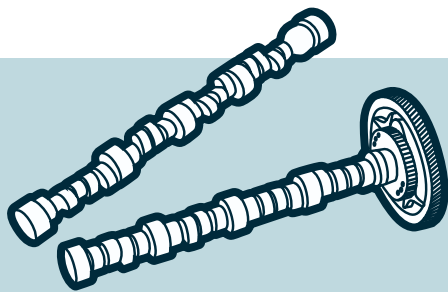

Motor Typ Engine type	Zylinder No Ø mm	Bemerkung Comment	OE Germany Teile Nr. OE Germany part no.	Referenz Reference
TD 100 A TD 100 C THD 100 D THD 100 DA THD 100 DB THD 100 DC THD 100 DD	R 6 120,64	mit metrischem Gewinde with metric thread M10 x 1,25	03 0500 100000	422 363-2 467 853-8
D 10 A D 10 B TD 100 G TD 100 GA TD 101... TD 102... THD 100 E... THD 100 KC THD 101... THD 102...	R 6 120,64	mit metrischem Gewinde with metric thread M10 x 1,25	03 0500 102000	1545 071-1 479 450 479 610-8 8194480
TD 120 F TD 120 FG TD 120 G TD 120 GA TD 121... TD 122...	R 6 130,18	mit metrischem Gewinde with metric thread M10 x 1,25	03 0500 122000	468 723-2 478 750 479 620-7 819 3727
D 5 A-A T D 5 A-A TA TD 520 GE TAD 520 GE TAD 520 VE	R 4 108	mit Zahnrad with gear	03 0500 500000	2127 2771
D 7 C-A TA TD 720 GE TAD 720 GE TAD 720 VE TAD 721 VE	R 6 108	mit Zahnrad with gear	03 0500 700000	2127 2768
D 7 A-B TA D 7 C-B TA TAD 720 VE TAD 720 GE TAD 721 GE TAD 721 VE TAD 722 GE TAD 722 VE TAD 730 GE TAD 731 GE TAD 732 GE TAD 733 GE	R 6 108	mit Zahnrad with gear	03 0500 700001	2124 6145

Nockenwellen

Camshafts



Nockenwellen / Camshafts



Motor Typ Engine type	Zylinder No Ø mm	Bemerkung Comment	OE Germany Teile Nr. OE Germany part no.	Referenz Reference	
D 7 C TAD 740 GE TAD 741 GE TWD 731 VE TWD 740 GE TWD 740 VE	R 6 107	Euro 1/2	03 0500 D70000	8192784	
D 9 A	R 6 120		03 0500 D9A000	20451774	
D 9 A	R 6 120		03 0500 D9A001	20451775	
D 7 E	R 6 108		03 0500 D7E000	20795692 21311517 21451261 21451262	
D 11	R 6 123		03 0500 D11000	20746807	
D 11 325/355/365/385 D 11 A 430 D 11 C 330/370/410/450 D 11 K 330 /370/380/410/ 430/450/460	R 6 123	ohne Lager / without bearings Motorbremsentyp / Engine Brake Type EBR-VEB & EBR-EPGC	03 0500 D11001	23289157 22584594 22431874 20746808	
D 11 C	R 6 123	Euro 5 ohne Lager / without bearings Motorbremsentyp / Engine Brake Type EBR-VEB & EBR-EPGC	03 0500 D11C00	22584592 22431872 21189194	
D 11 K	R 6 123	Euro 6	03 0500 D11K00	21745877 22431870 23271090 23289200	
D 12 A D 12 B	R 6 131	Euro 2	03 0500 D12A00	814 8524	
D 12 C D 12 D	R 6 131	Euro 3	03 0500 D12C00	316 5224	
D 12 C/D DH 12 C/D D 12 D Gen. 6 DH 12 E Gen. 6	R 6 131		03 0500 D12C01	316 5423	
D 13 FH/FM/FMX D 13 NH9/10/11/12/13/16	R 6 131		03 0500 D13000	22431885	
D 13 VEB + Euro 3/6	R 6 131	Motorbremse einschließlich Abgasdruckregler engine brake including exhaust pressure governor	03 0500 D13001	20742607	
D 13 K	R 6 131	Euro 6	03 0500 D13002	21807011 22145979 22431878	

Nockenwellen

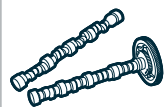
Camshafts



Nockenwellen / Camshafts

Motor Typ Engine type	Zylinder No Ø mm	Bemerkung Comment	OE Germany Teile Nr. OE Germany part no.	Referenz Reference	
D 13 A	R 6 131	Euro 4/5	03 0500 D13A00	207 426 10	
D 13 A	R 6 131		03 0500 D13A01	22431883	
D 13 A FH/FM 13	R 6 131	Euro 3	03 0500 D13A02	22431887	
D 13 C FH/FM 13	R 6 131	Euro 4	03 0500 D13C00	22431881	
D 13 C 380/420/460/500/540	R 6 131	Euro 5 / EEV (außer/except D 13 C 540) ohne Lager / without bearings Motorbremsentyp / Engine Brake Type EBR-VEB, EGR-C, EBR-VEB7, EBR-VGTC	03 0500 D13C01	22431882 22584598 20920956	
D 13 K	R 6 131	Euro 6	03 0500 D13K01	22475254 22486978 23271081 23289181	
D 16 A TD 162 TD 163	R 6 144		03 0500 D16000	1543704-9	
TAD 1670-72 VE	R 6 144		03 0500 TAD167	20950804 22431891	

Nockenwellen Camshafts

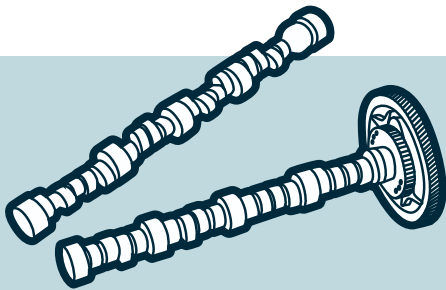

Ventilstößel / Valve tappets

Motor Typ Engine type	Zylinder No Ø mm	Bemerkung Comment	OE Germany Teile Nr. OE Germany part no.	Referenz Reference
D/TD 50/60/61/70/71 TAMD 61/70/71... TID 61/70... TWD 610 G... TMD 70...	R 6 95,25/98,43/ 104,775	mit 4 Bohrungen 4 hole version	03 0510 070000	421 067-0
D/TD 50/60/61/70/71 TAMD 61/70/71... TID 61/70... TWD 610 G... TMD 70...	R 6 95,25/98,43/ 104,775	ohne Bohrungen without holes	03 0510 070001	471037-2
D 100... TD 100/101/102/103... TD 120/121/122/123... THD 100/101/102/103...	R 6 120,67/130,18	für Guss-Nockenwelle for casted camshafts	03 0510 120000	479 031-7
D 100... TD 100/101/102/103... TD 120/121/122/123... THD 100/101/102/103...	R 6 120,67/130,18	gehärtete Version für Stahl-Nockenwellen reinforced version for steel camshafts	03 0510 120001	479 863-3
D 100... TD 100/101/102/103... TD 120/121/122/123... THD 100/101/102/103...	R 6 120,67/130,18	mit 2 Nuten with 2 grooves	03 0510 120002	1535539
TD 420 VE TAD 420 VE TAD 620 VE	R 4/6 101		03 0510 600000	20460007

Kraftstoffpumpen

Fuel pumps

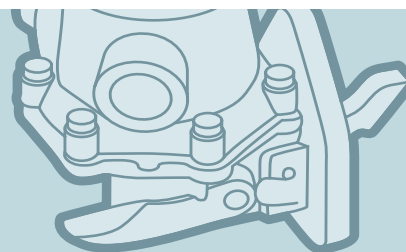

Hydraulikpumpen / Hydraulic pumps

Motor Typ Engine type	Zylinder No Ø mm	Bemerkung Comment	OE Germany Teile Nr. OE Germany part no.	Referenz Reference
D 11 C D 13 A/B/C/K D 16 G/K	R 6 123/131/144		03 1390 FH0000	21110365 21186659 21488833

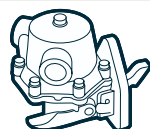

Kraftstoffpumpen / Fuel pumps

Motor Typ Engine type	Zylinder No Ø mm	Bemerkung Comment	OE Germany Teile Nr. OE Germany part no.	Referenz Reference
D 11 A/B/C/K D 13 A/B/C/H/K D 16 C/E/G	R 6 123/131/144	mechanisch mechanic	03 1500 D00000	2099 7341 7420 997 341 7421 476 011 7485 103 778
D 12 A D 12 B D 12 C	R 6 131	mechanisch mechanic	03 1500 FH0000	20411997 20441871 20752310 20769469 21067551
D 12 C-A MP D 12 D TAD1240GE TAD1241GE/VE TAD1242GE/VE TAD1250-1252VE	R 6 131	mechanisch mechanic	03 1500 FH0001	20440372 20749646 3092459



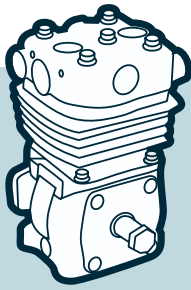

Kompressoren Compressors



Kompressor-Kolben / Compressor-Pistons



Motor Typ Engine type	Zylinder No Ø mm	Bemerkung Comment	OE Germany Teile Nr. OE Germany part no.	Referenz Reference
F 6 FL 6 F 7 FE 7 FL 7 FM 7	R 6 120/126/128	nur Kolben piston only Ø 92 mm für 1+2-Zylinder Kompressor for 1+2-cylinder compressor 360 ccm / 720 ccm	03 1380 D70000	21136690
D 7 D 11	R 6 127	nur Kolben piston only Ø 75 mm	03 1380 D70001	1697282
D 10A DH 10A D 12 A/C/D DH 12 A/C/D	R 6 120,65/131	nur Kolben piston only Ø 85 mm	03 1380 FH1200	1698686
D 11 D 13	R 6 127/131	nur Kolben piston only Ø 88 mm	03 1380 FH1201	1698848

Auspuffkrümmer

Exhaust elbows



Auspuffkrümmer / Exhaust elbows

Motor Typ Engine type	Zylinder No Ø mm	Bemerkung Comment	OE Germany Teile Nr. OE Germany part no.	Referenz Reference	
TD 122 TD 123 D 12 A D 12 D	R 6 130,18/131	SEITE / SIDE	03 1400 TD0000	1547521 20451672 20533286 20743488	
TD 122 TD 123 D 12 A D 12 D	R 6 130,18/131	MITTE / MIDDLE	03 1400 TD0001	1547520 8170972 20533282 20743486	

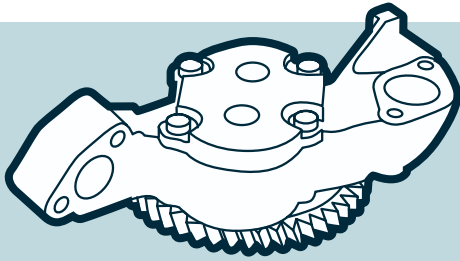

Ölpumpen

Oil pumps



Ölpumpen / Oil pumps

Motor Typ Engine type	Zylinder No Ø mm	Bemerkung Comment	OE Germany Teile Nr. OE Germany part no.	Referenz Reference
TD 100 G TD 100 F TD 101 G TD 101 F TD 102 TD 103	R 6 120,64		03 1800 101000	1545 119 479 319
D 10 A TD 102 TD 102 F TD 102 FS TD 103	R 6 120,64		03 1800 102000	1545824 479 317
D 10 A TD 101 TD 102 TD 103 TD 121 G TD 121 F TD 122	R 6 120,64/130,18		03 1800 122000	468 023 468 351 470 343 478 285 478 649
D 5 A-B TA TD 520 GE TAD 520 GE TAD 520 VE TAD 530 GE TAD 531 GE TAD 532 GE TD 720 GE	R 4/6 108		03 1800 500000	20515177
TAD 620 VE TAD 650 VE TAD 660 VE	R 6 101		03 1800 600000	20574451
D 6 A D 7 A TD 71... TD 73...	R 6 98,43/104,775	D 7 A 285: Motor Nr. 45687... TD 73: Motor Nr. ...141071 D 7 A 285: engine no. 45687... TD 73: engine no. ...141071	03 1800 071000	471 733 477 547
D 7 A-B TA D 7 C-A TA D 7 C-B TA TAD 720 GE TAD 720 VE TAD 721 GE TAD 721 VE TAD 722 GE TAD 722 VE TAD 730 GE TAD 731 GE TAD 732 GE TAD 733 GE	R 6 108		03 1800 700000	20524412
TAD 750 VE TAD 760 VE	R 6 V 6/8 108/132		03 1800 700001	20875082

Ölpumpen

Oil pumps

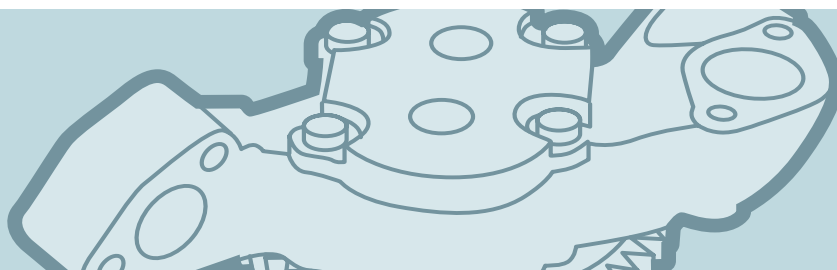

Ölpumpen / Oil pumps

Motor Typ Engine type	Zylinder No Ø mm	Bemerkung Comment	OE Germany Teile Nr. OE Germany part no.	Referenz Reference
D 7 A/B TAD 730 G/P/V TAD 740 GE TAD 741 GE TAMD 63 L-A/P-A TAMD 71 A/B TAMD 72 A/P-A/WJ-A TAMD 73 P-A/WJ-A TAMD 74 A/A-A/A-B TAMD 74 C-A/C-B/L-A TAMD 74 L-B/P-A/P-B TAMD 75 P-A TD 610 G TD 71 ACE/F/G/KAE/KBE TD 73 /KBE/KDE/KHE TWD 610 G TWD 740 GE	R 6 107		03 1800 FL0000	864760
D 9 A/B TAD 940 GE/VE TAD 941 GE/VE TAD 942 GE/VE TAD 943 VE TAD 950 VE TAD 951 VE TAD 952 VE	R 6 120		03 1800 FM0000	20758237
DH 10 A GH 10 A GH 10 B THD 103 K THD 103 KB THD 103 KD THD 103 KF THD 104 K	R 6 120,64		03 1800 DH10A0	21160331 425 242
D 12... TAD 1240 GE/VE TAD 1241 GE/VE TAD 1242 GE/VE TAD 1250 VE TAD 1251 VE TAD 1252 VE TWD 1240 VE	R 6 130,18/131		03 1800 FH1202	8170261
D 12 C	R 6 131		03 1800 FH1201	20709848 8170465 98180104

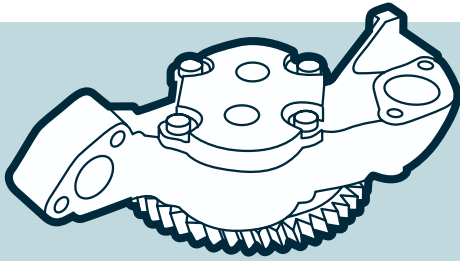

Ölpumpen

Oil pumps



Ölpumpen / Oil pumps

Motor Typ Engine type	Zylinder No Ø mm	Bemerkung Comment	OE Germany Teile Nr. OE Germany part no.	Referenz Reference
D 13... TAD 1340 VE TAD 1341-1345 GE/VE TAD 1350-1353 GE/VE TAD 1354 GE TAD 1355 GE TAD 1360-1365 VE TAD 1371-1375 VE	R 6 131		03 1800 FH1203	20824906
D 13 A D 13 B	R 6 131		03 1800 D13000	20835230 21736639
D 16 A/B TAD 1630 G/GE/P/V TAD 1631 G/GE TAMD 162 A/B/C/C-B/C-C TAMD 163 A-A/P-A TAMD 165 A-A/C-A/P-A TD 162 F TD 163 E TD 164 KAE TID 162 AG/AGP/AP/APB TWD 1620 G TWD 1630 G/P/V	R 6 144		03 1800 FH1600	1556730
D 16 C/E/F/G/H/K D 16 C-A MG/C-A MH/C-B MH/C-C MH TAD 1640-1642 GE/VE TAD 1643 VE TAD 1650 GE/VE TAD 1651 GE TAD 1660-1662 VE TAD 1670-1672 VE TWD 1643 GE TWD 1652 GE TWD 1653 GE TWD 1663 GE TWD 1672 GE TWD 1673 GE	R 6 144		03 1800 FH1601	20553753 1556018

Ölkühler

Oil coolers

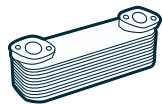
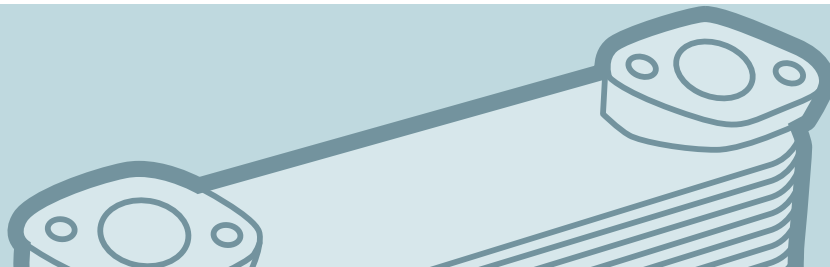

Ölkühler / Oil coolers

Motor Typ Engine type	Zylinder No Ø mm	Bemerkung Comment	OE Germany Teile Nr. OE Germany part no.	Referenz Reference
TD 420 VE TAD 420 VE	R 4 101		03 1820 600000	20532396
D 5 A-A T D 5 A-A TA D 5 A-B TA TD 520 GE TAD 520 VE TAD 520 GE TAD 530 GE TAD 531 GE TAD 532 GE	R 4 108		03 1820 500000	20715675
TAD 620 VE TAD 650 VE TAD 660 VE	R 6 101		03 1820 600001	20511773
TD 720 GE	R 6 108		03 1820 700000	20715679
D 7 A-B TA D 7 C-A TA D 7 C-B TA TAD 720 GE TAD 720 VE TAD 721 GE TAD 721 VE TAD 722 GE TAD 722 VE TAD 730 GE TAD 731 GE TAD 732 GE TAD 733 GE TAD 750 VE TAD 760 VE	R 6 108		03 1820 700001	20715681
D9 A2A D9-425/D9-500/D9-575/D9 AMG/D9 A-MH D9 A2B D9-425/D9-500/D9-575/MH D9 A2C/A2D/A2E/A2F D9 A2G/A2H/A2J/A2K D11 A-A/A-B/A-C/A-C (IPS) D11 A-D/A-D(IPS)/A-E D11 B1-A MP/B2-A MP TAD941GE	R 6 120	6 Lamellen 6 fins	03 1820 D90000	20729259 8170816
TAD 1230G/1230P/1231GE TAD 1232GE TD 120C/120G/1210G TD 121G-87121GP-87 TID 120FG/121FG TWD 1210G/1210P/1210V TWD 1211G/1211P/D1211V TWD 1230V/1230VE/1231VE	R 6 131		03 1820 TD1200	468612

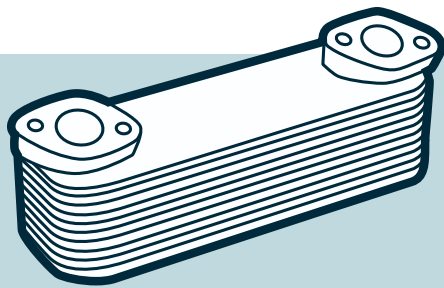

Ölkühler Oil coolers

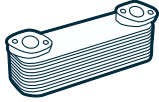

Ölkühler / Oil coolers

Motor Typ Engine type	Zylinder No Ø mm	Bemerkung Comment	OE Germany Teile Nr. OE Germany part no.	Referenz Reference
TAD 1240GE/1241GE/1242GE TAD 1241VE/1242VE/1250VE TAD 1251VE/1252VE TWD 1240VE	R 6 131	7 Lamellen 7 fins	03 1820 D12000	20749399 8130186
D 13 A/B/C/K B13R/FH D 13 FH(4)/FM/FM(4) D 13 F/H A35F D 13 F/H EC380D/EC480D D 13 F/H L150G/L180G D 13 F/H L220G/L250G	R 6 131	7 Lamellen 7 fins	03 1820 D13000	20505537
TAD 1340-1345VE TAD 1350-1353VE TAD 1360-1365VE TAD 1371-1375VE D 13 B-E MH/B-N MH D 13 C1-A MP/C2-A MP D 13 C3-A MP/C4-A MP D 13 B-A MP/B-B MP D 13 B-C MP/B-D MP D 13 B-G MP D 13 3B-H MP/B-J MP/ D 13 B-K MP/B-L MP D 13 B-M MP D 13 B-E MH/B-N MH D 13 B-E MG/B-F MG	R 6 131	8 Lamellen 8 fins	03 1820 D13001	20742946

Wasserpumpen

Water pumps

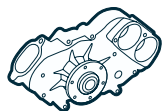

Wasserpumpen / Water pumps

Motor Typ Engine type	Zylinder No Ø mm	Bemerkung Comment	OE Germany Teile Nr. OE Germany part no.	Referenz Reference
TD 101... TD 102... TD 103... TD 121... TD 122...	R 6 130,18	nicht / not TD 101 G	03 2000 121000	1 545 261 1 675 945 1698 620 20431484 3184 802 468 250 468 937 470 232
TD 102 TD 103	R 6 120,65		03 2000 123000	20431484
TD 420 VE TAD 420 VE TAD 620 VE	R 4/6 101		03 2000 600000	20726081
D 5 A-A T D 5 A-A TA D 5 A-B TA D 7 A-B TA D 7 C-A TA TD 420 VE TAD 420 VE TAD 520 VE TAD 620 VE TAD 650 VE TAD 660 VE TAD 720 VE TAD 721 GE TAD 721 VE TAD 722 VE TAD 732 GE TAD 733 GE TAD 750 VE TAD 760 VE	R 4/6 107/108		03 2000 700000	21404502
TAD 520 VE TAD 720 VE TAD 721 VE TAD 721 VE	R 4/6 108		03 2000 700001	2172 7941
TD 520 GE TAD 520 GE TAD 520 VE TAD 530 GE TAD 531 GE TAD 532 GE TD 720 GE TAD 720 GE TAD 720 VE TAD 721 GE TAD 721 VE TAD 722 VE TAD 750 VE TAD 760 VE	R 4/6 108		03 2000 700002	2172 7936

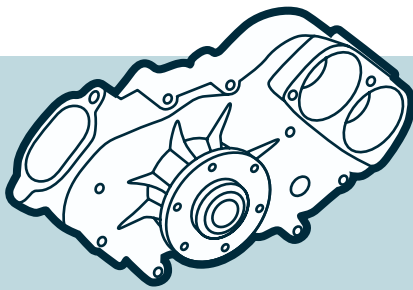

Wasserpumpen

Water pumps

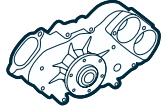

Wasserpumpen / Water pumps

Motor Typ Engine type	Zylinder No Ø mm	Bemerkung Comment	OE Germany Teile Nr. OE Germany part no.	Referenz Reference
D 5 F D 5 E TAD 530-532 GE TAD 730-734 GE	R 4/6 108		03 2000 700003	20834409 20997647 20997650
D 6... D 7 A D 7 B TD 61... TD 63... TD 71... TD 73...	R 6 98,43/104,775		03 2000 610000	1675750 20575653 3183908 3183909 477397 477770 8112185 8113522 8192050 85000387
D 9 A/B D 9 A2C/A2D/A2E/A2F/A2G/ A2H/A2J/A2K D 11 B1-A MP/B2-A MP TAD 940 GE/VE TAD 941 GE/VE TAD 942 VE TAD 943 VE TAD 950 VE TAD 951 VE TAD 952 VE	R 6 120		03 2000 D90000	3161436
D 9 A/B	R 6 120	Riemenscheibe Ø 168 mm pulley Ø 168 mm	03 2000 D90001	20411880 21076088
D 9 A/B	R 6 120	Riemenscheibe Ø 140 mm pulley Ø 140 mm	03 2000 D90002	20464403
D 11 A/B/C D 13 A/B/C/F/H D 13 B	R 6 123/131		03 2000 D10000	20538820 20995158 21280077 21469157
D 9 A D 13 B D 16 C D 16 C-A MG D 16 C-A MH TAD 1640 GE TAD 1641 GE TAD 1641 VE TAD 1642 GE TAD 1642 VE TAD 1643 GE TAD 1643 VE TAD 1650 GE	R 6 120/131/144		03 2000 D16001	2053 8845 2074 4939 2074 4940 2076 1306 2122 8793 2146 8471 3161 436
D 11 C	R 6 123	Flügelrad Ø 130 mm impeller Ø 130 mm Euro 5	03 2000 DX1130	21648716

Wasserpumpen

Water pumps

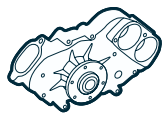

Wasserpumpen / Water pumps

Motor Typ Engine type	Zylinder No Ø mm	Bemerkung Comment	OE Germany Teile Nr. OE Germany part no.	Referenz Reference
D 12 A D 12 B	R 6 131		03 2000 D12000	1676713 8112889 8113155 8149882
D 12 A	R 6 131	für Schaltgetriebe Nicht für Getriebe Retarder for manual gear box not for gear box retarder	03 2000 D12A00	1547155 8113117 8148460 8149941
D 12 C	R 6 131		03 2000 D12C00	20431135 20713787 20734268 3803909 81070305 8113274 8113275 8170305 8170833 8500 0076 8500 0452
DH 12...	R 6 131		03 2000 DH1200	1549491 20568564 20592629 20755669 20879114 8113859 85000337 85000412 85000476 85000657
D 13 C D 13 K	R 6 131	Flügelrad Ø 130 mm impeller Ø 130 mm Euro 5	03 2000 000000	20920065 21648711 21960481 85000957 85013057 85013427
D 13 C	R 6 131	Flügelrad Ø 130 mm impeller Ø 130 mm Euro 5	03 2000 D13C00	21030340 21648708 21960479 21969183 85000956 85013056 85013425 85013466
D 16 A	R 6 144		03 2000 D16000	1543380 1543960 1556330 8113116 8149980

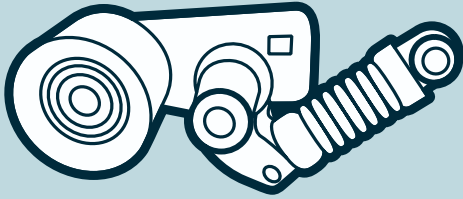

Riemenspanner Belt tensioners



Riemenspanner / Belt tensioners

Motor Typ Engine type	Zylinder No Ø mm	Bemerkung Comment	OE Germany Teile Nr. OE Germany part no.	Referenz Reference
D13 A D13 B D13 C D13 F D13 H D13 K	R 6 131	Breite / width 38,45 mm Außen / outer Ø 73 mm Metall / metal	03 2050 F13000	21393207
D13 A D13 B D13 C D13 K	R 6 131	Breite / width 38 mm Außen / outer Ø 74 mm	03 2050 F13001	21260406

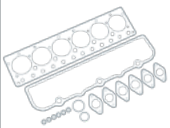

Dichtungssätze / Gasket sets

Motor Typ Engine type	Zylinder No Ø mm	Bemerkung Comment	OE Germany Teile Nr. OE Germany part no.	Referenz Reference
THD 101.../102.../103...	R 6 128	Dichtungssatz Motor mit Wellendichtring Kurbelwelle ohne Zylinderlaufbuchsenringe gasket set, engine with shaft seal crankshaft without cylinder liner sealrings	03 3000 THD100	01-27190-04 OEG 270 789-1 275 741-0 275 785-4 276 052-8
D 12... DH 12... DXI 12	R 6 131	Dichtung Ölkühler oil cooler gasket	03 3020 D12000	355.980 OEG 1677656 20712545 7420 712 545

Haftungsausschluss

Disclaimer

Alle Informationen, Daten und Erklärungen sind sorgfältig erstellt und geprüft und werden regelmäßig aktualisiert.

Wir behalten uns jedoch vor, dass nicht immer alle Informationen sofort vollständig und richtig auf dem neuesten Stand erstellt werden können.

Alle Angaben sind ohne Gewähr. Somit sind sämtliche Haftungsansprüche gegen OE Germany, die durch die Nutzung der von uns zur Verfügung gestellten Informationen bzw. durch die Nutzung eventuell fehlerhafter oder unvollständiger Informationen verursacht wurden, ausgeschlossen.

Die Inhalte können durch zeitverzögerte Aktualisierung nicht permanent aktuell sein. Bitte fragen Sie uns daher zu dem Stand, technischen Details und Lieferzeiten/Verfügbarkeit der Teile an.

Wir behalten uns das Recht vor, ohne vorherige Ankündigung, Änderungen oder Ergänzungen vorzunehmen.

Bezeichnungen, Original-Teilenummern, Motortypen, Fahrzeugdaten oder andere Daten bezüglich Motoren-, Fahrzeug- oder anderen Herstellern werden ausschließlich zu internen Vergleichszwecken aufgeführt.

Diese Daten dienen keinesfalls als Herkunfts- oder Markenbezeichnung und dürfen Fahrzeugbesitzern gegenüber nicht verwendet werden.

Das Copyright für veröffentlichte, von OE Germany selbst erstellte Texte, Grafiken und Bilddokumente bleibt alleine bei der OE Germany. Eine Vervielfältigung oder Verwendung solcher Objekte in anderen elektronischen oder gedruckten Veröffentlichungen bedarf der ausdrücklichen Zustimmung der OE Germany.

Im Übrigen gelten unsere Allgemeinen Geschäftsbedingungen, die unter www.oe-germany.de veröffentlicht sind oder Ihnen auf Verlangen vorgelegt werden können.

All information, data and explanations were carefully prepared and checked and they are updated regularly.

Nonetheless, not all information may always be compiled immediately, completely, correctly or up-to-date.

No liability is assumed for the information supplied. As such, we assume no liability for any claims made against OE Germany resulting from the use of the information that we supply or from the use of possibly incorrect or incomplete information.

Due to the time required for updating, the contents of this website cannot be permanently up-to-date. For this reason, please contact us regarding the version, technical details and the delivery periods/availability of parts.

We reserve the right to make amendments or supplements without previous announcement.

Designations, original parts numbers, engine types, vehicle characteristics or other data relating to engine, vehicle or other manufacturers are exclusively quoted for internal purposes of comparison.

Under no circumstances may this data be passed on to vehicle owners as names of origin or brand.

The copyright for published texts, graphics and image documents produced by OE Germany themselves shall remain the sole property of OE Germany. Duplication or use of such objects in other electronic or printed publications without the express permission of OE Germany is prohibited.

Otherwise, our General Terms and Conditions of Business published under www.oe-germany.de shall apply or will be supplied on request.

Impressum

Imprint

HERAUSGEBER / PUBLISHERS

OE Germany Handels GmbH
Fritz-Müller-Str. 100-104
73730 Esslingen am Neckar
Germany

Phone +49 (0) 711 627 698 - 0

Fax +49 (0) 711 627 698 - 51

info@oe-germany.de

www.oe-germany.com



www.facebook.com/OEGermany



www.instagram.com/oe_germany

Sitz der Gesellschaft / Headquarters:

Esslingen am Neckar

Amtsgericht Stuttgart / Stuttgart District Court:

HRB 730378

Umsatzsteuer-Identifikationsnummer gemäß § 27a / International VAT ID No. acc. to § 27a: DE 266 137 673

Geschäftsführer / Managing Director:

Mario Jahn (CEO), Thomas Schechinger (CFO)

Verantwortlich für den Inhalt / Responsible for contents: OE Germany Handels GmbH

Auflage: pdf

Version: 01.2022/23

Irrtümer vorbehalten / Errors excepted

Distributed by:

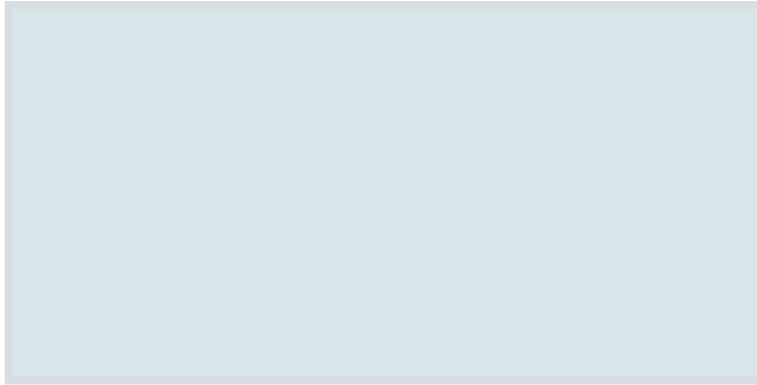

OE Germany Handels GmbH

Fritz-Müller-Str. 100-104
73730 Esslingen am Neckar
Germany

Phone +49 (0) 711 627 698-0
Fax +49 (0) 711 627 698-51

info@oe-germany.de

Meet us and be our friend:

 www.instagram.com/oe_germany

 www.facebook.com/OEGermany



www.oe-germany.com